MAY 2, 1928.—[PART II]

All the News All the Time

HOME-DELIVERED CIRCULATION
ADVERTISING VOLUME

EQUAL RIGHTS

Los Angeles Times

LIBERTY UNDER THE LAW — TRUE INDUSTRIAL FREEDOM

In Three Parts — 48 Pages

PART I—TELEGRAPH SHEET—24 PAGES

VOL. XLVII. THURSDAY MORNING, MAY 3, 1928. C

DAILY, FIVE CENTS — SUNDAY, TEN CENTS

BUSINESS OPPORTUNITIES

AUCTION

RESTAURANT

BUSINESS OPPORTUNITIES Wanted

PROMOTE

We Can Sell Your Business

SO. CAL. BUS. EXCH.

YOUR BUSINESS SOLD

We Can Sell Your Business

LEGALS

[G]OLD MINES [DYNAMITED]

[Nicar]agua Band Sets Blasts

[Two] American Properties Seized and Blown Up; Bandits Flee

[Manager] Taken in Former [Raid] Still Reported Among Missing

[illegible] (Nic.) May 2. (AP)—[Two American]-owned gold mines, La [Luz and Los Angeles], in Northern Nicaragua, have been blown up and destroyed by raiders, according to reports received today.

[illegible] Manager Johnson of the [illegible] mine, authority for the [statement, reported] that all the dynamite [at the mines] was used to blow [them up] and to effect complete destruction. The region is deserted [illegible]. The band responsible [for] the outrage moved off in [an unknown] direction.

[The fate] of George B. Marshall, [manager] of La Luz mine, [reported] to have been seized by the [bandits who] raided the mine on [illegible], is still unknown.

[NEW YORK] OWNERS [AWAIT] BLAST REPORT

[NEW YORK], May 2. (AP)—Officials [of the La Luz] and Los Angeles Mining [Company], owners of La Luz mine in [Northern Nic]aragua, said today they [had received] no information concerning [the] reports from Bluefields [that the mine] had been destroyed [by bandits]. They are inclined to [discredit such] reports.

[The company] said that "Assistant [Manager Johnson]," who gave out [the information], is a clerk of the [company and] that he has not visited [the mine] during the last two [illegible].

[ECONOMIST SHOWS] MARINES [SAVED] NICARAGUA RUIN

[MANAGUA], May 2. (AP)—The arrival of the United States marines [in] 1927 saved Nicaragua from [destruction] through the [burning] and sacking of cities and [towns], according to an advance copy of the annual report of Col. Clifford D. Ham, [Collector] General of Customs.

[illegible] of the Americans with [illegible] forces' consequent [illegible] was chiefly [illegible] of the continuation [of business] and commercial [activity] during the past year, the [report says].

[DEBT PAY CLAIMS]

[illegible] estimates the revolution has cost this small [country more] than $20,000,000 direct [loss in] government revenues [diverted for] other purposes, $180,000 for military expenditures [illegible] salaries due to [illegible] due the government [of] the United States and [illegible] for arms and ammunition [illegible] for voluntary and [illegible] by the government [illegible] due to New [York] bankers for loans, $84,000 [illegible] for loans and [illegible] $17,000,000 for claims [before] the claims commission for [property] destroyed or commandeered by both governmental and [revolutionary] forces.

[illegible] so far of more than [illegible], says the report, is a

[(Continued] on Page 2, Column 3)

Will Rogers Remarks:

OMAHA, May 2.—[To the Editor of The Times:] Just flew in from Chelsea, Okla., bucking a head wind. See by the papers that every appropriation bill is being passed. Too bad you didn't ask for something; you would have gotten it. Suppose four different groups from four different parts of the country all want something and all trade votes with each other so that everbody gets theirs, what chance has the Treasury got? There are times when it looks like the James boys got their robbery reputation on mighty scant evidence. If all these appropriations go through then Judd Gray and Ruth Snyder were innocent.

Yours,
WILL ROGERS.

ITALIA OFF FOR POLE

Second Attempt by Nobile

Weather Conditions Held Favorable for Success in Long Flight

Dirigible May Make Stop on Far Rim of Norway to Cut First Lap

STOLP (Germany) May 3. (Thursday) (AP)—Gen. Umberto Nobile began his second attempt to fly across the North Pole at 3:20 a.m. today. With the assistance of 200 cavalrymen the dirigible Italia was dragged from its hangar here and started on its way to Spitzbergen on the first lap of the Arctic flight.

The start, originally set for Wednesday morning, was postponed then because of bad weather, and was decided on for this morning only shortly after midnight when weather conditions improved and news of the supply ship Citta Di Milano's arrival at Spitzbergen was received.

RAPID ASCENSION

The Italia ascended rapidly while spectators cheered. The searchlights outlined it for a minute as it headed northward but the next moment it was swallowed in darkness and shortly even its motors could not be heard.

It is 1700 miles from Stolp to Spitzbergen and the Italia has a cruising speed of sixty-two miles an hour. An appreciable distance will be cut from the first lap of the flight, however, if, as was thought likely this morning, the dirigible is

(Continued on Page 2, Column 4)

[THE] DAY'S NEWS SUMMED UP

[illegible], Radio, Page 12, Part [illegible] Pages, Clubs and Society, [Pages] 6, 7, 8, Part II; Marine [News], Pages 16, 17, 18, [illegible] Part I; Oil News, Page [illegible]; Pictures, Page 11, Part [illegible] Page 22, Part I.

[SOUTHERN COUN]TIES. [illegible] SOUTHERN COUNTIES. Page 10, Part I.

[illegible] AUCTION BRIDGE. [illegible]

[illegible] IN SPANISH. Page 24, [illegible]

[illegible] NEWS. Page 22, Part [illegible]

[THE CITY.] Pacific Goodrich [Rubber Company] factory opened [with ceremonies]. Page 1, [illegible]

[illegible] to back charges [against] Police Commission [illegible]. Page 1, Part II.

[illegible] and Arizona send their [illegible] for contest [illegible]. Page 1, Part II.

[illegible] for means to [illegible] airport. Page 1, [illegible]

[illegible] State primary vote [illegible] hold of Secretary [Hoover] on popular support. [illegible]

[illegible], county and city [offices] to be filled by boys [illegible]

[illegible] in model home [illegible] of visitors from every [illegible]

[illegible] tells club about [illegible] of Europe. Page 10, [illegible]

[illegible] Farm and Orange [illegible] awarded Granada [illegible] show. Page 2, [illegible]

[illegible] for the celebration of Memorial Day in Los Angeles. Page 1, Part II.

PACIFIC SLOPE. Third party threatens as split appears in ranks of Democrats. Page 2, Part I.

Newspaper advertising best publicity means, Bay City meeting holds. Page 3, Part I.

Bay City car line, operating at loss, seeks means of reducing operating cost, or raising fares. Page 3, Part I.

Marked increase noted in dairy production in State for 1927. Page 5, Part I.

Federal figures show California leads any four States combined in aero licenses. Page 9, Part I.

State physicians' convention indicates medicine has invaded beauty field. Page 11, Part I.

San Francisco to get new Catholic university by action of St. Ignatius College Alumni. Page 11, Part I.

GENERAL EASTERN. Shriners select Los Angeles as 1929 convention city. Page 1, Part I.

Dyes put in Teapot Dome wells reported to have colored oil in Salt Creek field. Page 2, Part I.

Methodists express little hope for world unity of churches. Page 4, Part I.

WASHINGTON. Sinclair refuses to reveal inside story of bond deal and inquiry virtually ended. Page 2, Part I.

California's tremendous vote for Hoover gives cheer for fight in Indiana. Page 2, Part I.

Capital lionizes Bremen crew and Coolidge decorates trio with Flying Crosses. Page 6, Part I.

Gov. Hunt demands Federal Trade Commission inquiry of Boulder dam bill lobbying. Page 7, Part I.

Senate passes bill for postal-rate cut. Page 7, Part I.

FOREIGN. Two rich American gold mines in North Nicaragua reported dynamited by rebels. Page 1, Part I.

German flyer will pilot rocket plane to limits of atmosphere. Page 1, Part I.

Compromise expected in French film decree as Hays confers with Herriot. Page 1, Part I.

[REMEM]BER THIS
[illegible] with nothing [illegible] can afford to [illegible] with facts.

SHRINE WILL MEET HERE

Next Convention in Southland

Los Angeles Alone in Entry of Formal Bid for 1929 at Miami Session

Members of Al Malaikah Elated Over News and Plan Gala Event

MIAMI (Fla.) May 2. (AP)—Los Angeles today was awarded the 1929 national Shrine convention. No other city entered a formal bid, although several are understood to have conducted quiet campaigns. The session will be held June 4, 5 and 6.

Clyde I. Webster of Moslem Temple, Detroit, was elected Imperial Outer Guard of the Ancient Arabic Order, Nobles of the Mystic Shrine. This Shrine post leads eventually by routine advancement yearly to the highest office. By the regular course of promotion he will become Imperial Potentate in 1942.

GREATEST CONCLAVE PLANNED BY ANGELENOS

"It is a splendid thing for Los Angeles that this city has been selected for the next Shrine convention," declared LeRoy M. Edwards, Chief Rabban of Al Malaikah Temple, ranking officer in the absence of Potentate Gillette, when the news reached here. "I understand that we will give the Imperial Council one of the finest meetings ever held."

"Every Shriner should feel proud that the 1929 conclave has been given to Los Angeles," said Robert A. Heffner, Past Potentate, "especially since our own townsman and a former Potentate of our Temple, Leo V. Youngworth, is in line for the office of Imperial Potentate. Everything favors a great meeting, and we have ample hotel space to care for the 100,000 or more who are expected."

Before leaving for Miami the delegates to this year's gathering declared that, if successful in bringing the 1929 convention here, they would arrange the largest affair ever known in the history of the order. Plans to handle the sessions will be taken up immediately after the return of the organization from Miami.

"Our invitation was enthusiastically received," declared Potentate Gillette in a telegram received at Al Malaikah Temple yesterday. "Youngworth is most popular with the Shriners and we deem it a great honor to be able to have him elevated to the high post of Imperial Potentate in his home town next year. Just as soon as we get back we will roll up our sleeves and pitch into the job of arranging for one of the largest and finest conventions ever held anywhere. Delegates Cole, Crabill, Youngworth and Jump did good work in helping to land the conclave and our uniformed organizations showed up splendidly."

INSTALLATION TOMORROW

Frank C. Jones of Arabia Temple, Houston, Tex., succeeded Clarence M. Dunbar as Imperial Potentate under the system by which all other officers are automatically advanced a grade yearly.

Webster, a member of Moslem Temple, who will become Imperial Potentate in 1942 under the progression order, won out today over Walter H. Sugden of Osiris Temple, Wheeling, W. Va., and Walter H. Diamant of Mecca, New York.

All officers will be installed tomorrow, leaving the remainder of the three-day convention, through tomorrow night, to be devoted entirely to the Nobles' usual hilarious fun-making.

Next year's convention will mark the third time that Los Angeles has entertained the Imperial Council. The previous meetings were in 1911 and 1925.

Afifi Temple, Tacoma, Wash., today laid claim to having produced the most novel stunt of the meeting. An electric sign over its canvas temple in the "Garden of Allah" was illuminated last night by current transmitted over a telegraph wire hook-up, direct from the home city.

Wilkins Plane to be Shipped

GREEN HARBOR (Spitzbergen) May 2. (AP)—Capt. George H. Wilkins and Lieut. Carl B. Eielson plan to fly their airplane soon from here to Advent Bay, in Spitzbergen, about 100 miles distant, for shipment aboard the steamer Inger Elizabeth, due to leave for Norway on May 15.

Wilkins himself hopes to be able to leave on board the steamer Hobby within five or six days.

"Two-car ownership

seems to be growing more popular every day. Wish we had another car, too—but . . . .

"I've been thinking of that. Why couldn't we get a used car? . . . one of those good ones you see advertised in The Times."

The Long and the Short of It!

FLYER TO EXPLORE SPACE

German Agrees to Pilot Rocket Plane Into Utmost Limits of Earth's Atmosphere

[Copyright, 1928, New York Times]

BERLIN, May 2. (Exclusive)—The first man to be shot to the utmost limits of the earth's atmosphere in a rocket airplane will be Anton Raab, chief pilot of the Raab-Katzenstein works at Cassel. A contract with the daring aviator, who hopes to become a pioneer of travel into space, was signed yesterday by the Opel Automobile Works, which is building a plane jointly with the Cassel firm.

The plane is patterned after the Raab-Katzenstein sport plane Prasmuecke, weighing only about 550 American pounds. It is estimated that the addition of the rocket motor developed by the Opel engineer, Sander, according to the ideas of the Tyrolean inventor, Valier, will increase the weight but slightly, probably by not more than 200 pounds.

To make Raab's trip absolutely safe the plane will be equipped with two motors, one at each end of the machine. The front motor only will be used for descent to break the inevitable great speed and make possible a smooth landing by reverse action. To guard against possible accidents the pilot also will carry a parachute. Fritz Von Opel, who financed the undertaking, and Sander, the constructor, are convinced the new plane will develop a speed undreamed of hitherto and will completely revolutionize aerial navigation.

The object of the first test will be to ascertain the limit of speed a human can stand and how high an aviator carrying oxygen may go without endangering his life or health. It is expected that great scientific results will be obtained but the journey into space beyond the atmosphere is still far distant. The new Opel rocket automobile, which is expected to break all speed records, is nearly completed. The machine will make an exhibition run on Avus speedway here the 19th inst., being piloted by young Opel.

Consul in China Vanishes While on Way to Links

SHANGHAI, May 2. (AP)—Walter B. Wilson, Jr., of Greenville, N. C., American vice-consul at Shanghai since 1920, disappeared yesterday after leaving his residence, presumably to play golf. He had not returned up to a late hour tonight and a search for him has been unavailing.

Wilson, after a vacation in the United States, returned here March 25. He is a member of a prominent family and several of his brothers are West Point graduates.

Lindbergh at New York Field

CURTISS FIELD (N. Y.) May 2. (AP)—Col. Charles A. Lindbergh landed here at 7:15 p.m. after a flight from Bolling Field, Washington.

He was accompanied by Mr. and Mrs. Frank Robertson of St. Louis and Lieutenant-Commander Philip Van Horn Weems, U.S.N.

SHIP DEVELOPS TROUBLE

SAN FRANCISCO, May 2. (AP)—The steamer Mala, which sailed from this port last night for Eureka, has changed its course and is returning to San Francisco because of minor engine trouble, the marine department of the Chamber of Commerce announced.

FILM COMPROMISE IN SIGHT

French Expected to Arrange Substitute Decree; Tension Relaxes as Hays Meets Herriot

PARIS, May 1. (AP)—The tension in moving-picture circles was much relieved today on news that M. Herriot, Minister of Education, and Will Hays, representing the American interests, are getting together and that Mr. Hays will remain here until an understanding is reached.

Much ill feeling among the French was removed by Mr. Hays's explanation that there is no intention to close the American exhibiting [illegible] and that the Americans ar[e read]y to meet the French half w[ay in] a compromise.

"My particular interest," said Mr. Hays to M. Herriot, "is in getting more people to see the pictures and getting better pictures to see. I am not interested in competition between the United States and France as such, but between ordinary pictures and better pictures, wherever they are made."

The minister showed lively appreciation of the American attitude and gave it to be understood that the obstacles in the way of an agreement will be removed.

The meeting of the film-control commission tomorrow, it is expected in some quarters, will be its last so far as concerns restriction on American films. A sub-committee will be formed, which, with Mr. Hays, will arrange a substitute for the restrictive decree satisfying French interests, without hampering the American film business in France.

The final outcome of the negotiations here, it is believed, will be the development of closer co-operation between French and American producers.

NATIONAL DEBTS CUT BY BILLION

Treasury Report Shows Continued Decrease in Federal Debits

WASHINGTON, May 2. (AP)—A decrease of $1,094,000,000 in the debt of the United States during the last year was shown today by Treasury figures as of April 30.

The total debt of the United States is now $17,847,691,931.08 whereas on April 30, 1927, it was $18,941,170,993.33.

The debt record shows that since the war the United States has paid off its creditors to the extent of about $9,000,000,000. The highest point ever reached by the national debt was on August 31, 1919, when it amounted to $26,596,701,648.01.

Constantinople Shaken by Quake

CONSTANTINOPLE, May 2. (AP) A violent earthquake was felt here at 11:55 p.m. tonight. It lasted ten seconds.

COUNTRY CLUB BURNS

YOUNGSTOWN (O.) May 2. (AP) The main part of the Youngstown Country Club, chosen recently as the site of the Ohio amateur golf tournament in June, was destroyed by fire today with a loss estimated at $300,000.

AIRPLANE EDITION in San Francisco

Following are some of the principal hotels and news stands in San Francisco where the new 2 a.m. airplane edition of The Times is on sale daily:

Clift Hotel, Geary and Taylor streets.
Fairmont Hotel, California and Mason streets.
Mark Hopkins Hotel, California and Mason streets.
Palace Hotel, Market and Montgomery streets.
St. Francis Hotel, Powell and Geary streets.
Whitcomb Hotel, 1231 Market street.
Hotel Stewart, 353 Geary street.
Plaza Hotel, Post and Stockton streets.
Bellevue Hotel, 505 Geary street.
California Hotel, Taylor and O'Farrell streets.
Mark Twain Hotel, 345 Taylor street.
Manx Hotel, Powell and O'Farrell streets.
Lombard Hotel, Polk and Geary streets.
Ambassador Hotel, 55 Mason street.
Shaw Hotel, McAllister and Market streets.
King George Hotel, 334 Mason street.
Golden State Hotel, 114 Powell street.
Somerton Hotel, 440 Geary street.
Olympic Hotel, Eddy and Taylor streets.
Governor Hotel, Turk and Jones.
Turpin Hotel, 17 Powell street.
Wilshire Hotel, 340 Stockton street.
Willard Hotel, 164 Ellis street.
Cecil Hotel, 545 Post street.
Continental Hotel, 127 Ellis street.
Roosevelt Hotel, Jones and Eddy streets.
Travelers' Hotel, 235 O'Farrell street.
Allen News Agency, 86 Third street.
L. Daniels, 1404 Fillmore street.
Fitzgerald News Agency, Market and Ellis streets.
Foster & Orear, Ferry Building.
Golden Gate News Company, 10 Third street.
Goldsmith Brothers, 240 Powell street.
The News Shop, 52 Fourth street.
Postoffice News Company, 1609 Market street.
Rialto News Company, No. 1 Turk street.
Wheatley News Company, 704 Market street.
Newsboy, Third and Townsend Station.
Newsboy, Ferry Building.
City Hall News Stand, Eighth and Market.
McAllister News Stand, 1100 Market.
Carl Wilke News Stand, 811 Sutter.

OAKLAND, CAL.

Leamington Hotel, Nineteenth and Franklin.
Colt Hotel, Fifteenth and Harrison.
St. Mark's Hotel, Twelfth and Franklin.
Hotel Oakland, Fourteenth and Harrison.
De Lauer News Stand, Twelfth and Broadway.

HOOVER'S HOLD ON PEOPLE SHOWN BY BALLOT GAUGE

Secretary Maintains Heavy Lead, Though Unopposed, Over Three Democrats in Contest

The commanding grip upon the people maintained by Secretary of Commerce Hoover again was demonstrated yesterday as almost complete returns from State precincts in Tuesday's Presidential primary showed that more than 45 per cent of California's registered Republicans turned out to vote for him, notwithstanding that he was unopposed.

ELECTION RESULTS

STATE

Returns from 8147 precincts of 8753 in the State, compiled late yesterday by the Associated Press, gave the Presidential primary vote as follows:

Hoover	553,254
Smith	132,708
Reed	58,161
Walsh	45,972

COUNTY

Returns from 2555 polling places out of 2557 in Los Angeles county gave the Presidential primary vote as follows:

Hoover	239,326
Smith	37,292
Reed	27,533
Walsh	20,711
Poling	5,151

AIRPORT BONDS

Returns from 1426 precincts, complete, in Los Angeles city, gave the vote on the airport bonds as follows:

Yes	101,157
No	100,932

(The bonds needed a majority of two-thirds.)

In spite of the absence of a contest in the Republican ranks the Hoover followers managed to maintain, in votes cast, their vast dominance in California over the Democrats, who were embroiled in a three-cornered fight.

Gov. Smith's majority over Senators Reed and Walsh continued to mount as additional precincts came in.

HUGE HOOVER VOTE

Late figures, compiled by the Associated Press from 8147 precincts of the State's 8753, gave Hoover 553,254; Smith, 132,708; Reed, 58,161, and Walsh, 45,972.

In Los Angeles county with all but two polling places counted, Registrar of Voters Kerr announced the vote as: Hoover, 239,326; Smith, 37,292; Reed, 27,533, and Walsh, 20,711.

In the State Hoover's lead was 4 to 1 over Smith and 3 to 2 over the whole Democratic ticket. In Los Angeles county Hoover's lead over Smith was 6 to 1 and nearly 3 to 1 over the three Democratic candidates combined.

POPULARITY PROVED

The immense popularity of Secretary Hoover in the West was demonstrated by the fact that in the Ohio primary of last week where there was a heated contest, less than 15 per cent of the voters bothered to go to the polls, in contrast to the 45 per cent Republican registration which stamped Hoover as its choice in California.

Gov. Smith led his nearest opponent in each one of the fifty-eight counties except Imperial, where Senator Reed was ahead.

In not a single county did the Smith vote overtop the Hoover figures, though in some cases the New York Governor cut down Secretary Hoover's lead to less than 2 to 1.

COUNTY ASCENDANCIES

Despite the fact that Senator Reed had a long lead over Senator Walsh, the latter carried twenty-six counties against the Missourian while Mariposa gave them each twenty-seven votes. Senator Reed, however, ran up his totals in the populous regions, while Senator Walsh's banner counties were in the rural sections.

The surprise of the election was the overwhelming vote given Gov. Smith, an avowed wet, in Los Angeles and Southern California. This section was presumed to be the stronghold of William Gibbs McAdoo, Senator Walsh's chief backer. In the general election of 1926, when a wet-and-dry fight developed on repeal of the Wright Act, it was these Southern California counties which brought in a victory for the dry element.

ORANGE COUNTY FIGHT

The fight was particularly interesting in Orange county, where the drys are considered to be exceptionally strong. Orange county figures complete gave Smith 1239; Reed, 1186; Walsh, 1199.

While Republicans expressed their jubilance over the Hoover landslide, pointing out that California has again been proved a Republican fortress, signs of defection appeared in the ranks of Democracy.

Wilbur Le Gette, Reed's campaign manager, telegraphed to former Secretary of the Navy Daniels, asking him to run as Vice-President on a ticket headed by Reed or Senator Borah, Republican, in the event Smith is nominated in Houston.

CROWN REJECTED

Mr. Daniels, according to Associated Press dispatches, replied that he will not accept the proffer, taking occasion, however, to declare that victory for the Democratic party is the only hope of wresting the government "from the hands of privilege and corruption."

Le Gette's telegram stated: "Majority vote in Southern California against Smith shows that best element Democratic party not for Smith. If Smith nominated Houston will you consent to run on third party ticket Vice-President

(Continued on Page 2, Column 3)

Navy Flyer to Try for World Flight Record

SANTA BARBARA, May 2. (AP)—Lieut. G. R. Pond of the United States Navy announced here tonight that he will leave for Washington tomorrow to start plans for a round-the-world flight. He hopes to circle the globe in twenty-five days.

His plane, a twin-motored, all-metal amphibian, is being built in Detroit, he said. He refused to reveal details of construction of the craft. Lieut. Pond has been in Santa Barbara for two weeks.

"Bill" Haywood Hopelessly Ill

[Copyright, 1928, by the New York Times]

MOSCOW, May 2. (Exclusive)—William (Big Bill) Haywood again was taken seriously ill here today. He had an apoplectic stroke yesterday at the Kremlin Hospital and for a time was not expected to live through the night.

He rallied and was reported out of immediate danger today.

Doctors say he may live several months or may die suddenly, but that a cure is hopeless.

Plane Vibration Kills Chickens

CLARKDALE (Ariz.) May 2. (Exclusive)—Something new in aviation, or in its effects, develops in a letter from a Bridgeport rancher to Russell Boardman of Rimrock Lodge. The communication asks: "When you are flying, please steer clear of my ranch. The vibration from your motor is killing my baby chicks in the shell. There must be plenty of other routes to take you where you are going." Mr. Boardman has made careful note of the locality and will avoid it in future flights.

Coolidge Fixes Memorial Point

WASHINGTON, May 2. (AP)—President Coolidge informed Representative Menges of Pennsylvania today that he had definitely decided to deliver a Memorial Day address at Gettysburg instead of at Arlington as has been customary in the past.

AIRPORTS HELD NECESSARY

Council to Continue Efforts for Aero Facilities; Lease of Fields Probable for Present

That the City Council will continue its efforts to establish a municipal airport or airports for Los Angeles, probably on a lease basis, the rent to be paid from general funds, was indicated yesterday by Councilman Hall and other Councilmen who were active for the $6,000,000 airport bonds. Councilman Hall as a member of the Council's Finance Committee took an active interest in airports and made many inspections from the air and on the ground of the thirty sites offered the city for landing fields. He said:

"We should not be discouraged over the defeat of the airport bonds, for I believe that the people of Los Angeles are 'sold' on the need of our city taking its place in air transportation. Too many disheartening public improvement assessments during the past two years was undoubtedly the largest contributing factor toward causing the voters to decline to authorize the airport bonds. The defeat of the bond issue only means that we must go more slowly in providing the necessary facilities for aircraft.

"This is the age of air transportation and airports are a necessity for any city that desires to keep abreast of the development of this age. Los Angeles will have these airports, for its people always have stood for progress and development."

Councilman Hall pointed out that it is possible to obtain options on one or more of three airports which the Council has selected—Vail, Mines and Sesnon fields—and he said that he is confident that some plan can be worked out to lease one or more of these fields so that the city can use them at once, and then possibly submit a bond issue again for the purchase.

City Clerk Dominguez yesterday

(Continued on Page 2, Column 5)

PRIMARY HERE CHEERS HOOVER

Tremendous Vote May Help Fight in Indiana

Californians in Hoosier State to Aid Secretary

Washington and Oregon Will Fall in Line

BY ROBERT B. ARMSTRONG
"Times" Staff Correspondent

WASHINGTON, May 2. (Exclusive)—Hoover leaders are cheered over his great vote in the California primaries Tuesday, and believe it will have a tremendous effect in Indiana, where they have the primary battle next Tuesday to wrest the Republican control of the Hoosier State from the organization headed by Senator Jim Watson. If they can get the voters out for Hoover to make the votes they have pledged in preprimary polls, there is no doubt that Hoover will carry the State. Inasmuch as there are candidates up for every office there will be a full vote.

While Watson leaders are desperately working to hold their men in line, national leaders from other States are going into the State every day to get out the whole Hoover vote. Among those now in Indiana in the interests of Secretary Hoover are Representative Evans of Los Angeles, who is a native of Kentucky, and who is working hard to convert, Southern Indiana; Representative Arthur Free of San Jose, who made some effective speeches for Hoover in Ohio, and Mabel Walker Willebrandt, assistant Attorney-General of the United States.

SEEK WOMEN'S VOTE

These are the three principal Californians now engaged in Indiana, but Republicans from many other States also are there and Mrs. Florence Kahn of California, who represents one of the largest Hoover districts, also is expected to do much good in her visit to Indiana to get out the woman's vote of that State for Mr. Hoover. With these and other national speakers as aides and the combined efforts of most of the union labor leaders of the State making an effective fight to get out the Hoover vote it is believed that some of the Watson leaders will be surprised at the outcome in Indiana next Tuesday.

Hoover leaders also are looking forward next Saturday to adding the whole Washington delegation of seventeen delegates. Oregon is assured to Hoover on the 18th inst. and there are definite tendencies now at work in West Virginia which will insure him in obtaining the delegation from that State.

Gov. Lowden did not enter the Presidential primary race there and Hoover forces will have an easy time of taking every delegate away from Senator Goff, who was at one time closely associated with the office of U. S. Atty.-Gen. Daugherty.

TILSON'S NAME UP

The very fact that Hoover is gaining State after State and putting him far in the lead this far in advance of the opening of the Kansas City convention and the expectation that Gov. Smith of New York will lead the Democratic fight in the next election improves vastly the prospects of Hoover for nomination on the first or second ballot at Kansas City. It now seems certain that if Secretary Hoover is named for President Floor Leader John Q. Tilson of Connecticut will be the candidate named for vice-president, as he was born and reared as a boy in Tennessee and will help to carry the border States of Kentucky, Tennessee and North Carolina for Hoover in the election next November.

SMITH'S FRIENDS JUBILANT; FOES PREDICT HIS DEFEAT

WASHINGTON, May 2. (AP)—Jubilant over Gov. Smith's victory in the California primaries, his supporters today confidently predicted that he will be nominated for President early in the balloting at Houston.

On the other hand, many of Smith's political foes, while they concede that his cause had been benefited greatly by his feat in capturing California's twenty-six delegates from Reed of Missouri and Walsh of Montana, still hold to the contention that he cannot muster the 733½ convention votes needed for nomination.

CLAIM 494 DELEGATES

Smith's managers assert he has bagged 494 delegates, with his opponents disputing seventy of these. The total claimed for the New York Governor is 239½ short of the two-thirds needed for the nomination, is 253 more than he had on the first ballot at the convention four years ago, and is 126 in excess of his high vote in that memorable political battle.

In view of his sweep in California, Smith's backers insist there is no doubt he will be well above a majority vote on the first ballot at Houston. As they see it, he will be so near the nomination that he is apt to be named before the result on the ballot is announced, by a shifting of the support of several favorite son delegations. At the lastest they predict his nomination before the fifth ballot and refuse to concede the possibility of a setback that might rob him of the nomination.

OPPOSITION AT WORK

Working to head off the New York Governor's selection is a group of Democratic leaders who are counting on a block of favorite son Southern States to make up the required one-third needed to prevent a nomination. They say that nucleus is in sight and insist the opposition will stand fast, despite the claims of Smith's supporters that there will be a band-wagon movement that will embrace nearly all, if not all, the delegates.

HOOVER AND TILSON WIN IN TENNESSEE

NASHVILLE (Tenn.) May 2. (AP)—Tennessee's Republican convention today indorsed the Presidential candidacy of Secretary of Commerce Hoover. It also instructed the State's four delegates at large for Congressman John Q. Tilson, Connecticut, as Vice-President.

PRESIDENTIAL VOTE BY COUNTIES

The following table, compiled by the Associated Press, shows the vote for Presidential delegates by counties in Tuesday's primary:

County—	Precincts Reported	Republican	Democratic		
		Hoover	Smith	Reed	Walsh
Alameda	761	66,867	11,126	4,122	2,740
Alpine	5	34	......	......	......
Amador	25	490	373	67	38
Butte	116	2,366	889	316	815
Calaveras	33	633	233	50	49
Colusa	27	637	428	220	139
Contra Costa	136	7,205	1,487	837	627
Del Norte	13	341	152	26	16
El Dorado	36	591	431	79	49
Fresno	221	7,989	3,858	1,390	1,847
Glenn	33	882	291	191	220
Humboldt	80	4,826	731	120	103
Imperial	93	2,041	392	566	209
Inyo	12	243	39	38	29
Kern	166	5,868	2,243	1,974	707
Kings	43	1,222	451	186	387
Lake	27	598	135	124	106
Lassen	14	486	149	85	88
Los Angeles	2555	239,826	37,292	27,533	20,711
Madera	35	715	385	181	143
Marin	61	3,849	1,197	268	99
Mariposa	15	228	148	27	27
Mendocino	31	940	234	120	121
Merced	56	1,575	569	230	307
Modoc	13	195	128	47	69
Mono	6	67	18	3	1
Monterey	26	1,038	530	144	146
Napa	48	2,090	693	253	132
Nevada	41	1,049	577	50	71
Orange	174	10,812	1,259	1,196	1,199
Placer	47	3,168	1,746	441	443
Plumas	19	366	197	45	51
Riverside	95	7,441	645	596	575
Sacramento	243	9,497	6,397	1,118	696
San Benito	29	915	337	137	114
San Bernardino	251	12,987	1,899	1,317	1,837
San Diego	274	19,622	4,280	1,445	1,398
San Francisco	806	65,541	30,002	5,343	1,792
San Joaquin	188	8,728	2,483	671	1,061
San Luis Obispo	44	2,032	875	293	342
San Mateo	126	7,412	2,515	480	525
Santa Barbara	72	5,061	958	335	464
Santa Clara	230	15,760	3,475	876	838
Santa Cruz	73	3,141	910	296	607
Shasta	30	799	459	86	118
Sierra	8	103	83	8	6
Siskiyou	20	1,100	812	172	210
Solano	57	3,327	1,710	492	279
Sonoma	115	4,841	1,550	588	324
Stanislaus	109	3,141	957	672	783
Sutter	38	746	311	160	198
Tehama	56	1,144	365	190	296
Trinity	23	242	120	19	15
Tulare	132	4,258	1,226	1,015	1,104
Tuolumne	31	587	241	136	54
Ventura	53	3,404	810	451	312
Yolo	40	1,470	738	253	242
Yuba	36	716	489	83	111
Totals	8147	553,254	132,708	58,161	45,972

PRIMARY SHOWS HOOVER APPEAL

(Continued from First Page)

headed by Senator Reed or Senator Borah if either agree? We do not believe Southern Democracy will swallow Tammany Hall. Do you?"

SMITH WIRES

Meanwhile Democratic National Committeeman Dockweiler received the following telegram from Gov. Smith:

"Congratulations for fine result in Southern California. Please express appreciation and gratitude to party workers."

Gov. Young, who heads the list of California Hoover delegates, was jubilant yesterday over the strong indorsement Republicans of this State gave to Secretary Hoover.

Upon arriving here on his regular semimonthly visit to Southern California, the Governor said:

"I am elated. The showing made for Hoover in the primary may now be regarded as of national significance. It proves him to be the man of the people as well as the man of the party. This result is very gratifying and will add nation-wide strength to his candidacy.

"Because Hoover was the only man on the Republican ticket, I expected the vote to be light. The unexpectedly overwhelming turnout of Republican voters pleasantly indicates that his strength is far greater in California than even his most optimistic backers supposed."

The Governor addressed the Associated Service Clubs of Pomona at noon yesterday and last night spoke to members of the associated Chamber of Commerce of San Gabriel Valley, San Gabriel. Today and tomorrow he will be in his offices in the Sun Finance Biulding. Friday night he will return to Sacramento.

Because of the decreasing interest in dolls in Germany some doll factories are taking up the manufacture of textiles.

SHADOW REARED BY THIRD PARTY

District Schism Threatens Democratic Ranks

Reed Backer Asks Daniels to be Running Mate

Northern Chairman Hastens to Repudiate Move

SAN FRANCISCO, May 2. (Exclusive)—With California's Presidential primary only twenty-four hours old, a new split in Democratic ranks loomed tonight as wet Smith Democrats lauded the strength shown by the New York Governor throughout the State and Republican leaders rejoiced in the unexpected size of the complimentary vote given the Hoover delegates.

A distinct schism appeared tonight to have arisen because of the race made by the Senator Reed Democratic delegates. They landed in second place on a vote count beyond even the expectation of their own campaign managers. Although Reed's faction was a poor second in comparison to the avalanche of Smith votes, the routing of the dry Walsh section of the party was even more complete. And thereby hangs the latest rift.

SUGGESTS THIRD PARTY

Wilbur Le Gette, who came from the East to supervise the State-wide campaign on behalf of Reed and made his headquarters in Los Angeles, wired Josephus Daniels, Secretary of the Navy under the late President Wilson, asking if he would consent to run as Vice-President on a third-party ticket headed by Reed or Senator Borah in the event Smith is nominated at Houston.

No sooner had the word of Le Gette's action reached San Francisco than William P. Hubbard, Reed's Northern California campaign chairman, issued an emphatic statement in contravention of Le Gette's action. Hubbard strenuously denied any intent on the part of the Reed sympathisers to jump the traces and moved to make his statement even more emphatic by wiring Henry H. McPike, the Smith chairman.

"Permit me to congratulate you upon your splendid victory in gaining the Democratic nomination for Smith in California. Rest assured that if Gov. Smith receives the nomination of our party at Houston, I shall be delighted to do everything in my power to assist in his election and I am satisfied that I but voice the sentiment of practically every Reed follower in California."

HOOVER VOTE OMEN

Showing beyond doubt that there remains a difference of opinion in the Democratic party, even now.

The remarkable vote of approximately 550,000 given the Herbert Hoover delegates by Republicans was seen as an omen by G.O.P. leaders here. Considering that there was no contest to heighten interest in Republican ranks and that the only reason Republicans went to the polls was to express in ballots their confidence in the Secretary of Commerce, the vote was characterized as more than favorable.

Marshal Hale, Northern California Republican campaign chairman, declared:

"The remarkable showing made by Mr. Hoover demonstrates to the East that the people demand the nomination of Hoover as against all others. The vote in California will have a splendid effect on the other States of the Union."

SMITH THANKS CALIFORNIA

The size of the Hoover vote was unprecedented in the State and was twice the combined polling ability of all three Democratic aspirants. Forecasters of probabilities at the Kansas City convention in June see in it a challenge to the entire nation that Hoover is the popular choice of the people and it will be wise for party delegates to heed that challenge by electing the Californian on an early ballot.

It was recalled that in 1924, with a bitter Republican fight waged in the State between delegates pledged to President Coolidge and Senator Hiram Johnson, the vote total was 574,325. Four years previous to that, with Johnson again in the lists, the total was 580,431. In yesterday's election, with Hoover wholly unopposed and the party a unit behind him, the mere fact that Hoover's ability and popularity could command the ballot-admiration of more than 500,000 voters is considered little short of an augury that cannot be denied.

Gov. Smith's pleasant surprise as the result of the race in California was evident in a telegram to his campaign leaders reading:

"Appreciate splendid results in California. Please express my thanks to your fine group of workers for their co-operation and to the Democratic voters for their support."

ITALIANS OFF TO NORTH POLE

(Continued from First Page)

landed at Vadsoe, on the northern rim of Norway, for additional gas and benzine. Should the stop at Vadsoe be made, the flight begun this morning should cover approximately 1150 miles.

A more ambitious program than that of the Norge, in which Nobile with Roland Amundsen and Lincoln Ellsworth flew across the North Pole last year, has been mapped for the Italia. Plans for several flights during the spring and well into the summer from a base at Kings Bay have been made. One of these is to ascertain if there is any land on either side of the route followed by Peary.

Aboard the dirigible is an Italian flag, which is to be dropped at the Pole and a wooden cross with a spiked base, presented by the Pope, which is to be fixed in the eternal ice there.

The Italia flew from Milan to Stolp April 16.

MADAGASCAR TIDAL WAVE SPREADS DEATH

PARIS, May 2. (AP)—Official advices reaching Paris today said that numbers of natives were killed and great damage done by a tidal wave which swept the east coast of Madagascar from Tamatave to Fort Dauphin on April 20. The European population escaped. Many buildings were swept away.

DENTIST TIRED OF CAT'S NAME

Felix Also Wants Last Part of Appellation Changed Due to Divorce

RENO, May 2. (AP)—Felix Loewinthan, New York dentist, who is suing his wife for divorce, petitioned the District Court today to change his name to Phillip Milton Lowen, because, he says, his wife may disgrace his present name and injure his reputation by false charges.

The change from Felix to Phillip is requested because he says Felix is associated in the public mind with a comic cat and he is subjected to so many jokes that it is embarrassing.

COUNCIL HOLDS AIRPORTS NEED

(Continued from First Page)

completed his tabulation of the semiofficial returns on the airport-bond issue for the entire city. The final result from all the 1436 precincts of the city on the bond issue was: Yes, 101,157; no, 100,932; majority for the bonds, 225. A two-thirds vote was required to authorize the bond issue.

ONLY 50 PER CENT CAST

The returns showed that scores of precincts in the city gave the bonds the necessary two-thirds "yes" vote. The total number of votes cast on the airport bond issue was 204,581 out of the city's registration of 399,805, showing that slightly more than 50 per cent of the voters in the city cast ballots on the airport-bond issue.

The City Council will canvass the airport bond election returns next Monday morning and declare the official result. Very few changes are found in the official results from the semiofficial returns, and these are minor clerical errors. City Clerk Dominguez yesterday received congratulations from the Council and other city officials on the expert and efficient manner in which the election returns were handled. This was the first city election since the City Clerk has had his offices in the new City Hall.

GLENDALE TO RENEW AIRPORT PROPOSAL

GLENDALE, May 2. (Exclusive) Steps have been taken by the Glendale Chamber of Commerce to reopen with the Los Angeles city authorities the proposal to unite Griffith Park airport and the Glendale field, the Directors believing that this plan would offer a solution of the problem that calls for the immediate establishment of a flying field that would serve both cities.

At last night's board meeting the Directors instructed H. E. Barnum, head of the Intercity Relations Committee, to resume negotiations with Los Angeles officials where they were broken off recently when the metropolis decided to select the three sites covered by the rejected bond issue for $6,000,000.

In order to ascertain the sentiment locally on the proposal to call a bond issue to purchase and improve an airport site here, the Chamber of Commerce will send a questionnaire to all its members asking them whether they would support such a project.

In case it meets with indorsement it is planned to place the issue on the August primary ballot, when a large vote may be expected. Estimates by H. C. Sulsberry, City Comptroller, state that the increase on the taxes of a $5000 property would amount to 60 cents yearly for interest and sinking fund, on a bond issue of $300,000 on a forty-year basis.

YOUTH KILLS HIMSELF

MODESTO, May 2. (AP)—Roy Elam, 20 years of age, committed suicide on a ranch near Oakdale this afternoon by shooting himself with a revolver. Lee R. Elam of Modesto, the youth's father, said his son had been in ill health.

SINCLAIR BESTS OIL COMMITTEE

Senators Unable to Pry Real Story Out of Him

Witness Loses Composure But Once During Quiz

Teapot Dome Inquiry Over Save for Loose Ends

WASHINGTON, May 2. (Exclusive)—The Teapot Dome investigation virtually ended today when the Senate committee, after another two hours of futile cross-examination, abandoned its effort to break through Harry F. Sinclair's skillful parrying and pry out of him the real story of the famous $50,000,000 Continental Trading Company, Ltd., deal.

Senator Walsh, Democrat, Montana, chief prosecutor of the investigation, admitting the failure to2 obtain any real information from Sinclair, declared that when a few remaining tag ends of the inquiry have been gathered up, the committee will be ready to begin consideration of the report it is to make.

SMILE STILL SARDONIC

Facing the Senators for the new grilling this morning with the same sardonic smile that so exasperated them yesterday, Sinclair refused to be budged beyond his one admission that he received $757,000 out of the Continental Company's profits and his assertion that that amount with interest was turned over to the Sinclair Crude Oil Purchasing Company last week.

He frankly admitted having frequently discussed the Continental transaction with Robert W. Stewart, chairman of the Standard Oil Company of Indiana who, with Sinclair, guaranteed fulfillment of a contract under which 33,333,333 barrels of crude oil were purchased at $1.50 a barrel for resale to the Sinclair Crude Oil Purchasing Company and the Prairie Oil and Gas Company at a profit of 25 cents a barrel. The Sinclair Crude Oil Purchasing Company is owned jointly by the Standard Oil of Indiana and the Sinclair Consolidated Oil Company.

Sinclair denied, however, that he knew that Stewart, like himself, was receiving one-quarter of the profits or that Stewart had placed the $757,000 of bonds he received in a trust to be held intact until it should be determined whether the Standard company or the Crude Oil Purchasing Company was entitled to them.

TWO STILL FUGITIVES

Harry M. Blackmer, former chairman of the Midwest Refining Company, and James E. O'Neil, former president of the Prairie Oil and Gas Company, the actual organizers of the Continental company, and who also received quarter shares of its profits, are fugitives in France and have been ever since they were sought as witnesses in the original Teapot Dome inquiry four years ago.

Only once during the two hours did Sinclair lose his composure and then only momentarily, when he was confronted again with the opening statement made by his chief counsel, Martin W. Littleton, to the jury on the first Sinclair-Fall conspiracy trial last October.

At that time Littleton assured the jury it would not be shown that Sinclair ever had any interest in the Continental company, ever received any of its profits or ever passed any bonds to Albert B. Fall, former Secretary of the Interior.

Since then M. T. Everhart, Fall's son-in-law, has testified both to the committee and as a government witness in the recent Sinclair trial, that he took $233,000 in Liberty bonds from Sinclair shortly after a Sinclair company obtained a lease on the Navy's Teapot Dome oil reserve. The bonds, passed, according to Sinclair, in payment for a one-third interest in Fall's ranch properties, were used to pay Fall's debts and make extensive improvements and additions to the ranch holdings. The bonds have been positively identified by their serial registry numbers as being a block of bonds bought by the Continental Company out of its $3,080,000 profits.

Sinclair, in spite of his obvious embarrassment, refused to admit that Littleton's statement to the jury was "erroneous" or "false" and insisted, until Senator Walsh finally gave up in a rage, that he never had any idea that the bonds he received were coming from the Continental company. He did not know how the Continental company's profits were being invested and he believed the bonds turned over to him were a rebate to the Sinclair company from the "exorbitant commission" that Blackmer was getting for engineering the oil deal.

FALL WIRE READ

Switching the inquiry into the contract to take royalty oil from the Salt Creek field which Sinclair entered into in 1922 with Albert B. Fall, then Interior Secretary, Chairman Nye read into the record a telegram from Fall to E. C. Finny, assistant Interior Secretary, directing him to hold up the awarding of the contract for this oil.

The message was dated at Three Rivers, N. M., November 15, 1927, and timed more than three hours and a half after the time for receiving bids had ended. Sinclair then was on a visit to the Interior Secretary at his ranch home. Subsequently he got the contract for the royalty oil from the wells in the vast and rich field adjacent to Teapot Dome.

Sinclair's memory as to the details of his bids for the Salt Creek oil was hazy. He denied that his companies have control of all the oil in question.

Int a recent month 5688 wheel tractors were shipped from this to other countries.

EVERY MORNING IN THE YEAR Los Angeles Times
The Times Building, First and Broadway.
90c per month DELIVERED BY CARRIER Single Copies, ... Sunday, 10 Cents
By mail to Postal Zones 1 to 4, including California, Arizona, Nevada, ... $12.00; Monthly, $1.05; in Zone 5, including Colorado, Idaho, Montana, ... Oregon, Washington, Yearly, $16.00, Monthly, $1.50; in Zones 6, 7 ... of States, Canada and Mexico, Yearly, $18.00; Monthly, $1.60. POSTAGE ...
Entered as second-class matter Dec. 4, 1881, at the Postoffice at Los Angeles under the Act of March 3, 1879.
THURSDAY MORNING, MAY 3, 1928. VOL. XLVII

DYES SHOW OIL DRAINA[GE]

State Inspector Reports Color Put in Teapot Wells Appears in Salt Creek Field

CHEYENNE (Wyo.) May 2. (AP)—Evidence that the Teapot oil field is being drained by wells of the Salt Creek field ... has been developed through the use of analine dye tests in the field, says a report received by John Marzell, State ... Frank B. Taylor, State Oil and Gas Inspector.

About three weeks ago a large quantity of the dye was deposited in the Teapot Dome properties, and after seven or eight days the colors of the dye began to appear in the oil of the Salt Creek wells, declares the report, which was announced here today.

POLLUTION NOTED

The first indication of the changes in color in the Salt Creek wells, four of which showed evidence of the pollution, was noted by pumpers on leases operated by the Argo and Ohio oil companies, says the report.

Drainage in the oil field, which was returned to the Navy last December, previously had been charged by A. E. Watts of Cheyenne, receiver for the Sinclair interests in the Teapot Dome lease ... port filed in Federal ... the property was trans... Navy. Watts declared ... ment had lost $60,000 ... drainage of wells into the ... field.

CONNECTION ...

Watts characterized as "... tion" the no-drainage ... ernment geologists.

At previous trials of ... Sinclair and Albert B. Fall ... ernment stressed the ... there was no connection ... Teapot Dome and the ... field. On the contrary ... Secretary of the Interior ... one reason for leasing ... was because of the danger ... in the Salt Creek field ... oil from Teapot Dome.

TWO AMERIC[ANS] MINES BLAS[T]

(Continued from First ...)

large sum for little ... divert from public ... and the country cannot ... even one-half of the ... with the claims ... claims are for damages ... 31, last, and do not ... damages done lately by ... the La Luz and Pis Pis ... gions. The largest single ... close to $1,000,000 and ... Charles Butters, American ... the San Albino gold mine ... was destroyed by forces of ... general, Augustino Sandino ...

I. MAGNIN & CO.
Ambassador Hotel Los Angeles | 6340 Hollywood Blvd. Hollywood | Maryland Hotel Pasadena

In White and Lovely Sports Colors
The Sleeveless Sweater is Newest for Sports
$5.75 and $10.50
IN ACCORD with the "sunburn" vogue abroad, Paris designers have recently introduced the sleeveless sweater with the V neckline ... an instant success with the smart set at Deauville and Biarritz. Of fine pebble-knit zephyr in lovely soft colors.

SLIP COVERS
3-Piece Set as Low as $10.00
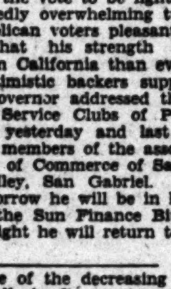

Many Patterns to choose from.
We also carry imported materials at tremendous discount. Upholstered furniture repaired and made to order. Lowest prices in the city.
Our Salesmen will call with full line of samples.
METROPOLITAN SLIP COVER AND UPH. CO.
121 W. 3rd St. MU. 0416.

Raising her child on common sense

HERE'S a baby that is being brought up in the way he should go, on a plain, sensible kind of rule. His mother learned it from her own experience before he was born. "Just keep your system in good working order", her doctor told her, "and you'll never have anything to worry about."

So, of course, when the baby came she made up her mind to follow that same plan with him. The doctor gave his hearty approval. "Go ahead and use Nujol", he said. "It's just the thing for the baby. Harmless. Safe. Contains no drugs or medicine. It's the most natural way in the world to keep everything normal. For Nujol not only prevents any excess of the body poisons (we all have them) from forming, but also aids in their removal.

Let me give you another suggestion, too. Use Nujol on the outside of the baby. In place of powder. Just swab his skin, after the bath, with a bit of cotton moistened with Nujol. That's the new method they're using in the big hospitals. It has a wonderfully soothing, softening effect on the skin. There's no need for any baby to have rashes and chafing if you use Nujol. Get a big bottle and keep it specially for the baby. Get a separate bottle for yourself."

Why don't you try Nujol in your household? It was perfected by Nujol Laboratories of the Standard Oil Company (New Jersey.)

Nujol can't do anyone—baby or grown-up—the least bit of harm. And so many people have found it beneficial. Be sure you get the genuine.

"Just the thing," said Doctor

SLIP COV[ERS]
Finest Workman[ship]
Corded Finish
GUARANTEED ...
WEST COAST SLIP CO...
1425 W. ...
Corner of Valencia

May Time Is Mating Time
... time for new homes and
Grand Pianos
The love bark that starts on the matrimonial sea with a beautiful grand piano has serene sailing ahead.
Parents, friends, relatives give the mating pair this ... comparable aid to a lifetime of harmony and ...
Pool your intended gifts into this one supreme form of felicitations.
You will find here a selection of grand pianos ... with the finer qualities you seek, at a range of prices surprisingly broad. This house has been known for ... 55 years as the home of some of the foremost makes of grand pianos in the world, including such eminent ... as follows:
Mason & Hamlin
Conover—Ludwig—Cable
Haines Brothers
Kingsbury and Others
Prices As Low As
$399
Terms As Low As $10 Mo.
Wiley B. Allen Co.
720 So. Broadway
Also 434 W. 2nd St., Pomona

...ngeles Times DAILY...
...dway. Phone MEtropolitan...
...VERED BY CARRIER Single Copies, Daily, 5 Cents; Sunday, 10 Cents
...3, 1928. VOL. XLVII.

...Y OIL DRAINAGE...

...s Color Put in Teapot Dome ... rs in Salt Creek Field

...2. (AP)—Evidence that the Teapot ... wells of the Salt Creek fields in Wy... use of analine dye tests in the ... by John Marzell, State Geologist ... d Gas Inspector.

... Teapot Dome lease case. In ... port filed in Federal court ... the property was transferred ... Navy, Watts declared the ... ment had lost $60,000,000 ... drainage of wells into the Salt ... field.

CONNECTION DENIED

Watts characterized as "... tion" the no-drainage talk of ... ernment geologists.

At previous trials of ... Sinclair and Albert B. Fall ... ernment stressed the theory ... there was no connection ... Teapot Dome and the Salt ... field. On the contrary the ... Secretary of the Interior ... one reason for leasing the ... was because of the danger ... in the Salt Creek field drain... oil from Teapot Dome.

TWO AMERICAN... MINES BLAST...

(Continued from First Page)

... large sum for little Nicaragua ... divert from public improvements ... and the country cannot possibly ... even one-half of the claims ... with the claims commission ... claims are for damages up to ... 31, last, and do not include ... damages done lately by rebels ... the La Luz and Pis Pis mining ... gions. The largest single claim ... close to $1,000,000 and was filed ... Charles Butters, American owner ... the San Albino gold mine, ... was destroyed by forces of the ... general, Augustino Sandino.

SLIP COVE...
Finest Workmanship—
Corded Finish.
GUARANTEED TO ...
They will give lasting service and add ... and beauty to your home. We have ... assortment of colors and patterns ... or phone. Estimates Free.
WEST COAST SLIP COVER ...
1425 W. 8th St.
Corner of Valencia DRexel ...

...ay Time
...ating Time
...for new homes and
...d Pianos
... starts on the matrimonial sea with a ... has serene sailing ahead.
...atives give the mating pair this ... lifetime of harmony and happiness!
... gifts into this one supreme form of ...
... a selection of grand pianos replete ... ities you seek, at a range of prices ... This house has been known for over ... of some of the foremost makes of ... world, including such eminent makes
...on & Hamlin
—Ludwig—Cable
...ines Brothers
...ury and Others
...ces As Low As
$399
As Low As $10 Mo.
...y B. Allen Co.
...o. Broadway
...434 W. 2nd St., Pomona

...Y CITY FIGHTS CAR-FARE RISE

...icipal Line Forced to Reduce Overhead

...t Economy Measures Sought by Chief

...of $10,000 Per Month Reported for Year

SAN FRANCISCO, May 2. (Exclusive)—In a lengthy report today ... the Board of Public Works, Fred ... superintendent of the municipal railway, warned that that ... cannot make any more extensions or improvements out of its ... without an increase in ... Rather than face that danger ... he advocates ... economy measures, which ... the elimination of transfers ... street cars and bus lines, ... divorcing of the system ... cessation of operation ... by the Marina district bus ... and discharge of two non-... claim adjusters whom ... previously of holding ... their positions solely through ... "pull."

...'s report is the latest ... in a lengthy attempt on his ... to keep the municipal railway ... becoming a white elephant on ... of the taxpayers and an ... determined effort to keep ... at 5 cents because of the ... effect on municipal ownership.

LARGE LOSS SIGHTED

He has called attention before to ... which beset the financ... of the municipal system ... of its political sponsors.

... for instance, he cited ... loss to the system of ... for the thirteen months ... that time, and asserted ... is continuing at the rate of $10,000 a month. He has not revised these figures since that time.

Boeken said in his report that discontinuance of transfers between electric cars and busses will save $45,000 annually and that discontinuance of the Marina bus line will save another $7000 annually. Discharge of the two non-civil service adjusters, which he named, will save $6000 more, he pointed out.

AS TO HANDS OF POLITICS

He placed no figure on the amount which might be saved if politicians could have their hands taken off the purse strings, but recommended that the lines be placed under the supervision of a public utilities commission, a proposal which is embodied in charter changes now in the process of compilation for ultimate submission to the voters.

Operation of lines in sparsely settled territory is costing a revenue loss of $93,739 a year, his report said.

"There is no doubt," said Boeken, "but that the ability of the municipal system to pioneer and develop new districts, furnish service to these districts long before the revenue received warrants them, buy new equipment, lay new tracks and inaugurate bus lines, has been over-rated."

BALDHEAD ROW TO BE TAMED

Chorus Girls in Madrid Must Undergo Censorship in Future

MADRID, May 2. (AP)—Chorus girls in the future must submit themselves to censorship, the mixed commission on public entertainment has decided. No producer may hire girls who have not registered with a professional censor. A penalty of a fine of 1000 pesetas (about $170) has been provided.

FURNITURE AUCTION
LUXURIOUS
The furnishings of the beautifully appointed home of
MRS. O. J. SCHWAB, 1440 VERDUN AVE.
10 A.M., Today, May 3, 10 A.M.
...—Pico St. to Verdun Ave. (3 blocks West of La Brea,) then South to Sale.
...Living Room, Dining and Bedroom Furniture; Behr Bros. Baby Grand ... Radio; Mahogany Grandfather's Chime Clock; Magnificent ... Rugs, etc.
See detailed description in Yesterday's Times, Page 2, Part I.
H. P. BALL CO.
C. W. GOODWIN, AUCTIONEER
162 and 164 W. Pico Street WEstmore 6384

EGYPTIAN CRISIS TENSION EASED

Chamberlain Announcement Discloses New Turn

House of Commons Informed of Changed Naval Plans

Cairo's Conciliatory Reply Discussed by Cabinet

LONDON, May 2. (AP)—The Egyptian crisis took a favorable turn today when Sir Austen Chamberlain, Foreign Minister, announced in the House of Commons that the instructions which it previously had been thought necessary to give to certain British warships had been countermanded.

The British Cabinet discussed the Egyptian reply to the British demands this morning. The reply had been handed to the British High Commissioner at Cairo last night. It explained that the public assemblies bill to which the British government takes exception, had been put aside until next November. This did not meet the desires of Great Britain, which demanded its withdrawal.

DIFFICULTIES EXPLAINED

The Egyptian note, however, explained the difficulties of withdrawal of the bill in view of the previous action of the Egyptian Legislature, and this was taken into consideration by the British government. It is probable that there will be further exchanges before definite action is taken on either side.

Immediately on the delivery of the British ultimatum to the Egyptian Premier, allowing a three-day limit for compliance with the British demands for withdrawal of the assemblies bill, British warships put out from Malta. It was presumed they were on their way to Egypt, but it was announced officially from Cairo that they were proceeding to Corinth. Nevertheless, it was understood that they were to be in readiness for whatever emergency arose in connection with the Egyptian trouble.

WARNING IN REPLY

The British Foreign Minister also announced that the British reply to the Egyptian government's note, while welcoming its sentiments, warns the Egyptian government that if the assemblies bill is revived or similar legislation introduced, Great Britain again will be obliged to intervene.

It enters upon no discussions of the declaration of 1922.

Sir Austen went on to say that the Egyptian note is a lengthy document, which he will issue for publication tomorrow. He read the British government's reply, however.

Pressed as to whether the Egyptian note is couched in friendly terms, Sir Austen said that in the note he had just read "we take note of the fact that the Egyptian government states that its decision is taken in conformity with the ardent desire to reach an understanding and with conciliatory sentiment. I think that is a sufficient answer."

Despite the fumings of extremists in Cairo it is believed that little more will be heard of the assemblies bill there. Egypt's reply to the ultimatum is chiefly an argument that the constitutional government has no power to violate constitutional principles by withdrawing a bill approved by Parliament, but that in its ardent desire to reach an understanding the Senate consented to postpone action on the measure.

NEW BARRIER IN TRANSFUSION

Marriage of Couple After Operation Opposed by European Doctors

[Copyright, 1928, by New York World.]

PARIS, May 2. (Exclusive) The recent transfusion of blood from a man to a woman, to save her life, has resulted in a marriage problem. A romance followed the sacrifice and the couple, living in Ghent, wish to wed.

The union of the couple is opposed by several medical authorities who contend that, because of physiological consequences, marriages between givers and receivers of blood by transfusion must be prohibited. The problem may be referred to ecclesiastical authorities.

BEST PUBLICITY IN NEWSPAPERS

All-West Advertisers Aver Journals Rank First

Bay City Convention Talks Press Facts Home

Informing Public Integral Factor in Success

SAN FRANCISCO, May. 2. (Exclusive)—Advertising has become such an integral factor in the conduct of successful business that it occupies an honor seat in the councils of business activities, the second annual All-Western Advertising Convention was told here today. The speaker was Homer J. Buckley of Chicago, who is presiding at the three-day sessions.

Buckley paid tribute to newspapers and other media used in carrying the message of selling. In these times of changing business conditions, he said, newspapers continue to be the great force for mass appeal in merchandising.

Dwight Jennings, president of the San Francisco Advertising Club, made the address of welcome. He, too, said there never was a time in the history of business when advertising has had the place of importance accorded it today and urged that advertising be made as progressive as business itself.

Frank H. Abbott, Jr., general chairman of local arrangements for the advertising club, and Harry B. Kirkland of Toledo spoke on technical subjects.

"How Pacific Coast business institutions are cashing in on advertising" was the topic of a talk by Harry Barnshaw of Los Angeles.

Other speakers included Jesse W. Clark of Boston, Elmer John Roeper, New York publisher; John J. Cuddy, managing director of Californians, Inc., and W. B. Geissinger of Los Angeles, who spoke on "Stimulating Sales with Advertising."

General sessions will continue tomorrow and Friday.

Andrew Jackson Views Statue

WASHINGTON, May 2. (Exclusive)—Andrew Jackson IV of oLs Angeles, who was invited here two weeks ago to officiate at the unveiling of the statue of his famous forebear in Statuary Hall at the Capitol, but declined because the committee was not prepared to pay his expenses, arrived today with his wife by automobile.

They immediately went to the Capitol to view the statue of "Old Hickory" and stood beside it while news photographers took pictures.

Mr. and Mrs. Jackson plan to remain here a week or ten days.

Flaming Fall Kills Aviator

SAN ANTONIO, May. 2. (AP)—Cadet Irwin Best of Brooks Field was burned to death here today when the plane in which he was flying burst into flames after it went into a spin from several hundred feet.

His home was at Fremont, N. C. He was 23 years of age.

Good
Honest
Practical
Dentistry

Priced Reasonably
Painless Methods
Personal Service
MINIMUM PRICES
Gold Crowns ....$ 5.00
White Crowns ....$ 5.00
Bridge Work ....$ 5.00
Set of Teeth........$10.00
Fillings, Inlays and Porcelain Work
Teeth Extracted Painlessly
Free Examination
DR. CARR, Dentist
230-31 O. T. Johnson Building
Broadway at 4th
Hours 9 to 5:30. Phone TUcker 4962

STEINWAY
WEBER
STECK
STROUD
KURTZMANN
LAFFARGUE
KRAKAUER
BRINKERHOFF
Free
Piano Lessons
By a special arrangement, purchasers of pianos are given a course of free lessons with the
VISUOLA
. . . the most marvelous invention of the present day. It insures three times the progress when used in conjunction with the lessons, and develops fluent reading and fluent playing.
Demonstrations daily at Westlake Branch and Broadway stores of Birkel Music Company.
Upright Pianos $295 Up, Grands $495 Up
BIRKEL MUSIC COMPANY
The Home of the Steinway and Duo-Art Reproducing Pianos
446-48 SOUTH BROADWAY
WESTLAKE BRANCH 2402 W. 7th

YOUR FAVORITE CAR—at a discount!
—See Times Want Ads for today's best used cars.

Desmond's
616 BROADWAY

It takes a *lot* of
California Sun to
darken *this* hat
YOU'LL get many added weeks of wear from your Dunlap Metropolitan this year—for it's as sunproof and shower-proof as modern science can make it.
Dunlap's new "Sunmist" process resists moisture and combats the darkening of the straw from the sun's rays.
You'll like, too, the ease of the self conforming feature that adds soft hat comfort to the unmistakable smartness of a stiff straw hat.
Dunlap Metropolitan
$6
Other Dunlaps . . . . $5 to $8

SALE
STARTS
TOMORROW
(Friday, 9 A.M.)
HARRY FINK
SEVENTH STREET
Between Hope & Flower
The Supreme Coat Event
of The Season

Caramel
Canton
Faille
Ombre Mole
shawl collar
and cuffs.
$58

$58.
Fine Summer Coats
Fo. merly Priced
Up to $135.00
THIS REMARKABLE SALE AT
OUR SEVENTH ST. SHOP ONLY
THE greatest of all coat events starts at Harry Fink—Seventh Street, tomorrow—Friday! Every smart fashion, every fine fabric, every fine fur trimming is represented in this remarkable collection of coats. Kasha, Kashedda, Borgia Satin, Mirror Satin, Moire, Malina and Canton Faille. All wanted colors. You will find here the greatest array of coat values shown in Los Angeles this season. Tomorrow—9 A.M.
NOTE THESE FURS
Fitch—Ermine—Badger—
Summer Ermine—Fox—White Ermine—
Blonde Mole—Snow Leopard—Kit Fox—
Monkey—Ombre Mole

Black
Kashmirlinda
Short double
panel back.
Notched shawl
collar of
Ombre Ermine
$58

CHURCH UNITY HELD UNLIKELY

Methodists Despair of World Christian Fraternity

Pope's Recent Encyclical Seen as Barrier

Hot, Dry Plank for All Party Platforms Urged

KANSAS CITY, May 2. (AP)—Possibility of a world union of Christian churches is remote and beyond consideration at present, the board of bishops reported today to the quadrennial general conference of the Methodist episcola church here.

The matter of Christian unity drew earnest attention from the bishops, who in their episcopal address also considered such controversial issues as prohibition, divorce, companionate marriage, racy literature and dramatics, the younger generation, war and peace fundamentalism. Definite opinions and recommendations were frequent in discussion of such issues, but in matters of strictly denominational interest, committments were avoided.

The address, keynote speech of the conference lasting until the 29th inst., was the bishops' four-year report to the 15,000,000 disciples of Methodism, and practically their last appearance before the convention, they being without voice or vote in floor discussions. It was prepared by Bishop Luther D. Wilson of New York, and concurred in by the forty-three other bishops.

DOOR TO UNION CLOSED

Taking up the proposed union of Catholic and Protestant churches the bishops reported the door is closed because "the recent encyclical of the Roman Pontiff repeats and elaborates the contention that the union of Christendom demands, as an unconditional requirement, the acceptance of papal primacy and subscription to Roman Catholic dogma, a stipulation the bishops made plain is beyond consideration.

Furthermore, little hope of a Protestant union is seen because "we find ourselves face to face with the overtures of the Anglican church, and we are embarrassed by the fact that in the Lambeth proposal the basis of unity, sometimes modified in respect to other conditions, always involves acceptance of the historic episcopate as held by the Church of England.

NATION'S DRY LAW

"In frankness," the bishops concluded, "it should be said that as long as the approach to the council hall is by this way, the realization of organic union is remote, indeed."

Discussing prohibition the bishops reported "we are in an hour as critical as any to which we have ever come. The Eighteenth Amendment has been written into our Constitution and there it will doubtless remain. . . . We have learned by experience, however, that where customs of long standing are affected by law, constitutional or statutory, especially where there is involved the question of political power, commercial gain or personal restraint, the written law is not automatically effective."

Easy divorce and speedy remarriage which "has upon the community the demoralizing effect of authorized marital exchange" was deplored as also was the recent flood of suggestions looking toward easier and more convenient methods of divorce, involving such prenuptial agreements as appear to anticipate the dissolution of the relationships that seems to be the thought in the socalled companionate and trial marriage."

PLAYS AND BOOKS

Concern was expressed for the "morals of the community as affected by the perverted and poisonous character of so many of the theaters and of so much of current literature, whether belonging to the class of the tabloid daily or the magazines in which, under the name of art, shameless vice insults ever sense of decency."

Taking up war and peace the bishops said, "It is manifest that for war no remedy had been found, because no substitute has been agreed upon. We register our conviction that a World Court and a League of Nations in some approved form have a real place in any practical program for world peace."

Touching on fundamentalism the bishops asserted, "We steadfastly maintain our unshaken loyalty to the great basic doctrines but we would not be silent as to the widely discussed conflict of science and invention. We believe that every real advance of knowledge will be to the greater glory of God. If we are afraid to go into the laboratory with the scientist or into the geological field with true and reverent investigators, then we are doubting God."

An attempt to inject the modernist-fundamentalist controversy into the conference, however, was headed off at the outset of today's session when the 855 delegates voted almost ten to one against consideration of the issue.

The vote was on a resolution introduced by Rev. Harold Paul Sloan of Haddonfield, N. J., chairman of the New Jersey delegation. It asked that the conference consider "widespread disloyalty throughout many divisions of the church to the doctrines of diety, virgin birth, original sin, and the second coming."

CHURCHMEN FIGHT SMITH AND REED RACES

KANSAS CITY, May 2. (AP)—After emphasizing prohibition as the major issue in the Presidential campaign, the committee on temperance, prohibition and public morals at the Methodist Episcopal Conference here has demanded a "bone-dry" plank in the platform of all national parties.

In a session preliminary to drafting their report for submission to the conference, officers of the temperance board served notice that dry candidates will be demanded and that their organization will be in the thick of the fight to obtain such nominees.

DEATH BETRAYS SECRET BRIDE

Campus Romance at University of California Revealed When Student Mourns Co-ed, Victim of Operation, as His Wife

BERKELEY, May 2. (Exclusive) A University of California campus romance which resulted in a secret wedding a year ago and was to have been kept inviolate until Walter M. Powell, the bridegroom, had been graduated from school, was revealed today, following the death of Hazel Dell Dashiell in the university infirmary. The story was choked out by the heartbroken husband, for the girl known as Miss Dashiell had been his wife. She succumbed following an operation for appendicitis.

Powell, a senior in the college of physical education, will be graduated this month.

The facts of the hidden romance were verified by Dale Dashiell, brother of the dead wife, who said he had been taken into the couple's confidence at the time of the marriage, but had been sworn to secrecy and had kept his vow.

Mrs. Dashiell Powell would have received a master's degree from the college of nursing this month. She was president of the Alpha Alta Delta, honorary nursing sorority, and had been a favorite on the campus.

Boy Wounded Fleeing Police

OAKLAND, May 2. (AP)—Clarence Rosencrantz, 18 years of age, son of Mrs. Evelyn Rosencrantz, was captured today after a chase in which eight policemen pursued him over house tops. Rosencrantz was shot through the ankle. Police say they had tried to trap the youth since April 2, last, to answer Federal charges of forgery and a charge of speeding in Contra Costa county.

Mrs. Rosencrantz is in the Alameda County Jail, charged with issuing a fictitious check in which she involved William Riker, founder of Holy City.

Mrs. Rosencrantz, when informed of her son's injury, battled with attendants in the County Jail for fifteen minutes before she was subdued.

WASHINGTON GREETS REDWOOD CARAVAN

VANCOUVER (Wash.) May 2. (AP)—The Redwood Empire caravan, en route from California to Victoria, B. C., was formerly welcomed to Washington State today at the inter-State bridge on arrival from Portland. Gov. Ronald Hartley and Mayor J. P. Kiggens, a committee of the Chamber of Commerce and the Vancouver High School band met the travelers at the bridge, and Mayor Kiggens delivered a welcoming speech.

WRECKAGE TELLS FATE OF VESSEL

Body of Man Also Washed Ashore After Freighter Goes to Ocean Grave

GLACE BAY (N. S.) May 2. (AP)—Wreckage picked up around Scatari Island and the body of a man washed ashore in Fluke's Head Cove today told a mute story of the wreck of a ship in a graveyard of the North Atlantic. Her crew of thirty-two is believed lost.

Saturday night the Dutch freighter Callisto sent out an SOS stating she was aground near Port Novo Ledges in the forbidding Cape Breton coast near the north tip of Nova Scotia.

Since then wreckage, seaman's clothing and the body of a man have been picked up, and, although the Canadian government steamer Montcalm has been patrolling the vicinity of the accident since Sunday, no sign of any survivors has been found.

The latest wreckage found was a lifeboat and a piece of board, on which were the letters "ISTO," the last two syllables of the freighter's name.

Irrigation Map Funds Set Aside

PHOENIX, May 2. (Exclusive)—An appropriation of $20,000 has been made by the Salt River Valley Water Users' Association for survey of the Verde River Irrigation and Power District. This is preliminary work proposed to be taken up for irrigation of about 80,000 acres lying north of Scottsdale and Phoenix and possible storage of the flood waters of the Verde River at a point fifty miles northeast of this city.

Approval of the plans by the Interior Department now is being sought by association representatives in Washington.

Sailing Vessel Listed Missing

SEATTLE (Wash.) May 2. (AP)—One hundred days overdue on a voyage from Newcastle, Australia, to Callao, Peru, the sailing schooner Ella A, commanded by Capt. Dan Killman and carrying a crew of sixteen men, was reported missing here today.

The vessel is owned by Robert Poulsen of Hoquiam, Wash.

WANTED—The address of Clarance L. Pierson, supposed to be teaching commercial course in or near Los Angeles. Important position waiting. Address K-36, Foreign Schools, Times Office.

READ WITH EASE!

YOUR EYES EXAMINED GLASSES COMPLETE $3.15

All this week, an Examination of Your Eyes, a pair of Spherical Glasses, in a frame, complete for $3.15.

Gold or shell frames, torics, cylindrical, fancy shapes and double vision glasses correspondingly low.

The Proper time to look after the Eyes is when you *first notice* any Eye trouble. Many defects of Vision may be overcome by early attention.

The Glasses with which you can see the best are *not* necessarily correct for you. They may be *badly straining the Eye.* It's overcoming this Eye strain that requires *Skill, Ability, Experience* and *Knowledge.* That's what I am offering you.

Have an Oculist's examination—insist upon it. Give your *Eyes the best of Care.* I *positively* use *no drops.* You'll find my charges *very reasonable.* Some of your friends are wearing glasses I fitted.

C. N. HOPKINS, M.D.
REFRACTING OCULIST
Same Location 19 Years
Suite 201-203-205 Laughlin Bldg.
315 South Broadway

The Shop O'Youth for LARGER WOMEN

Beautiful "Schuman"

Coats and Dresses

(Sizes 38½ to 56½)

Emphatically Reduced to Sell Quickly . . .

$15.75 $28.75 $38.75 $48.75

SCHUMAN'S Inc.
713 WEST SEVENTH ST.
BETWEEN HOPE AND FLOWER

Auction Sales

By Members of the Los Angeles Auctioneers' Association

TODAY!

GLENDALE BUSINESS PROPERTY

To Settle Estate of Wm. T. Brain (Deceased)

4-ROOM HOME

'C' ZONE LOT ABOUT 46x135 FT.

1017 North Pacific Avenue (Cor. Dryden)

AUCTION Thursday, May 3rd 11 A.M.

A splendid parcel of property, which will positively go to the highest bidder. Surrounded by stores and ripe for improvement. BUY HERE AND PROFIT.

Attend Today!

DIRECTIONS: Follow Pacific Ave. to 1017.

HANCOCK PARK HOME
683 SOUTH JUNE STREET

AUCTION Thursday, May 3rd 2:00 P.M.

10 splendid rooms. An architectural masterpiece—in an exclusive residential domain. Encompassed within a spacious lot about 100x198 feet. The fine Reception Hall, with beautiful railed stairway leading upstairs, is an inviting feature; large Living Room; Music Room; Dining Room; Breakfast Room; Three-quarter Tile Kitchen; Butler's Pantry, and Maid's Room, and Service Porch on first floor. Four Master Bedrooms upstairs; three exquisite Tiled Baths; Oil Canvased and Hand-decorated Walls; Inter-communicating Telephone System; Electrically Controlled Unit Furnace Heat; Servel Electric Refrigerator; Abundant Closet Space; Four-car Garage with complete Chauffeur's Quarters; Rear Patio; Fish Pond; Garden; Lawns; Shrubbery; Underground Sprinkling System, etc. A truly fine home—perfectly situated in a district restricted to single residence until 1970.

DIRECTIONS: By Auto or Bus, Wilshire Boulevard to JUNE STREET (4 blocks West of Rossmore,) then North to property.

C. H. O'CONNOR & SON
AUCTIONEERS
641 S. Western Ave. at Wilshire Fl. 2134

AUCTION

FIXTURES and EQUIPMENT

And Factory Notions

Milton G. Cooper & Son, Inc.

MONDAY, MAY 7, 10 a.m.

9th and Los Angeles Sts., Los Angeles, Calif.

HERE IS A PARTIAL LIST—EVERYTHING WILL BE INCLUDED—THE COMPLETE EQUIPMENT OF THIS LARGE WHOLSALER ADDRESSOGRAPH, WITH COOPER'S COMPLETE MAILING LIST

Desks	Typewriters	Metered Mail Machine
Chairs	Bookkeeping Machines	Measuregraphs
Tables	Addressograph and Equipment	Mirrors
Counters	Mimeograph	Case Lifting Machine
Cutting Tables	Billing Tables	Safe
Partitions	Billing Machines	Four-wheel Trucks
Wax Figures	Cafeteria Equipment	Numbering Machines
Trunks	Store Fixtures	Calculating Machines
Hand Trucks	Electric Baling Machine	Adding Machines
Scales	Elliott-Fisher Machines	Time Clocks

THOMAS B. CLARK, Auctioneer

you can put it anywhere

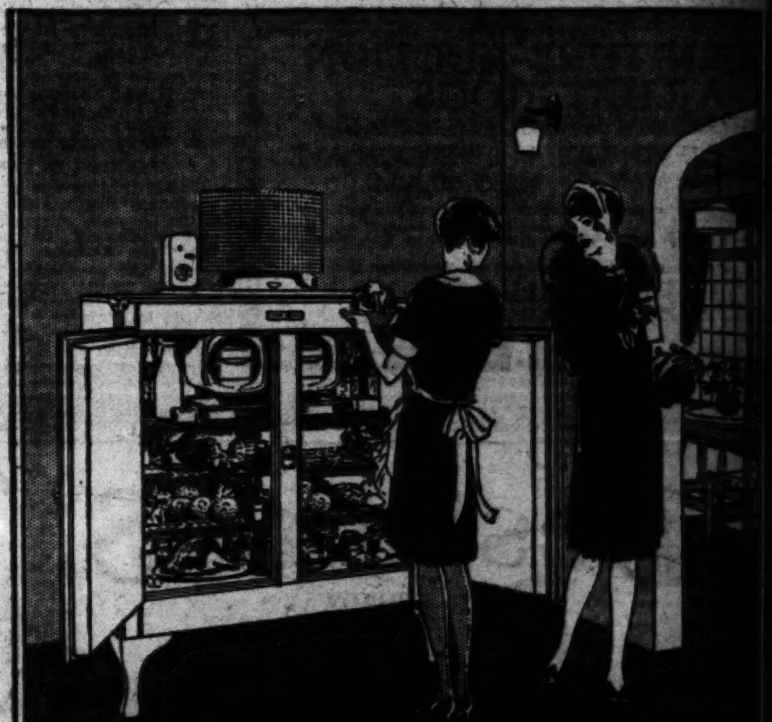

YOUR General Electric can be placed wherever you will find it most convenient—in the kitchen, on the back porch, near the breakfast-nook—anywhere.

There are no pipes or drains on the General Electric to interfere with portability. It does not need to be built in. It is so quiet that complicated basement installations are no longer necessary.

Even if you are planning to move or build, there is no reason why you should deny yourself the pleasure and profit of owning a General Electric Refrigerator now. It can be as readily moved as a table and we will gladly make every necessary arrangement for you, anytime.

Remember this splendid feature of portability. You need never buy but one General Electric. Take it with you wherever you go. Quietly, economically, entirely without attention, it will give you perfect refrigeration for a lifetime.

GENERAL ELECTRIC Refrigerator

Pick Your Model Now

WARM WEATHER is here. The great demand for General Electric Refrigerators (now leading in home sales) will exhaust our stock on some models.

But there is an ample spring supply of the most popular models—the beautiful porcelain-lined Model R-5, for example. (Initial payment $64.) This model is the last word in refrigerator construction—bakelized door molding; porcelain freezing ... *nine* square feet of shelf area, not including freezing trays; makes seven pounds of ... at one freezing; handsome straight-wire shelves; automatic latch; graceful legs, ... many other features.

Don't postpone buying your General Electric too long. The great summer demand will surely exhaust the stock on several models, perhaps the very one you want. Visit one of our six stores today. Inspect carefully the entire line and see which model is best for your home and family.

You will quickly see how superior in every respect the General Electric is and you will want to make this lifetime investment in health, in comfort and convenience, in fine ... sible living. You will be pleased, too, to learn how soon the General Electric pays for itself in actual money savings.

BUY THIS WAY: The way to build an estate is to invest income in enduring goods. It is the way you buy your home, your insurance, your finest possessions. It is a sound way to buy a General Electric.

The GEORGE BELSEY Company

2308 West Seventh Street Los Angeles

PASADENA 451 East Green Street — BEVERLY HILLS Canon Drive at Brighton Way — HOLLYWOOD 6713 Hollywood Boulevard — GLENDALE 312 N. Brand Boulevard — SANTA MONICA 510 Santa Monica ...

ALHAMBRA—40 North Garfield Avenue — HIGHLAND PARK—5632 Pasadena Ave. — HUNTINGTON PARK—609 Long Beach ...

THURSDAY MORNING.

MYER S...
733 S...
6687 Hollywood Blvd. Hollywood

Grey, tan, beige, black.

CHOICE APART...
You'll find ... from all pa...
TIMES ...

MYER SIEGEL & Co.

733 South Flower

Hollywood Blvd. Hollywood

440 East Colorado Pasadena

Kasha

Dominates coat fabric fashions . . . and is smart for all Daytime occasions.

39.50

For town or country these smart coats, with their jaunty scarf and jonny collars, their geometric tuckings and their careful tailoring, are acceptable to fastidious women. Ensemble types.

Third Floor

CHOICE APARTMENTS FOR RENT

You'll find scores of them—from all parts of the city—in

TIMES WANT ADS

NORTH CHINA ARMY CRUSHED

Utter Defeat Turns Force Into Rabble

Nationalists Advance to be Unimpeded

Peking Dictator in Flight Before Foes

BY HALLET ABEND

[Copyright, 1928, by New York Times]

DAIREN (Manchuria) May 2.—Uncontrolled here by the Chinese censorship I am able to cable the fact of the overwhelming defeat of the rabble called the Shantung army.

Foreign military observers back from the Tsinanfu region describe the debacle as unequalled even in China in recent years. If the Nationalists are not now in possession of Tsinanfu the only reason is their physical inability to get their armies that far so soon. (Other dispatches yesterday announced the capture of Tsinanfu.)

No resistance was planned or possible for Gen. Sun Chuan Fang, the northern commander-in-chief in the field, has lost in killed and captured more than half of his entire personal forces of less than 20,000 men.

ARMY DWINDLES

The army of Gen. Chang Tsung Chang, which a year ago numbered more than 1,000,000 men, has dwindled to 50,000, due to graft, no pay and desertions, and it lacks discipline utterly. In most cases this rabble failed to await contact with the Nationalists.

Learning of Sun's defeat, Marshal Chang Tso Lin, the northern dictator, with headquarters at Peking, decided to abandon both Chang Tsung Chang and Shantung, as liabilities and with the aid of Sun and his own northern troops to attempt to hold the Techow line.

The danger of this front is due to the fact that the strategy enforces a slackening of the vigilance along the passes from the Province of Shansi to Chihli and Gen. Hsi-Shan, the Shansi Governor, may hurry to Peking's western front.

STRICKEN COUNTRY

Western Shantung is like an expiring country. The whole area, already famine-stricken, now is being trampled over by the retreating northern and advancing southern armies. Everything is being consumed as if by swarms of giant locusts. The new crops are being ruined by this visitation.

The fighting is swelling the enormous tide of emigration from Shantung into Manchuria and also making the task of handling the newcomers who are destitute due to the misfortunes of famine and war more difficult.

The northward advance of the Nationalists is being slowed down due to the lack of rolling stock and the poor condition of the railways. They have only nine locomotives and the task of feeding the advancing army is a baffling one. Forage is impossible in a country devoid of food. A long pause is expected on the Yellow River line.

PEKING, May 2. (AP)—The northern forces, it is reported here and generally believed, have been defeated in North Shansi and forced to withdraw. Thirty-five hundred wounded have arrived here.

Apparently the northern troops also are withdrawing on the Peking-Hankow Railway toward Paotingfu.

Paotingfu is less than 100 miles from Peking.

ALL FOREIGNERS SAFE IN SHANTUNG CAPITAL

TSINGTAO (China) May 2. (AP)—Telegrams from Tsinanfu, capital of Shantung, which has fallen into the hands of Nationalist troops, today indicated that all Americans and English there are safe.

The railway between Tsinanfu and Tsingtao was cut in the Nationalist advance, but the Japanese continued efforts to maintain railway operations and to afford protection to their nationals in the Shantung capital.

FASCIST ROUND-UP STARTS

Maverick Italians Abroad Ordered Corralled and Earmarked by Mussolini Outfit

[Copyright, 1928, by Chicago Tribune.]

ROME, May 2. (Exclusive)—Organization of 10,000,000 Italians living abroad into Fascist groups in order to save them for the mother country and dissuade them from becoming naturalized citizens of another country will be given renewed stimulus through a reorganized Italian consular service.

Under the plan announced in Rome today the Fascist consular service will be doubled. It will consist of 300 principal - generals, eighty-eight consulates, ninety-two vice-consulates, first class, and fifty honorary consulates, second class, besides a network of smaller agencies.

These new agencies will be distributed throughout the world, but the larger addition will be made in the United States, the Mediterranean basin, France and South America.

DOUBLE PURPOSE

According to the announcement these new consular agents will have the twofold purpose of promoting commercial relations and also organizing Italians abroad into Fascist groups to save them for Italy.

Under a statute drawn up last February by Premier Mussolini personally the Fascist groups abroad will be directly under the consuls and dnplomatic officers and responsible to such government agents. Many of these consuls will be placed in areas where there are large groups of Italian emigrants in order to increase contacts for political purposes, as well as to stimulate trade.

No concealment is made that Italy desires to keep all the 10,000,000 sons living abroad as Italians. A communique to the press says:

"Fascism considers that wherever there are Italians abroad there must be Italian officials representing them and to assist them to maintain their traditions, language and habits, according to the Fascist policy to preserve for Italy every emigrated Italian. Ten million Italians abroad now look to their own country with a new spirit of confidence.

"These Italians have brought to foreign countries inestimable wealth by their work and deserve to be protected there. Italy must have a consul wherever she has enemies and enemies of Italy are numerous in various parts of the world where Fascism is badly understood or not understood at all."

WORK UNDER WAY

The new consular organization already has been approved by royal decree and forty new offices have been established. The ring around the Mediterranean has been strengthened and in Buenos Aires, where many Italians live, the present consulate has been raised to a consulate-general.

In the United States new offices will be opened at Atlanta, Ga.; Houston, Tex.; Providence, R. I., and Boston has been raised to a consulate-general.

Factories Lower Cigarette Yield

RALEIGH (N. C.) May 2. (AP)—A slump in the manufacture of cigarettes by R. J. Reynolds, American Tobacco Company and Liggett & Myers is revealed in the April report of Gilliam Grissom, Collector of Internal Revenue for North Carolina. Collections for the month amounted to $15,603,689, which was $671,768 less than was collected in April, 1927.

MISSING CHILD FOUND ASLEEP IN DOG-HOUSE

PHOENIX, May 2. (Exclusive)—Frantic search was maintained for hours at Mesa following the disappearance from home of the 3-year-old daughter of C. C. Jarrett. The child finally was found asleep in a dog house in the yard of her home, cuddled down with a litter of German police puppies and guarded by the mother dog. Near Bisbee, Boy Scouts found Philip Schumaker, 7, who had been lost in the hills for twelve hours. Unperturbed, but hungry, he had spent the night asleep under a tree.

STATES' DAIRY STUFFS MOUNT

Butterfat Production Increase Valued at $12,500,000

Los Angeles County Shows Marked Gain in 1927

Consumption of Milk in All Regions Greater

SACRAMENTO, May 2. (AP)—A $12,500,000 increase in California's butterfat production during 1927 over 1926 was reported today by the bureau of dairy control, State Department of Agriculture. The report was based on information supplied by dairymen and manufacturers.

The State's 1927 fat, which totaled 143,331,030 pounds, was worth $84,807,000. The 1926 production of 129,085,384 pounds was worth $72,383,000.

INCREASE MARKED

Marked increases in production in the San Diego and Los Angeles areas, with slight increases in the Sacramento and San Joaquin Valleys and Northern Bay counties were shown. Slight decreases continue in the mountain areas.

Los Angeles, Merced, Stanislaus and Tulare, 1926 leaders in production again lead the State, with San Joaquin, Humboldt, Fresno, Imperial, Kings, Monterey, Sonoma, Marin, Santa Clara, San Luis Obispo and Alameda counties following with productions ranging from 2,782,000 to 15,614,000 pounds.

The increased production of butterfat, the dairy bureau reported, was accompanied by an increased consumption of market milk, the State's total of milk consumed jumping from 108,362,554 in 1926 to 123,176,641 gallons last year.

Marked increases in the output of milk-manufacturing plants also occurred.

USE ALSO GROWS

Ice-cream plants turned out 13,078,395 gallons of cream in 1927, compared with 12,097,126 in 1926; the condensed and evaporated milk output increased approximately 33 per cent over the 1926 total of 150,062,938 pounds; hard cheese increased 3 per cent over the 1926 total of 8,119,094 pounds; cottage cheese jumped from 11,073,076 pounds to 13,504,228 pounds, and butter from 74,117,880 to 77,325,467 pounds.

Butter manufacturing in Humboldt, Siskiyou, Glenn, Sacramento, San Joaquin, Sonoma, Tulare, Fresno and San Luis Obispo counties increased slightly, while a large gain was reported for Kings county. Decreases occurred in San Francisco, Stanislaus, Del Norte, Imperial, Merced and Solano counties.

Aside from milk, there also were general increases in the per capita consumption of other milk products. The milk total for 1927 was 27.37 gallons against 24.08; ice cream jumped from 2.69 to 2.9 gallons; cottage cheese from 2.46 to 3 pounds; other cheeses from 6.42 to 6.64 pounds, and butter from 22.2 to 23.2 pounds a person.

WANTED—The address of Clarence L. Pierson, supposed to be teaching commercial course in or near Los Angeles. Important position waiting. Address K-26, Foreign Schools, Times Office.

LARGEST HAT RETAILERS IN WESTERN AMERICA

SUNLAN

Genuine PANAMA

The Coronado

$5

An Ecuadorian Panama

Fine Quality

for Summer Comfort

FINE, clear, even weave that's *all* panama without powder or filler. Very soft and pliable. Sun-resisting comfort. A comparable quality is twice the price.

New York Hat Stores INC.

LOS ANGELES -- SAN DIEGO -- HOLLYWOOD
PASADENA -- LONG BEACH

Open Saturday Nights Until 10

UNUSUAL OBJECTS

—things ordinarily not sold in stores may be found by watching TIMES WANT ADS

Harris & Frank

637 South Hill Street

SOCIETY BRAND CLOTHES

Harry Fink

BROADWAY

BETWEEN SIXTH AND SEVENTH

The Loveliest of

PARTY FROCKS

Featured During the May Sale

$39.75

DAINTY creations of Taffeta and Maline, for women, juniors and misses. Basque effect bodices with bouffant skirts. Delicate shades that reflect your love of beauty. Lovely frocks that stress the appeal of femininity. At a price that emphasizes the values at Harry Fink—Broadway

"The Shop All Women Know"

The Times Free Information and Resort Bureaus

MAIN OFFICE—CORNER FIRST AND BROADWAY

are for the accommodation and benefit of persons seeking interesting routes of travel, desirable hotels or rest, recreation and recuperation at seashore, mountain or desert hotels and resorts. Particulars are furnished by competent attendants and by correspondence to the general public regarding rates and attractions of railroad and steamship lines, motor stage lines, travel by air, hotels and pleasure and health hotels and resorts. Descriptive circulars and transportation literature are kept on hand for inspection and distribution. This service is absolutely free.

Make Your Resort and Hotel RESERVATIONS

FREE OF CHARGE AT THE Times Information and Resort Bureau, Times Bldg., Bdwy. at First St., or at The Times Branch Office, Information and Resort Bureau, 621 South Spring Street. Telephone MEtropolitan 0700.

"Direct-U"

Have you had difficulty in finding some particular advertised product? Have you had to hunt from store to store to find something you had seen advertised?

The Times has established a new department, called "Direct-U," which has collected data about thousands upon thousands of trade-named (advertised) products and stands ready to tell you just where you can find the thing you want.

The Times is glad to help its readers and advertisers through this new service —so make free use of it—there is no charge, of course.

All you need do is phone the Los Angeles Times—MEtropolitan 0700—and ask for "Direct-U" Department.

Resorts

WHEN YOSEMITE CALLS.... it's springtime

You can occupy every moment in Yosemite, for two weeks or a whole summer. Swimming in warmed outdoor pools; trail and field trips with U. S. National Park Service naturalists; hiking, fishing, saddle-jaunts, mountain climbing, evening concerts.

OPEN MAY 4

CAMP CURRY — PERSONAL MANAGEMENT MRS. D. A. CURRY

Bungalows, cabins, floored tents among the pines. $4.00 a day upward American Plan; $1.50 a day upward European Plan. Campfire entertainment every evening!

HORSESHOE ROUTE OPEN MAY 1st. THROUGH THE MARIPOSA BIG TREES

Come to Yosemite over the famous Horseshoe Route, by comfortable YTS motor stages—"in one way, out the other".

YOSEMITE LODGE. Open May 18. Near the foot of Yosemite Falls. Redwood and canvas cabins; $2.00 a day upward European Plan.

GLACIER POINT HOTEL. Open about June 1. 3200 feet above Yosemite Valley. $2.00 a day upward European Plan.

THE AHWAHNEE, open all year. One of the world's most distinctive and colorful resort hotels. Rates $12 a day upward American Plan.

HOUSEKEEPING CAMPS now open. Moderate rates.

Ask for illustrated booklets and information

YOSEMITE PARK & CURRY Co

604 W. 6th Street, Phone VAndike 5022, Los Angeles

SAN DIEGO will delight you

SPEND a happy week end or more at this new, modern apartment hotel near park, all amusements and beaches. Our own restaurant, garage, all hotel services. Minimum rates, 2 persons, $5 a day or $135 monthly. Special rates by the year. Send for our booklet. Fifth and Spruce. Phone Hillcrest 7100.

golf riding tennis motoring fishing swimming

PARK MANOR — ABOVE SAN DIEGO AND THE BAY!

NORTH SHORE TAVERN (American Plan) LAKE ARROWHEAD

A 3½ Hours' Drive — Motor Transit Stages Daily

La Jolla — A week or a month NOW. Reduced rates before the Summer Season begins. THE TERRACE APARTMENTS 915 SO. COAST BLVD. One block above Casa De Manana. A desirable place for desirable people.

MOUNT WILSON HOTEL

OLD FASHIONED NEW ENGLAND CHICKEN DINNER Served on the Mountain Top Every Sunday From 12 to 4 P.M.

FRANK B. SCHROEDER, Manager. Phone Sterling 9934-F2.

Trout Limits Guaranteed at FOREST HOME — See Times Bureaus or Phone Redlands Suburban 9042.

AMSBURY HOTEL HOT MINERAL SPRINGS

AT LAKE ELSINORE—Elev 1380 ft. Amer. Plan $4 day, up; European Plan, $1.00 day, up. Steam heat—Modern Bath-house—Golf—Hunting. See Times, Peck-Judah or M. H. Wesner, Owner and Manager, Postoffice Elsinore, Calif.

BIG BEAR LAKE RESORTS

STILLWELL'S CAMP — On Lake Front

Trout and bass season opens May 1st. New Boats — Bait — Tackle — Housekeeping Cabins —Hotel Accommodations. Camp equipped with modern sanitary plumbing, baths, etc. Dining-room on water's edge; a la carte service; music with meals. Concrete tennis court—Horseshoes. Amusements free to guests. See "Times" or write Carl W. Stillwell, Owner and Manager, Stillwell's Camp, P.O. Pine Knot. Phone 16.

FAWNSKIN—North Shore Big Bear Lake

Clinton E. Miller, original owner of 700 acres, has repurchased his entire estate. Rustic housekeeping cabins, excellent dining room, dancing, splendid fishing location. See Times Resort and Information Bureau for reservations

Good Luck Camp — Midway North shore Big Bear Lake. Everything ready for the fisherman, May First. Boats, Bait, Tackle, Cabins and Camp Grounds, Groceries and Cafe.

Address GOOD LUCK CAMP, Fawnskin, Calif.

BLUE BIRD LODGE — Eventually, why not come this season to Big Bear Lake's beautifully located camp where cleanliness and comfort are supreme. "Always the best!" Completely furnished rustic housekeeping cabins. Convenient to business center, lake and amusements. Reservations "Times," Motor Transit, Peck-Judah Co. or phone Bear Valley 31. Pine Knot, Calif. E. S. LORD, Prop.

CAPITAL HONORS BREMEN HEROES

Washington Wildly Greets Transocean Aviators

Coolidge Decorates Trio With Flying Crosses

Plans for Midwest Cities Flight Confirmed

WASHINGTON, May 2. (Exclusive)—Washington, for the nation, officially welcomed the German-Irish crew of the trans-Atlantic plane Bremen—Baron von Huenefeld, Capt. Koehl and Maj. Fitzmaurice—to the United States today.

Whatever the capital's ovation may have lacked in clouds of ticker-tape and confetti was more than made up in the sincerity and dignity of the homage paid the three wherever they appeared during the crowded day which ended late tonight in the reception given for them by Assistant Secretaries Davison of the War Department; Warner of the Navy Department and MacCracken of the Commerce Department.

HONORS AWARDED

They were acclaimed by thousands when they arrived at Bolling Field this morning, dined at the White House, decorated with Distinguished Flying Crosses by President Coolidge and warmly received by Senators and Representatives when they reached the Capitol. From the White House luncheon, the flyers were taken to Arlington National Cemetery, where they laid wreaths on the tomb of the Unknown Soldier.

In the midst of all the bustle they found time for a twenty-minute chat with newspaper men, during which they confirmed reports of their plans for a westward flight to include visits to Chicago, Philadelphia, Detroit, St. Louis and Ottawa, Ont., before they return to Europe as they came—by air. According to the present tentative schedule the flyers will make Chicago the first stop on their itinerary, arriving there on the 11th inst.

Today's was the second visit of Von Huenefeld, Koehl and Fitzmaurice to Washington. They came first last Saturday—unofficially—to pay tribute to the memory of Floyd Bennett, who died of pneumonia contracted when he left a sickbed to pilot an air expedition for their relief on Greenly Island and who was buried in Arlington last Friday.

Bad weather last Friday prevented them from flying to Washington to attend Bennett's funeral and storms last night caused them again to abandon plans for flight from New York and they arrived early this morning by train. Shortly before 10 o'clock they left their suite in the Mayflower Hotel and went to Bolling Field to be formally welcomed to the capital by Secretary of State Kellogg.

Nearly 3000 persons, including most of the Diplomatic Corps, several Cabinet members, many Senators and Representatives and scores of lesser government officials and high ranking army officers had gathered at the field. Troop F of the Third Cavalry was drawn up behind the American, German and Irish Free State flags as the honor guard.

LINDBERGH PRESENT

Col. Charles A. Lindbergh, who made the first successful New York-to-Paris flight; Eddie Rickenbacker, America's premier war-time ace, and Lieut. Eric Nelson, pilot of the army world-flight plane, "New Orleans," were with the official welcoming party, which included Secretary of State Kellogg, the German Ambassador, the Irish Free State Minister and Assistant Secretaries Davison, Warner nd MacCracken.

The official greetings over, the distinguished group stood at attention in the center of the inclosure while the band played "The Star Spangled Banner," "Deutschland Uber Alles" and the Irish national anthem. Von Huenefeld, Koehl and Fitzmaurice, in an open car, followed by a dozen or more limousines filled with dignitaries, were escorted to the limits of the Bolling Field reservation by the cavalry troop.

At the line they were met by a squad of motorcycle police, who piloted them through the city to the Mayflower Hotel for a minute's rest before they were presented to President Coolidge at the White House to receive the Distinguished Flying Crosses—given to foreigners today for the first time.

SCHOOL SITE LEASED

PALO ALTO, May 2. (AP)—The Menlo school here has leased thirty acres of the Stanford University campus and will open a junior college in the fall of 1929, Lowry S. Howard, principal of the school, announced today.

Resorts

Catalina — 2 days $10 — 3 days $15

Daily at 9:00 a.m. from 6th and Main Sts., Los Angeles, via P.E. Ry. direct to Steamship sailing at 10 a.m. from Wilmington. Orchestra for dancing.

$2.10 from Los Angeles, $2.25 from Wilmington. Glass Bottom Boat ride ... Special Two-Day Outing, covering Round Trip from L. A. ... Bottom Boat (2 to a room) $10

Special Three-Day Outing (3 to a room) $15

New Golf Course with Grass Greens.

Ask for folder.

CATALINA TICKET OFFICES: Sixth and Main, Los Angeles. Phone TRinity 2961. Fair Oaks & Union, Pasadena. Terrace 5007. 106 North Brand Blvd., Glendale. 136 W. Ocean Ave., Long Beach. Catalina Terminal, Wilmington 127

IN ALL THE WORLD NO TRIP LIKE THIS

EAST BAY'S RUM DRIVE UNDER WAY

Abatement Proceedings in Emeryville Preceede Federal Inquiry

SAN FRANCISCO, May 2. (Exclusive)—Launching of abatement proceedings on a so-called "beer barn" in the rear of the home of Emeryville's Chief of Police kept pace today with the first steps in the Federal investigation of liquor-law enforcement in that East Bay community, sometimes called "the wettest spot in California."

Dist.-Atty. Warren of Alameda county filed abatement papers and announced that he intends to "turn over all evidence to United States Attorney Hatfield of San Francisco, who has promised to take the entire matter into his hands."

Formal action brings to a climax months of recriminations between East Bay enforcement officers, punctuated by accusations that E. J. Carey, Emeryville's Chief of Police, has deliberately conspired with bootleggers and gamblers to protect vice in his community.

The matter came to a head when deputy sheriffs of Alameda county raided a barn Monday midnight, confiscating, according to their report, 5000 gallons of mash and 3000 gallons of beer. The barn was reported in the rear of Carey's home and flanked by the home of Carey's son-in-law, Jimmy Reese, star infielder of the Oakland baseball team, and is recorded to Carey's son, John R., who is Alameda county deputy surveyor.

Chief Carey has denied all the charges made against him, including that of intereferring with and profaning the raiding officers.

New Prison Riot Trial Ordered

SACRAMENTO, May 2. (Exclusive)—Judge Glenn, presiding at the second murder trial of the six Folsom convicts growing out of the Thanksgiving Day riots at the prison, today ordered a new trial.

Because one juror has been ill for two weeks and his physician holds out little hope of a speedy recovery, the court today discharged the other eleven jurors and instructed a venire for a new trial to report at 10 a.m. next Monday.

The jury had sat in the trial since March 26, last. The proceedings had reached the stage of arguments by counsel.

In calling the new trial, the court intimated it will be expeditious. "There will be no wrangling like there was in the last case," the judge remarked. "The next case will be prosecuted without any delays that attorneys on either side might try to invoke."

A. Roger is the indisposed juror.

Steamships

You'll wish to lengthen every hour of the voyage

When you sail on a LASSCO Luxury Liner to fascinating—

HAWAII

S. S. City of Honolulu

Sailing direct to Honolulu from Los Angeles—

Saturday Noon, May 5

Early Sailings

S. S. CITY OF HONOLULU . . MAY 5

S. S. CALAWAII . . . . . . MAY 12

S. S. CITY OF LOS ANGELES . MAY 19

One-Way Fares from $90

All-Inclusive Tours As low as $281

Special 20-day Group Tours—Accompanied by a LASSCO representative for attention to all travel details—Sailings May 5 and May 19.

Apply for Special Tour Folder.

Los Angeles Steamship Co.

730 So. Broadway—Tel. VA. 2421

505 So. Spring Tel. VA. 2421 — 6733 Hollywood Blvd. Tel. GLadstone 5505

NEW ZEALAND AUSTRALIA

Union Line of New Zealand

VIA TAHITI AND RAROTONGA Sails from San Francisco

"TAHITI" (12,300 tons)..............May 18

"MAKURA" (14,000 tons)......June 13, Aug. 8

"MAUNGANUI" (13,000 tons)..July 11, Sept. 5

For fares, etc., apply local S.S. or R.R. agencies or Union S. S. Co., 230 California St., San Francisco. Hind, Rolph & Co., Inc., Gen. Agents.

Canadian-Australasian Royal Mail Line

VIA HONOLULU AND SUVA (Fiji Is.) Sail from Vancouver, B. C.

"NIAGARA" (20,000 tons)......May 30, July 25

"AORANGI" (22,000 tons)....June 27, Aug. 22

For fares, etc., apply Canadian-Australasian Royal Mail Line, 621 So. Grand Av., Los Angeles, or 999 Hastings St. West, Vancouver, B. C.

HOLLAND-AMERICA LINE

Travel by a Famous Service TO ENGLAND—FRANCE HOLLAND—GERMANY AND ALL PARTS OF EUROPE

Via Plymouth, Boulogne S-M Rotterdam

Veendam, May 19

New Amsterdam, May 26

Rotterdam, June 2

Direct route to the OLYMPIC GAMES at AMSTERDAM from July 28 to Aug. 12

Direct Passenger Service from Pacific Coast Ports to Europe

120 Market St., San Francisco or Local Agents

MADEIRA, TANGIER, GIBRALTAR, MALAGA, ALGIERS, NAPLES, ATHENS, CONSTANTINOPLE, EGYPT, HOLY LAND, NAPLES, MONACO, PARIS, LONDON.

Annual Summer Cruise To EUROPE and the MEDITERRANEAN

On the S.S. "California" from New York July 3

Our seventh consecutive Summer Cruise—a wide-reaching voyage—glorious days at sea—fascinating trips ashore—moderate rates.

THOS. COOK & SON

623 South Grand Avenue, Los Angeles.

TO THE ORIENT and ROUND THE WORLD

PRESIDENT LINER LEAVES EVERY WEEK FROM LOS ANGELES

DOLLAR STEAMSHIP LINE

514 W. SIXTH ST., Los Angeles, Calif. Telephone TRinity 4891.

NORWAY AND WESTERN MEDITERRANEAN

Cruise, ss "Lancastria," June 30

52 days, $600—$1300; Lisbon, Spain, Tangier, Algiers, Italy, Riviera, Sweden, Norway, Scotland, Berlin, (Paris, London). Short Cruise, omitting Norway, $475.

Jan. 16 Round the World Cruise, $1000 up

Jan. 30 Mediterranean Cruise, 66 days, $600 up

Ferguson Travel Service, Gen'l Agents, 509 S. Spring St., Los Angeles. TR. 0781.

F. C. Clark, Times Bldg., New York

Los Angeles Hotels and Apartments

New Hotel Rosslyn and Annex

FIREPROOF—1100 ROOMS

Largest Popular Price Hotel in the West. Free Bus to and from Depots.

HART BROS., Props. FIFTH AND MAIN STREETS.

Make your plans NOW for one of the finest vacations of all—a well arranged trip BACK EAST

fine fast trains and wonderful service via the COOL NORTHERN ROUTE

HAVE a *different* vacation. See and do new things. Greatly reduced summer fares, beginning May 22, will take you to practically any point in the United States or Canada and you may visit Scenic Salt Lake City, Denver, Colorado Springs and Rocky Mountain National Park without extra railroad fare. Or Zion, Grand Canyon and Yellowstone National Parks may be visited by short and inexpensive side trips.

BARGAIN FARES EVERYWHERE

BEGINNING MAY 22

SOME EXAMPLES

Albany, N.Y.	$146.30	Omaha, Nebr.	$ 75.60
Birmingham, Ala.	102.86	Philadelphia, Pa.	149.22
Boston, Mass.	157.76	Providence, R.I.	157.76
Chicago, Ill.	90.30	Quebec, Que.	160.02
Cleveland, Ohio	112.86	St. Louis, Mo.	85.60
Denver, Colo.	67.20	Salt Lake City, Utah	40.00
Houston, Texas	75.60	Washington, D.C.	145.86
New Orleans, La.	89.40	Waterloo, Iowa	85.95
New York, N.Y.	151.70	Wheeling, W. Va.	123.60

MANY OTHERS

Union Pacific

The Scenic Overland Route

732 So. BROADWAY 317 P. E. Bldg. — Phone TRinity 9211 — CENTRAL STATION 5th and Central Ave.

HOLLYWOOD 6732 Hollywood Blvd. — GLENDALE 129 S. Brand Blvd. — PASADENA 395 E. Colorado — LONG BEACH 120 W. Ocean Ave.

OCEAN PARK 149 Pier Ave. — SANTA ANA 305 N. Main St. — HIGHLAND PARK 5607 Pasadena Ave. — SAN PEDRO 101 W. 7th St.

SAWTELLE 1613 Sawtelle Blvd.—Tel. 32-362 — RIVERSIDE 680 Main St. — SANTA MONICA 602 Santa Monica Blvd.—Tel. 21213

M-3

Steamships

Tour Europ[e] for $385!

ART CRAFTS GUILD, Collegiate Tours now forming for Summer 1928. 69 European Tours. All expense, personally conducted. 32 to 77 days, 5 to 12 countries. $385 to $861 from Montreal to Montreal. Traveling popular Tourist Third Cabin on luxurious Canadian Pacific liners sailing from Montreal and Quebec via short ... Lawrence route, only ... open sea. Special ... tions on shipboard. ... staterooms and ... ample deck space, ... chestra, elaborate ... hotels. Sight ... Small parties. Join ... once for complete ...

NEXT SAILINGS

May 23—EMPRESS OF AUSTRALIA—England, Belgium, Holland, France, extensions to Italy and Switzerland.

May 30—EMPRESS OF FRANCE—England, Belgium, Holland, France, extensions to Spain, Italy, Switzerland, Austria, Czecho-Slovakia.

June 5—MONTNAIRN—France, Spain, Italy.

CANADIAN PACIFIC

World's greatest travel system

W. McIlroy, G. A. P. D., 621 S. Grand Ave., Los Ang[eles]

A Vacation Without An E[qual]

The Recreation Route

Around & Across America via Panama Canal and Havana

Happy days aboard ship. Enchanting tropical nights. Smooth seas. Sunny skies. Marvelous Panama Canal. Quaint old Panama with scenic ruins. Havana, playground of the Caribbean, distinctly foreign. New York with its multitude of attractions. Then a choice of routes returning across the Continent by rail with leisure stops at points of interest. Or go East by train and return by steamer.

Three large fast steamers—the new *California*, and the comfortable and homelike *Manchuria* and *Mongolia*, sailing semi-monthly, carrying First Cabin and Tourist passengers.

For details and illustrated literature apply

PANAMA PACIFIC LINE

INTERNATIONAL MERCANTILE MARINE COMPANY

510 South Spring Street, Los Angeles

or your local steamship or railway agent

The Wonder Cruise for SUMMER

Come with Raymond-Whitcomb this summer, on specially chartered "Carinthia," the newest Cunarder, leaving New York June 27, 1928, on our Eighth Annual North Cape Cruise, including shore excursions, visiting Iceland, Norway and its Fjords, Sweden, Esthonia, Finland, Denmark, France and England, arriving Southampton July 31.

First class rates, from $800, include stopover privileges in Europe—return Cunard steamship ticket furnished any time in 1928.

Seven previous annual cruises to these countries give us the experience to offer you the best arrangements.

We also operate conducted European tours; wide range of rates and routes; or independent travel.

Literature on Request

Steamship tickets, all lines, at tariff rates.

Raymond & Whitcomb Co.

423 W. Fifth St. Tel. TRinity ...

WORLD WIDE SERVI[CE]

Around the WORLD $861.70 and up

EUROPE and OLYMPIC GAMES (Holland)

HAWAII, SOUTH SEAS, AUSTRALIA, SOUTH AMERICA, ORIENT

Direct Service via Panama Canal—ENGLAND, GERMANY, ITALY $175 to $335; frequent ...

Agents for all Steamship Lines (no charge for service)

LEHMAN'S STEAMSHIP AGENC[Y]

123 EAST 6TH ST. Est. 1888 TRinity ...

YALE and HARVARD

Regular Sailings from L. A. Harbor (Wilmington)

To SAN FRANCISCO Tues., Thurs., Fri., Sun. at 4 p.m.

$14 ONE WAY — $17.50 ROUND TRIP

Including Meals and Berth

To SAN DIEGO Wed., Thurs., Sat., Sun. at 3 p.m.

$4 Los Angeles to San Diego — $3.50 L. A. Harbor (Wilmington) to San Diego

Including Meal

ROUND TRIP $6 Including Meals

Boat train leaves P. E. Depot one hour before each sailing.

LASSCO LOS ANGELES STEAMSHIP CO.

730 So. Broadway—Tel. VA 2421

505 So. Spring St. Tel. VA 2421 — 6733 Hollywood Blvd. Tel. GL 5505

Largest St[eamers] to San Franc[isco] Portland— Every Tu[esday] Saturday 2 P.M.

San Francisco ... Every Thursday ... Sunday 11 A.M.

Famous Alexander ...

Short trips ... Every Friday ... Telephone for ... MUtual ...

501 W. 5th St.

PACIFIC S.S. ... THE ADMIRAL ...

GOOD USED CA[RS] ... TIMES WAN[T ADS]

Steamships

Europe

$385!

...egiate ...mmet ...s. All ...ucted. ...ntries. ...real to ...opular ... luxu- ... liners ...l and

Quebec via short scenic St. Lawrence route, only four days open sea. Special accommodations on shipboard. Attractive staterooms and public rooms, ample deck space, college orchestra, elaborate menus. Good hotels. Sight seeing by auto. Small parties. Join now. Send at once for complete information.

NEXT SAILINGS

...TRALIA—England, Belgium, Holland, ... Italy and Switzerland.

...RANCE—England, Belgium, Holland, ... Spain, Italy, Switzerland, Austria, ...

...e, Spain, Italy.

...DIAN PACIFIC

...e greatest travel system

...D., 621 S. Grand Ave., Los Angeles

Without An Equal

& Across ...ca via Panama Canal and Havana

...PACIFIC LINE

...onder Cruise ...SUMMER

...nd & Whitcomb Co. Tel. TRinity 5747.

...WIDE SERVICE ...WORLD $861.70 and up ...OLYMPIC GAMES (Holland) ...OUTH SEAS, AUSTRALIA, ...H AMERICA, ORIENT ...via Panama Canal—ENGLAND, ...LY $175 to $335; frequent sailings ...STEAMSHIP AGENCY

PACIFIC S.S. CO. THE ADMIRAL LINE

GOOD USED CARS ... TIMES WANT ADS

Beautiful Skin Can Now Be Yours With Key To Beauty Organic Gland Cream

To prolong youth and preserve beauty one must give special care to the glands of their body. Mme. Bergeron has recently perfected a marvelous Organic Gland Cream, under her famous "Key to Beauty" brand, that is an overwhelming success in bringing youth and freshness to the skin. And it gives direct nourishment to the glands, especially those of the face and throat. It positively removes "crepy" lines and fine wrinkles, and gives youthful elasticity to the skin that is wonderful indeed. Mme. Bergeron is giving away free with every purchase of Key to Beauty Organic Gland Cream, a marvelous set of Facial Exercises, which ordinarily sell for $10.00. Each exercise is illustrated which simplifies their doing to a few minutes night and morning. You will find them a priceless boon in the preservation of a firm facial contour.

Gland Cream, $5 & $8

Mail Orders Filled

Mme. Bergeron also gives ... Method Nerve Toning and Muscle firming facials at her studio, 1221 Haas Bldg. ...

Mme. Anna M. Bergeron
1221 Haas Building.

"Key to Beauty" Toiletries are for sale at: BULLOCK'S, J. W. ROBINSON'S, B. H. DYAS CO., BROADWAY DEPT. STORE, INC., EVER-READY DRUG STORES and 1221 HAAS BUILDING.

Special Purchase

for

Thursday—Friday Saturday

Shadow Garments

...14-inch model made of ... French voile.

... to the figure, giving natural lines ... support.

... light, cool, comfortable—the ideal ... for Summer wear.

$6.95

Newcomb's CORSET HOUSE 440 WEST SEVENTH ST.

HUNT DEMANDS BROAD DAM QUIZ

Federal Trade Commission Called on to Act

Arizona Governor Says Large Fund Backs Project

Gives Long List of Witnesses He Urges Summoned

WASHINGTON, May 2. (Exclusive)—Investigation by the Federal Trade Commission of the activities and expenditures of interests working for passage of the Swing-Johnson Boulder dam bill was demanded by Gov. Hunt of Arizona in a letter to the commission today.

Proponents of Boulder dam, Hunt charged, are spending "$5 for every one" paid out by its opponents, including the electrical power trust now undergoing searching inquiry at the hands of the commission in connection with its opposition to the Colorado River and other pending legislation.

Friends of Boulder dam, he asserted in the letter, are spending "enormous sums" to employ lobbyists, lawyers, engineers and even newspaper men, and using questionable as wlel as legitimate methods to "harass and browbeat members of Congress into supporting the Boulder dam bill."

They have gone so far, he declared, as to attempt to influence the policy of Presidential candidates.

Gov. Hunt said he is making his demand to acquit Arizona of charges that in fighting Boulder dam the State is acting in collusion with private power interests. He suggested a long list of persons, many of them in Los Angeles, and practically all in Southern California, who he said should be able to give testimony relating to expenditures and methods of the Boulder dam lobby.

GIVES LIST OF NAMES

He asked the commission to summon the following:

Members of the Board of Public Service Commissioners, of the city of Los Angeles; officers of the Bureau of Light, Power and Water of Los Angeles; officials of the Imperial Valley Irrigation District of Imperial Valley; officials of the Boulder Canyon Dam Association; officers of the Motion Picture Producers' Association, Mayor and Auditor of the city of San Diego.

Former Mayor John L. Bacon, president of the Boulder Canyon Dam Association, San Diego; officers cf the Coachella Valley Irrigation District, Coachella Valley, Cal.; officers of the Colorado River Land Company, California; editor and auditor of the Los Angeles Record; editor and auditor of the Los Angeles Examiner; editor and auditor of the Los Angeles Times; editor and auditor of the Los Angeles Express; officers of the League of Southern California Municipalities; officers of the Los Angeles Chamber of Commerce; R. B. Peters of the Southern California Farm Bureau; manager and auditor of the Chandler Mexican land interests; editor and auditor of the Los Angeles Herald; editor and auditor of the New Republic, New York City; the members of the boards of supervisors of the counties of Los Angeles, Orange, Imperial, Riverside and San Bernardino, also San Diego and Santa Ana. The mayors of Riverside, Cal., from 1922 to date, particularly S. C. Evans, executive director of the Boulder Canyon Association; William Randolph Hearst, and the editors and auditors of his newspapers, and publications.

EDITORS AND AUDITORS

The auditor and manager of the International News Service and the auditors and managers of the motion-picture companies in which William R. Hearst is interested finanically. Roy Howard, and the editors and auditors of the newspapers associated with the Scripps-Howard chain of papers. The managers of the Newspaper Enterprise Association and also of the Scripps-Howard alliance. W. A. Bonfils, owner of the Denver Post, and Mr. Hayes, one of its feature writers, Denver, Colo.

Producers of the motion-picture "The Winning of Barbara Worth." Producers of the motion-picture which was filmed on the Colorado River in December, 1927. L. Ward Bannister, attorney, Denver; James G. Scrugham, Reno; Charles P. Squires, Las Vegas; Arthur P. Davis, Oakland; William Mulholland, Los Angeles; E. F. Scattergood, Los Angeles; Burdette Moody, Los Angeles; Prof. William F. Durant, Berkeley; Ralph L. Criswell, Los Angeles; William J. Carr, Pasadena; Ralph S. Swing, San Bernardino, and Louis C. Hill, civil engineer, Los Angeles.

J. B. Lippincott, civil engineer, Los Angeles; Lucius K. Chase, attorney, Los Angeles; F. H. McIver, Imperial Valley; Walter B. Clawson of the Associated Press, Los Angeles; R. D. McPherran, Imperial Valley; Joseph Timmons, feature writer, Hearst newspapers, Los Angeles; John T. Lambert, feature writer, Hearst newspapers, Washington, D. C.; Judson King, Washington, D. C.; Gifford Pinchot, Washington; S. S. M. Jennings, Coachella, and Thomas C. Yaeger, Coachella.

W. B. Mathews, attorney for the Los Angeles Bureau of Power and Light, Los Angeles; F. W. Greer, publicity director; Col. Benjamin Franklin Fry, Yuma, Ariz.; Nelson M. Shipp, Cordele, Ga.; J. C. Allison, operator of Mexican lands; Representative Phil D. Swing, Imperial Valley; Harry Chandler, Los Angeles; Earl Pound, El Centro, and Mark Rose, El Centro.

COMMISSION SILENT

The Hunt letter is to be formally laid before the Federal Trade Commission tomorrow. No comment from any commissioner was forthcoming on it tonight.

The lobby maintained here to work for Boulder dam also was attacked today by Representative Douglas of Arizona, appearing at a second hearing of the House Rules Committee to argue against a rule taking the Swing-Johnson bill to the floor of the House. Declaring allegations branding persons opposing Boulder dam as in league with the power trust to be without foundation, Douglas continued:

"I feel, however, that in all justice some mention should be made of the extent to which special and selfish interests of Southern California have been spending money in behalf of this legislation. It is relevant to point out that the Public Service Commissioners of Los Angeles have appropriated $1500 per month to the Boulder Dam Association for the purpose of inducing Congress to provide funds for a high storage dam at or near Boulder Canyon."

Representative Leatherwood of Utah also opposed a rule, while Representative Swing spoke for a rule. The committee took no action and Chairman Snell indicated further hearings will not be held.

Senate debate continued today with Senators Phipps of Colorado and Hayden of Arizona urging adoption of amendments they have introduced, among them proposals calling for fresh investigation of the engineering aspects of the project, and a compact signed by all seven States. The revenue bill is scheduled to sidetrack Boulder dam in the Senate tomorrow and for some days thereafter.

MEXICO PLANS FOR AIR MAIL

Service Likely to be Established from Capital to Border by June 1, Says American Official

WASHINGTON, May 2. (Exclusive)—The Mexican government expects to be ready to establish air mail service between Mexico City and Nuevo Laredo by June 1, it was announced today by W. Irving Glover, second assistant Postmaster-General, who has just returned from Mexico City, where he conferred with government officials in regard to proposed international air service.

Mr. Glover also talked to Senor Cosme Hinojosa, Mexican Postmaster-General, about handling all first-class letter mail for Mexico City through the Brownsville, Tex., gateway in conjunction with the plan of the Compania De Aviacion Mexicana, operators of the air mail and passenger line between Mexico City and Tampico, to extend its line to the border. This company is reported to be extremely anxious to establish passenger service between Matamoros-Brownsville and Tampico.

DIRECT COMMUNICATION

A direct connection would be made with the present passenger and mail route to Mexico City, thereby permitting passengers to leave Brownsville at 7 a.m. and arrive in the Mexican capital by noon, a saving of at least forty hours over train schedules.

Senor Hinojosa, Mr. Glover said, is extremely interested in the proposition and hopeful of finding some means of working out a way whereby both passenger and mail service might be inaugurated.

THREE-MOTOR PLANES

Mr. Glover expressed the belief that any company operating this passenger route between Brownsville and Mexico City should use three-motored planes, especially in view of the two mountain ranges which necessitate a flying altitude of from 11,000 to 12,000 feet. The company assuming such a contract, Mr. Glover said, would need at least six months before it could begin operating in order to acquire the necessary ships with the flying equipment, including radio.

BASEBALL PARK MENACED BY FIRE

SAN FRANCISCO, May 2. (AP)—Bleachers in Recreation Park were threatened early today when fire starting in rubbish under the seats threatened to spread to the entire structure. Firemen confined the fire to a small section of the bleachers and saved today's baseball game between the Missions and Los Angeles.

SENATE VOTES CUT IN POSTAGE

House Bill Passed Lowering Second-Class Rate

Reduction Would Conform to 1921 Schedule

Eliminates Service Charge on Parcel Post

WASHINGTON, May 2. (AP)—Reduction of postal rates on second-class matter to the 1920 schedule was voted today by the Senate in passing the modified House Postal bill.

The measures now go to conference between the Senate and House where it was lost last session. It would restore the 1921 rates on second-class mail and its total cost in revenue was estimated at $13,000,000, as compared with an estimated slash of $38,000,000 in the Senate bill.

The Senate bill also would eliminate the 2-cent service charge on parcel post and would cut the rate on circular letters in third-class mail to 1 cent. The House set a rate of 1½ cents.

WARSAW RIOT INJURY TOLL AT LEAST 200

WARSAW (Poland) May 2. (AP)—An investigation today of ambulance stations and hospitals reveals that more than 200 persons were injured in yesterday's fighting between the Socialists and Communists. Police have arrested more than 500 persons. Six persons were killed during the conflicts.

New Census Bill Gains Approval

WASHINGTON, May 2. (AP)—The 1930 decennial census would be taken on May 1 and would combine an enumeration of both population and agriculture under the Fenn bill approved today by the House Census Committee.

WANTED—The address of Clarence L. Pierson, supposed to be teaching commercial course in or near Los Angeles. Important position waiting. Address K-26, Foreign Schools, Times Office.

EXCLUSIVE HANDMADE SHOES

MARSEILLAISE
PATENT-NOVELTY TRIM
WHITE & GREEN LINEN
PARCHMENT KID
ALSO
DEAUVILLE SANDALS

La Mode Shoes
722 South Flower • Va. 8830
6329 Hollywood Blvd. • Gr. 5787

Unequaled Opportunity!

Irrigated Farms . . . Cattle Ranches

Sheep Ranches · Duck Club Lands

Cotton Lands

MILLER & LUX LANDS

Your pick at LOW PRICES of the famous properties operated for fifty years by Henry Miller, land genius of California

RICH RIVER SOIL for any kind of crop
FINE GRASS LAND for cattle
EXTENSIVE RANGES for sheep

CHEAP and ABUNDANT gravity water. *Complete* BUILDING EQUIPMENTS go with the farms.

Terms: ¼ cash. 10 years for balance at 6%

IRRIGATED FARMS

Below are given some of the choice MILLER & LUX farm units, all with splendid water rights.

1—HOLLAND FARM—1244 acres ... Price $120,000
3½ miles southwest of Dos Palos. Full set of buildings.

2—BELMONT FARM—565 acres ... Price $100,000
4 miles north of Dos Palos. Complete set of buildings.

3—DEL NORTE FARM—560 acres ... Price $ 65,000
6 miles east of Dos Palos. Full set of buildings.

4—MIDWAY RANCH—388 acres ... Price $ 60,000
6 miles east of Los Banos. Complete building group.

5—OXALIS FARM—710 acres ... Price $ 56,300
6 miles southeast of Dos Palos. Good buildings.

6—ARROYA FARM—383 acres ... Price $ 56,000
7 miles north of Dos Palos. Good set of buildings.

7—DEVON FARM—357 acres ... Price $ 55,000
7 miles east of Los Banos. Complete set of buildings.

9—GUSTINE FARM—475 acres ... Price $ 30,000
2 miles northeast of Gustine. Good set of buildings.

10—COLONY FARM—160 acres ... Price $ 24,000
8 miles east of Dos Palos. Group of buildings.

11—SUMMERS RANCH—120 acres ... Price $ 18,500
4 miles northwest of Los Banos. Full set of buildings.

12—AGATHA RANCH—200 acres ... Price $ 17,500
3½ miles northwest of Dos Palos. Good building group.

CATTLE RANCHES

Following are a *few* of the MILLER & LUX cattle units. The acreage given could be increased to suit needs of buyer:

COTTONWOOD RANCH—3120 acres ... Price $128,000
12 miles southwest of Madera.

SANTA NELLA RANCH—3100 acres ... Price $101,760
(Alternate unit)—1600 acres ... Price $ 40,000
5 miles west of Volta.

FORD FARM—1900 acres ... Price $ 70,500
6 miles north of Jamesan.

INGOMAR FARM—1280 acres ... Price $ 34,000
5 miles south of Gustine. Ranch buildings.

SHEEP UNITS

Below are listed three of the many MILLER & LUX sheep units:

CENTRAL CAMP WELL—6361 acres ... Price $115,364
10 miles southwest of Dos Palos.

WISDOM WELL—2558 acres ... Price $ 31,860
10 miles southwest of Firebaugh.

FANVER CREEK—668 acres ... Price $ 9,140
20 miles southwest of Firebaugh.

DO YOU REALIZE that over 300,000 acres of similar lands have been sold to more than 1500 buyers in 27 months? Such development has *increased values* but our prices still *remain the same.*
DON'T OVERLOOK THIS SIGNIFICANT FACT: During the last three months Miller & Lux have sold to buyers of potential oil land 40,000 acres of their Kern County holdings. There are some 30,000 adjacent acres left for those who are prompt to seize a remarkable opportunity.

Mail attached coupon for further information on these splendid offerings

MILLER & LUX
Incorporated

Merchants Exchange Building, San Francisco

Please send information on Miller & Lux Properties

Name.............
Address.............
City.............

Straws

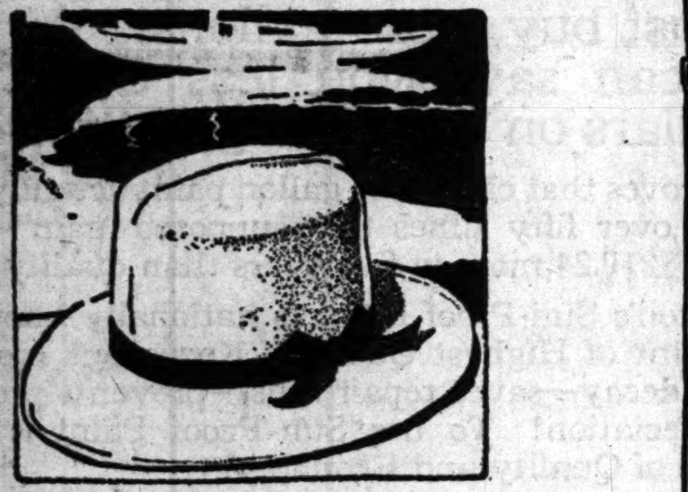

Straws

That show the way the style wind blows

It's time to change to straws!

Whether it's a Panama, a featherweight Leghorn, an imported Milan, a Sennit sailor or a Swiss straw, you'll find it here—authoritatively styled, to fit your features, your preference, and your purse

Panamas $7.50 to $25
Leghorns $5 to $10
Milans $4 to $10
Sennits, Split and Swiss sailors $3 to $10

SILVERWOODS
Sixth and Broadway

CONTROL OF SEX IN HUMANS NEXT

X-Ray Tests With Chickens Suggest Possibilities

Illinois Physician's Discuss Portent of Experiment

Discoverer's Announcement Due at Early Date

CHICAGO, May 2. (Exclusive)—Discovery that the sex of chickens can be controlled by the use of X-ray, with its implication that further research may develop a means of regulating the sex of human beings, has caused excited speculation, Prof. Robert C. Borden, managing director of the American Institute of Homeopathy, told the members of the Illinois Homeopathic Association tonight.

Dr. Borden believes Dr. William H. Deffenbach of New York City, who reported positive results with chickens, soon will make an announcement concerning the possibility of the application of his method to human beings. Dr. Deffenbach conducted his research under the auspices of the American Institute of Homeopathy.

Should the discovery be made that the limitation of the sex of human beings is practicable, Dr. Borden said, the entire balance of the human race may be upset, probably resulting in a preponderance of males.

Dr. Deffenbach discovered the X-ray had not only a tendency to control the sex of the chick, but also resulted in mutilation. Means of overcoming the harmful effects would have to be developed, Dr. Borden added in applying such treatment to human beings.

In addition to research in this direction Dr. Borden reported that his institution is engaged in an intensive study of a cure for pneumonia that has been tried on more than 3000 patients with indications that tabulation will show a 20 per cent better result than any previous method.

In the afternoon session Dr. C. A Harkness of Chicago reported he has witnessed a 50 per cent improvement in far sightedness of children under 10 years of age, who have been put on a diet rich in vitamines. The diet consists of tomatoes, oranges, milk and cod liver oil.

Dr. Burton Hazeltine said the day is not far distant when a cure for asthma may be expected.

Flood-Control Bill Agreed to

WASHINGTON, May 2. (AP)—Senate and House conferees on the Mississippi River flood-control bill reached an agreement late today, but Senator Jones, Republican, Washington, author of the measure and chairman of the conferees, declined to say what had been done pending preparation of the report tomorrow.

"I think the prospects for legislation are bright," said Jones, however.

CLEBRATION TO BE REPEATED

SACRAMENTO, May 2. (AP)—Sacramento's historical days of '49 celebration of 1922 will be repeated next year, it was decided here today. The event will be from June 29 to July 7.

FARM AID FEE IDEA REJECTED

House Votes First and Then Argues About It

McNary-Haugen Bloc Meets Surprising Defeat

Question of What Actually Took Place Undecided

WASHINGTON, May 2. (AP)—The House by a vote of 141 to 120, today expressed its disapproval of the equalization fee provisions of the McNary-Haugen farm-relief bill and then engaged in its most heated parliamentary dispute in years as to just what it had voted on.

The rejection of the fee principle came as a complete surprise. The vote had been on a motion by Representative Aswell of Louisiana, ranking Democrat on the House Agriculture Committee, which drafted the bill, to strike out the first section of the measure—that proposing a declaration of policy in favor of the control of agricultural surpluses.

SUBSTITUTE OFFERED

He offered as a substitute a new bill, which he said is identical to the McNary-Haugen measure except that all reference to the fee has been omitted. He added that if his motion carried he proposed to move the substitution of his bill section by section for the sections of the other measure. Aswell carried his motion on the ensuing vote. He then started to offer another motion to eliminate the second section of the McNary-Haugen bill and substitute the second section of his new measure.

Immediately, however, Representative Cannon, Democrat, Missouri, who served as parliamentarian of the House under Speaker Champ Clark, took the floor and contended that the House by its vote had substituted all of Aswell's bill for the McNary-Haugen bill and that the Equalization fee thereby had been killed.

THEN FIGHT STARTS

Then the fight was on. A number of members supported Cannon's view; others opposed it with vigor, and more had different opinions as to what had taken place.

After two hours of discussion, during which the presiding officer, Representative Mapes, Republican, Michigan, nearly wore out a gavel pounding for order, the House apparently was no nearer a decision than when it started. It then deferred settlement of the question until tomorrow and adjourned.

It was conceded, however, that the vote constitutes the first defeat for the McNary-Haugen farm bloc in Congress for two years, but whether the victory will prove to be only temporary remains undecided.

PORTERVILLE PASSES CIVIC CENTER BONDS

PORTERVILLE, May 2. (AP)—In what was probably the lightest vote ever recorded here in a municipal election, bonds for a civic center site carried yesterday by ninety-four votes over the necessary two-thirds. The vote for the acquisition of the site was 664 against 262. The bonds call for $31,000 to be expended in the purchase of a site at Main and Cleveland streets.

Waterman's now offers all the exclusive advantages of rubber in pen and pencil holders, plus the beauty of alluring colors

$4.00 and $5.00

YOU will appreciate their beauty at a glance when you see these new two-tone color effects in hard rubber. They are a triumph in pen making.

Color effects in hard rubber have always defied the rubber chemist until our research engineers finally solved the problem. This notable achievement has resulted in a beautiful line of stainless ripple-rubber holders in ripple-blugreen, ripple-rose, ripple-olive and ripple-red.

This will be good news indeed to those who know rubber to be the one and only satisfying material for fountain pen holders but who have wanted a more colorful pen.

Ask the nearest Waterman dealer to show you these alluring new creations.

Waterman's

Get Your WATERMAN Here!
Schwabacher-Frey
Names Engraved FREE on Pens Purchased Here
736 South Broadway—TRinity 1291

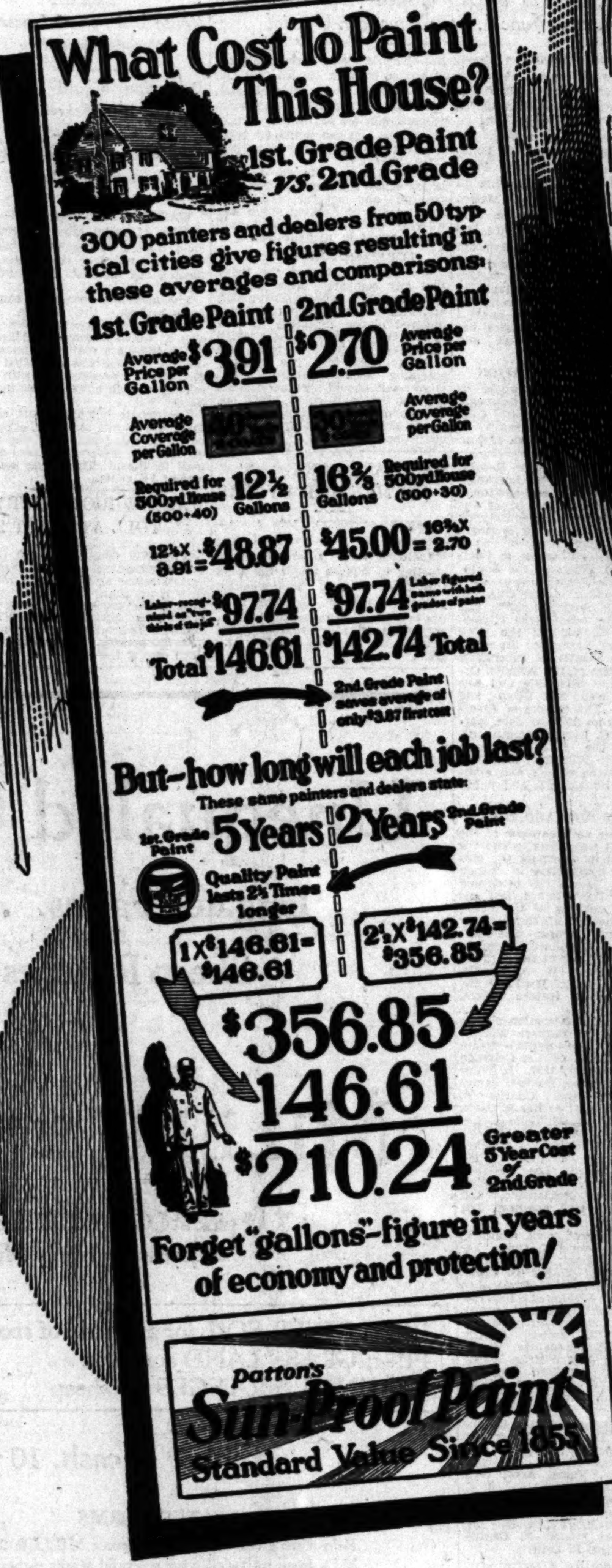

Quality Paint Saves $210.24

THIS chart is your proof that Quality in paint is your greatest Economy!

It shows that cheap-price-per-gallon merely means that you must buy more gallons! At best it can save you less than four dollars on the average house!

It proves that cheap-per-gallon paint actually loses you over fifty times that supposed "gain"—costs you $210.24 more in five years than quality paint.

Patton's Sun-Proof Paint is nationally known as a paint of Highest Quality! Keeps out moisture and decay—saves repair bills—prevents property depreciation! To use Sun-Proof Paint is to be *sure* of Quality and Economy!

WHATEVER you need—Paint, Varnish, Lacquer or Brushes—the Pittsburgh Plate Glass Company, with its international distribution, has a product that exactly fills your requirements. Sold by quality dealers—used by exacting painters.

Patton's

Sun-Proof Paint

SOLD BY

Following Dealers in Southern California

LOS ANGELES

DOWNTOWN
Pittsburgh Plate Glass Co......328 S. Main St.
Sullivan's, Inc..................436 S. Broadway
Walker's, Inc.................5th and Broadway

HOLLYWOOD
Blakely Bros.............1168 N. Western Ave.
Goyette Bros.............1760 N. Vermont Ave.
Hollywood Decorating & Wallpaper Co.....
....................1309 N. Vermont Ave.
Hudson Hdwe. Co. No. 1, 7346 Santa Monica Blvd.
Hudson Hdwe. Co. No. 2, 7914 Santa Monica Blvd.
Morgan Hdwe. Co. No. 1....6410 Sunset Blvd.
T. R. Simonson........6455 Santa Monica Blvd.
Van Gorpen Hdwe. Co., 5357 Santa Monica Blvd.

NORTHEAST
Highland Park Paint & Wall Paper Co.....
....................5825 Pasadena Ave.

SOUTHEAST
Albert & Clark..............6740 Compton Ave.
J. A. Babiez................4467 Whittier Blvd.
T. O. Gill & Co.............5527 S. Central Ave.
Nehers Hdwe. Co.............3811 Compton Ave.
A. C. Thorpe................4206 Whittier Blvd.
Twomey Decorating Co.....3350 Whittier Blvd.
Weaver Lumber Co........1646 E. Florence Ave.

SOUTHWEST
Angeles Mesa Hdwe. Co.......5404 Mesa Drive
Augustine Hdwe. Co., 2107 W. Santa Barbara Ave.

Economy Feed & Fuel Co., 3725 S. Vermont Ave.
W. C. Foote................4850 W. Adams St.
Keystone Hdwe. Co........4030 S. Vermont Ave.
Lewis Hdwe. Co.......3524 W. Washington St.
Albert Lydick...........2503 W. Jefferson Blvd.
McHale Hdwe. Co...............8606 S. Broadway
Marks Hdwe. Co...............2805 W. Pico St.
Morgan Hdwe. Co. No. 2..1004 S. La Brea St.
Wm. R. Morgan & Co.....261 S. Western Ave.
Santa Barbara Hdwe. Co.....................
..................1454 W. Santa Barbara Ave.
Service Hdwe. Co.........8615 S. Vermont Ave.
W. T. Smith Hdwe. Co..5001 S. Normandie Ave.
Vermont Square Hdwe. Co., 4723 S. Vermont Ave.
Western Ave. Wall Paper & Paint Co.....
.....................4714 S. Western Ave.
Woodhead Lumber Co.........4800 W. Pico St.

ANAHEIM
B. F. Spencer..............166 W. Center St.

BAKERSFIELD
A. J. Ferguson.............2012 Chester Ave.

BALBOA..................Balboa Furniture Co.
BELL.........Robinson Wall Paper & Paint Co.
CLAREMONT.................Healy Hdwe. Co.

COMPTON
McDonald Hdwe. Co..........213 E. Main St.

CORONA...........City Paint & Paper Store

CULVER CITY
Blunt's Radio Elec. Store..6808 Culver Blvd.

EAGLE ROCK
Eagle Rock Wall Paper & Paint Co....
.....................2128 Colorado Blvd.

ELSINORE
D. R. Crane..................122 Graham St.

ESCONDIDO.............A. L. A. Lumber Co.
GARDEN GROVE.................P. N. Larsen
GLENDORA..........H. S. Riser Lumber Co.

HAWTHORNE
Jones & Son..............181 Hawthorne Blvd.

HUNTINGTON PARK
Tate Lumber Co.........2900 E. Slauson Ave.

LA HABRA.........................C. E. Bemis

LONG BEACH
W. B. Scott Co.......1849 E. Anaheim St.

MANHATTAN BEACH
Chas. T. Rowell.............104 Marine Ave.

MONTEBELLO
Bushman Decorating Co...535 Whittier Blvd.

MONTROSE.................Montrose Hdwe. Co.
MORRO BAY......................J. V. Crouth

OCEAN PARK
H. A. Henderson..................131 Pier Ave.

ONTARIO..........Ontario Paint & Paper Co.
PALMS..........................S. A. Franklin

PASADENA
Bliss Paint & Paper Co..109 N. Fair Oaks Ave.
Lake Ave. Hdwe. & Furn. Co..717 N. Lake Ave.
Washington Hdwe. Co.....1333 N. Lake Ave.

PASO ROBLES....Southern Pacific Milling Co.

POMONA
Valley Paint & Paper Co.....345 W. 2nd St.

REDONDO BEACH
A. H. Cooley..............200 S. Pacific Ave.

RIVERSIDE
Bert W. Paschke................761 W. 10th St.

SAN BERNARDINO.Sheehan Paint & Paper Co.

SAN DIEGO
Froom-Emery Co..............1327 Market St.

SAN FERNANDO
...........San Fernando Feed & Seed Store

SAN JUAN CAPISTRANO
.........................Capistrano Lumber Co.

SAN PEDRO
E. W. Fairfield..........225 S. Pacific Ave.
San Pedro Glass & Mirror Co.........
.....................1319 S. Pacific Ave.

SANTA ANA
S. Hill & Son
Chas. F. Mitchell

SANTA PAULA
C. C. Ruppert......................871 Main St.

VENICE
Seward Hdwe. Co..................64 Market St.

VERDUGO CITY
Berkemeyer Hdwe. Co...165 W. Honolulu St.

Retailers in this District Served by Company, Warehouse at
7312 Maie Avenue, Los Angeles, Calif.

PITTSBURGH PLATE GLASS CO

Paint, Varnish and Lacquer Factories, Milwaukee, Wis. Newark, N. J., Portland, Ore., Los Angeles, Cal.

PITTSBURGH Proof Products
Glass-Paint-Varnish-Lacquer Brushes

Y LAW FACES
W COURT TEST

AS WOMAN NAMED
RESIDENT OF P.-T.A.

[...]LAW FACES [...]COURT TEST

[...] Bench Review of [...] Amendment Urged

[...], May 2. (AP)—A new [...] the United States [...] of the original cases [...] constitutionality of the [...] Amendment is being [...] the National Constitu[...] League for the repeal [...] Eighteenth Amendment.

[...] Assemblyman Cuvillier, [...] general counsel for [...] said he had called a [...] of the league for the 8th [...] action.

[...] it is the hope of the [...] to four new jus[...] taken their places on [...] bench since the cases [...] originally, a rehearing [...] a different construc[...] Eighteenth Amendment.

[...] WOMAN NAMED PRESIDENT OF P.-T.A.

[...], May 2. (AP)—Mrs. [...], who [...] a prominent part [...] since 1909, is [...] Con[...] and Teach[...] [...] last night.

Hurrying Wife Flies to Mate

SAN FRANCISCO, May 2. (Exclusive)—In order to keep a luncheon engagement with her husband in Los Angeles, Mrs. R. M. Walker of Beverly Hills, who arrived here today from Honolulu on the Malolo, chartered an airplane by wireless, left the liner in the bay in a speedboat, crossed the bay to Oakland and then flew south.

In the party with Mrs. Walker were Dr. and Mrs. L. F. Bleaseby of Los Angeles and George Scott of Beverly Hills, all of whom had been vacationing in the Hawaiian Islands.

Efforts to Flee Firing Squad Fail

MEXICO CITY, May 2. (Exclusive)—Maximino Salazar, charged with being a rebel leader, was sentenced to die by a court-martial convened in Aguas Calientes, State of Aguas Calientes, according to information reaching here today.

Salazar was apprehended as he was entering the bull ring to witness a fight.

Following the court's sentence, Salazar while being escorted to jail, tried to escape and guards shot him, accounts say.

AUSTRIA WILL DEFY HUNGARY

Request for Extradition of Bela Kun to be Denied

VIENNA, May 2. (AP)—Austria will refuse to comply with the request of Hungary for the extradition of Bela Kun, it was stated in legal quarters today. The reason being that Hungary's arguments are no different from those employed in the Hungarian request for his surrender brought forward in 1920. Hungary at that time wanted him for crimes charged against him while he was in power at Budapest.

HUNGARY ASKS KUN EXTRADITION

BUDAPEST, May 2. (AP)—The Hungarian authorities have applied for the extradition of Bela Kun the Communist lately arrested and imprisoned in Vienna on suspicion of engineering a plot.

The application was based on the treaty of reciprocity between Austria and Hungary.

WHEN YOU THINK INSURANCE
Think of the Prudential—Low net cost life insurance. Courtesy to brokers. J. S. White, Mgr., 1108 Pershing Sq. Bldg. TRinity 8575

Arizona Air Line License Sought

PHOENIX, May 2. (Exclusive)—Brown Mercury planes, built in Los Angeles, are to be used by the Apache Aircraft Corporation that has applied for a license to operate air lines in Arizona, with this city as its center. It is proposed to give a regular north-and-south service, thence to the Grand Canyon, with stops at a guest ranch near Wickenburg and at Prescott and Flagstaff.

It also is proposed to give service eastward to El Paso, with an added line to the border at Nogales, both by way of Tucson.

Boy Hero as He Saves Brother

OAKLAND, May 2. (Exclusive)—Raymond Wolse, 7 years of age, climbed down the slippery, moss-grown sides of an old well here today at the risk of his own life to save from drowning his 2-year-old baby brother, who had plunged through a rotten plank.

There were twelve feet of stagnant water in the well, but the baby, fortunately, landed on a girder. Raymond held his brother until a ladder was obtained and both were rescued.

BAY CATHOLICS PLAN COLLEGE

Option Taken on Site for New University

SAN FRANCISCO, May 2. (Exclusive)—Steps were taken today to give San Francisco a new Catholic university at an estimated cost between $2,000,000 and $3,000,000. Alumni of St. Ignatius College, headed by Attorney Matt L. Sullivan, obtained a three-year option on twenty-eight and one-half acres comprising the old Masonic Cemetery, which can be obtained by payment of $690,000. The cemetery is in the Richmond district and commands a view of the city, bay and ocean.

The purchase price was underwritten by A. P. Giannini, president of the Bank of Italy, and James D. Phelan former Senator, both St. Ignatius alumni, it is said. The Bank of Italy acted as the agent in the transaction.

Before construction work can begin, which is not expected for five years, it will be necessary to remove approximately 14,000 dead who have been buried in the cemetery.

IDAHO CITIES TO PICNIC

A picnic for former residents and visitors from the Idaho cities of Twin Falls, Hailey and Boise will be held in Sycamore Grove Sunday.

AVIATION HERE LEADS NATION

State Tops Any Four Others in Licenses Issued

SAN FRANCISCO, May 2. (Exclusive)—Figures disclosed today by the local office of the United States Department of Commerce show that California boasts more airplanes and pilots than the four other "most important" aviation States combined.

Of a total of 2715 licenses in force throughout the United States, California's 254 represents approximately 10 per cent. Next in order are New York with 78, Texas with 61, Illinois with 59, Ohio with 49, Pennsylvania with 46, Indiana with 42 and Michigan with 40.

It is said 455 applications for licenses are on file awaiting action by the department.

Goodell Chosen for Bay City's Superior Bench

SACRAMENTO, May 2. (AP)—C. J. Goodell was appointed by Gov. Young today to fill the vacancy on the San Francisco Superior Court bench created by the resignation of Judge Lounderback. Lounderback resigned several weeks ago to accept an appointment to the Federal bench.

Goodell has been practicing law in San Francisco for the past twenty years, and for six years was a member of the board of governors for the San Francisco Bar Association. At present he is chairman of the administrative committee of the State bar for San Francisco.

The Governor said that he arrived at the decision to appoint Goodell after conferring with many attorneys in the Bay City.

THOROUGH FUND SIFT PROMISED

Senate Campaign Committee Holds Session

WASHINGTON, May 2. (AP)—A "thorough, nonpartisan and impartial" investigation of campaign expenditures of all Presidential candidates was promised today by the Senate committee named to make the inquiry.

Meeting for the first time, Senator Steiwer, Republican, Oregon, was selected chairman. After discussing the scope of the resolution which apparently gives it power to go into all phases of the preconvention campaigns, the committee adjourned until tomorrow, when its procedure will be mapped out.

DOBBS STRAWS
FOR SUMMER

FIT AND FITNESS are strong points with Dobbs. Our straws are made on a long oval, a round oval and a regular oval block to accommodate themselves to the contour of your head, and, in addition, they are delightfully flexible. As for fitness, it's the Dobbs! The hats are blocked and finished by hand to preserve the graceful roundness of the braid and to enhance the brilliance of the natural enamel. Dobbs Straws harmonize with the blue skies and mellow sunshine of our wonderful California! Ready for you today!

$5 and better

MULLEN & BLUETT

In HOLLYWOOD — The Boulevard at Vine
In LOS ANGELES — On Broadway at Sixth
In PASADENA — Colorado near Madison

The BROADWAY

Broadway, Fourth and Hill — Broadway Department Store, Inc. — Telephone MUtual 9311

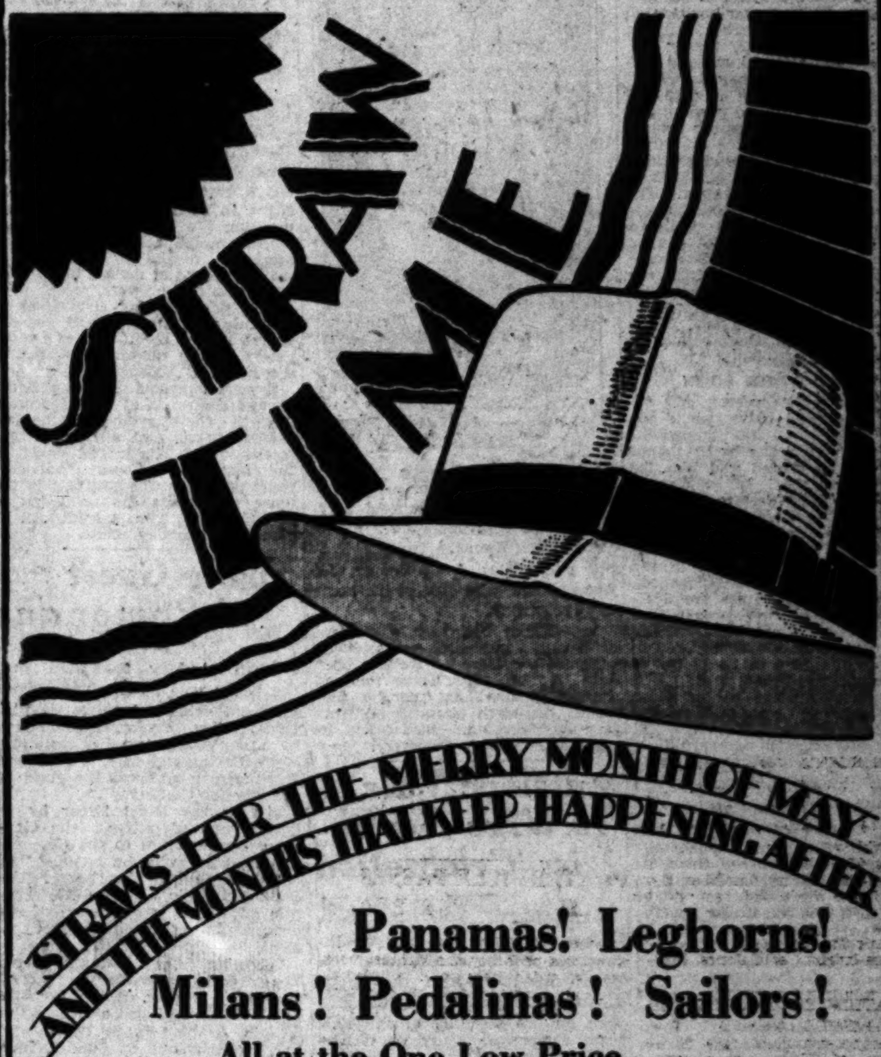

STRAWS FOR THE MERRY MONTH OF MAY AND THE MONTHS THAT KEEP HAPPENING AFTER

Panamas! Leghorns! Milans! Pedalinas! Sailors!

All at the One Low Price . . .

Tall men . . . short men . . . fat men . . . thin men . . . are now "stepping out" in their new Summer Headwear. You'll want yours, too . . . and you'll want to look over these smart styles at The Broadway to make sure you pick out the hat that suits you. Many styles of straws here . . . and every one can qualify in quality.

—The Broadway—Men's Hats—Aisle 8

Broadway Department Store, Inc.
BROADWAY—FOURTH AND HILL

$5

Others $2.50 to $10

THIS *fleet 2-passenger roadster offered at resale for only* $9500

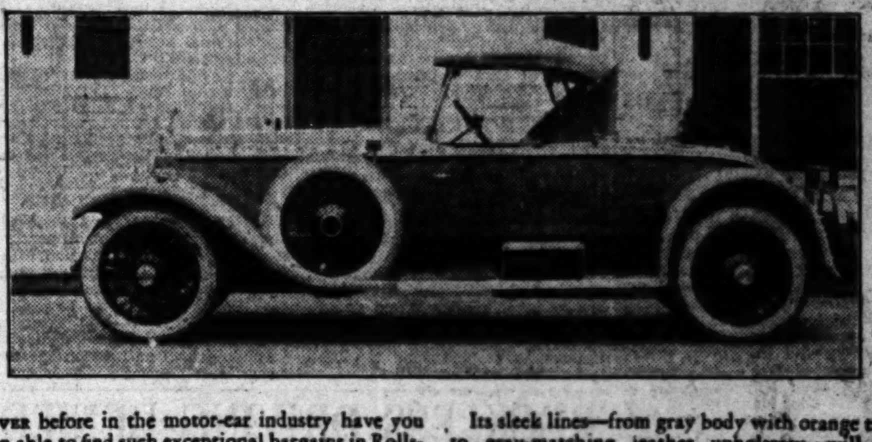

NEVER before in the motor-car industry have you been able to find such exceptional bargains in Rolls-Royce cars. S-24-MG is one of them.

This Rolls-Royce is like new throughout. It has been reconditioned and is mechanically perfect. It comes on the market only slightly used because of the owner's preference for a closed car. It carries the same guarantee as is given on new Rolls-Royce cars. Appearance, performance and safety are the same conspicuous features of this car as of all Rolls-Royce cars—new or used.

Its sleek lines—from gray body with orange trim to gray-matching leather upholstery—will instantly appeal to those who love the thrill of the open road. Ample space for two or more passengers in the rumble seat and a convenient side compartment for golf-bags.

S-24-MG should interest present Rolls-Royce owners as a second car for informal use. Available for inspection and trial trips; subject of course to prior sale. *N.B.* Also another Piccadilly in Desert Sand, at resale price $7500.

ROLLS-ROYCE

3136 Wilshire Boulevard
Telephone: Drexel 4001

NEWS OF SOUTHERN COUNTIES

CITY SHIFTS TO HIGH GEAR

Long Beach Voters Approve $6,000,000 Program

Auditorium and Additions at Harbor Go Ahead

Interest in Bonds Brings Out 75 Per Cent Vote

LONG BEACH, May 2.—Definitely committed to an improvement program that involves the expenditure of nearly $6,000,000, Long Beach was jubilant today over the result of yesterday's special election, which will give to the city a new auditorium, a new pleasure pier and improvements to the outer harbor that will complete the harbor program begun in 1924.

Harbor and auditorium bond proponents won a sweeping victory when the voters rolled up a 10-to-1 majority for both bond propositions. Final check of the election returns today showed that the $2,800,000 auditorium and pier bond proposal was carried by a vote of 35,213 in favor of it and 3497 against. The harbor-improvement bond issue amounting to $2,700,000 polled a vote of 33,669 for and 4851 against the proposal. With the total number of votes cast approaching the 40,000 mark, it was revealed that fully 75 per cent of the registered voting strength of Long Beach turned out to cast their ballots on the two municipal issues.

START WORK SOON

Work on both projects, city officials announced today, would begin as soon as the legal steps connected with disposing of the bonds have been completed and bids for the work accepted.

What engineers declare to be one of the most pretentious auditorium and pleasure-pier projects ever undertaken by a municipality in the United States is embodied in the plans for the $2,800,000 project. Plans for the project are practically completed and have been passed upon by several engineers of national reputation. It is proposed to construct the pier in the form of a horseshoe, the west arm of which will begin at a point on the shore where the present wooden Pine-avenue pier is located. The pier will extend seaward and eastward in a graceful curve, retouching the beach at Linden avenue, six blocks east of Pine.

FILL IN OCEAN

In the center of the beach line between the two land arms of the pier, twenty-four acres of tidelands will be filled and reclaimed and on this spot the big auditorium will be constructed. The remaining grounds will be parked and space will be provided for a band stand. The pier, protecting the site from seaward, will provide a still-water lagoon of several hundred acres. The top of the pier will provide a promenade more than forty feet wide.

The $2,700,000 bonds for harbor improvements will, under existing plans, provide a twenty-four-acre fill on the ocean shore east of the present harbor entrance, in addition to docks and terminals and municipal warehouses, abutting along the present Long Beach breakwater, recently built by the city without government aid.

With the completion of these additions, Long Beach's harbor-improvement program, begun four years ago, and for which $5,000,000 was authorized through a former bond issue, will be realized.

Teachers Open Fight Against Clock Punching

PASADENA, May 2.—School-teachers in this city believe that punching a time clock is beneath the dignity of an educator and will demand that this method of accounting for their "minutes and seconds" be discontinued, according to a rumor current today.

The objections to the time-clock system, which has been in vogue here for several years, are said to be based on the contention that teachers are not unskilled laborers and should not have to work with machine-like rhythm.

The psychological effect of the time clock is bad due to the fact that it lowers the educators' morale, say those who seek to have "teachers as well as students placed on their honor."

INGLEWOOD ROTARY SELECTS LEADERS

INGLEWOOD, May 2.—W. G. Brown was today elected president of the Rotary Club. Three directors were also elected: Emmet W. Brown, Dr. Wallace W. Holley and W. E. Haydon. Brown, who was one of the early organizers and a charter member of the club, is vice-president of the Los Angeles First National Trust and Savings Bank here, and an Inglewood pioneer.

He succeeds George C. Malloy, who was elected to fill the unexpired term of Dr. C. E. Boyer, Methodist pastor, who was called to a pastorate in Honolulu a few months after his term in office began. The new officers will assume office on July 1.

HUNTINGTON PARK CLUB PICKS REILLY

HUNTINGTON PARK, May 2.—Jack Reilly has been elected president of the Rotary Club of this city, and will take office July 1. The directors selected for the year are Charles Burbank, Rev. Jack Brigham, James Conway and John Meyers.

FIREMEN TOO SPEEDY

ONTARIO, May 2.—In his haste to respond to a fire alarm today W. O. Hardy, Ontario constable and a member of the volunteer fire department, struck the iron sliding pipe extending from the second floor to the main floor, with his face, cutting a deep slash under his right eye and bruising his face.

CENTENARIAN FINDS END OF LONG TRAIL

J. C. Cooper

TUSTIN, May 2.—Funeral services will be held tomorrow morning at 10 o'clock from the Smith & Tuthill parlors for J. C. Cooper, 100 years of age, who died at his home here yesterday.

Mr. Cooper had been a resident of Tustin for twelve years, living with his son, James. He was born July 19, 1827. His death followed a short illness. Last year he celebrated his 100th birthday anniversary by working. Burial will be made at Fairhaven Cemetery.

Antelope Vale to Urge Health in Celebration

LANCASTER, May 2.—Floats telling the story of good health practices will be a feature of the health parade which the public schools of Antelope Valley will give here on the morning of the 12th inst. Supervisor Henry W. Wright will lead the parade.

Funds for prizes to the best decorated floats have been donated by merchants and service clubs in the district. Mrs. I. H. Biggs, public health nurse for Antelope Valley, who is in charge of the parade, is attempting to obtain a motion-picture film of the parade which could be used later for educational purposes.

The Chamber of Commerce here is providing music for the occasion by employing the Antelope Valley band.

School Merger Plan Studied

GLENDALE, May 2. — Proposals that the Glendale city school district be enlarged by the merger of the school districts of La Crescenta and Montrose are under consideration by the Chamber of Commerce officials, the proposed extension to make the boundaries of the city school district coterminous with those of the Glendale Union High School district, and thus pave the way for the administration of the city's school affairs by one board.

The present dual system, covering the elementary and the high schools, creates two independent boards, but the extension of the city school district would permit the merger of the two bodies and would make for economy and efficiency in operation, it is claimed. Sentiment in the Montrose and Crescenta regions will be ascertained before any definite steps are taken to bring about the union of the different districts.

THREE FIFTY-YEAR TERMS GIVEN MAN

SANTA ANA, May 2.—Eugene Townsend of Costa Mesa today was sentenced to three terms of fifty years each in the State penitentiary, to run concurrently, following his plea of guilty to a statutory charge involving his three daughters, all of them under 18 years of age. Judge E. J. Marks, who passed sentence, gave Townsend the limit under the State law.

OCTOGENARIAN AT POLLS

Ontario Woman, Past Three Score and Ten, Casts Her First Ballot in 1928 Primaries

ONTARIO, May 2.—Although she is past the 80-year mark, the Presidential primary election inspired Mrs. Katherine S. Pierce of South Magnolia avenue to go to the polls and cast the first vote of her life yesterday, it was revealed today.

Mrs. Pierce, who has seen many Presidents come and go, never before in her life had gone to the polls to cast a vote, not even in a municipal election.

However, she requested that she be taken to the polls for the Presidential primaries and the intricacies of voting were explained to her by the election board. When questioned as to which candidate inspired her vote, no response was given.

Annual Pageant Opens Valencia Fete at Orange

ORANGE, May 2.—With the perfume from thousands of acres of orange trees in full bloom filling the air, a queen was crowned here tonight to reign over the festivities marking the beginning of the Valencia orange-packing season which annually results in a harvest of many millions of dollars for Orange county citrus growers.

The pageant was symbolical of the Valencia fairyland and was climaxed by the coronation of Lenora Peters as the reigning monarch of the heart of Valencialand.

Several hundred school children showed the result of weeks of practice, in their symbolical dances, comedy stunts and allegorical representations. The largest crowd in the history of Quean Valencia's court programs was gathered in the plaze to witness the unfolding of the pageant. The pageant will be repeated Thursday night.

Young Guest of Pomonans

POMONA, May 2.—Elated over the heavy vote for Herbert Hoover in the Presidential primaries yesterday, Gov. Young, accompanied by Mrs. Young and his secretary, Keith Carlin, and wife, arrived here this morning and was the guest of the city for the day.

Met at the Hotel Edgar by a large group of citizens, the Governor was escorted to the Community Building, where a banquet had been prepared in his honor. The State executive delivered the feature address in a discussion of reorganization of the State government.

Following the banquet, Gov. Young and his party were conducted on a tour of the Pomona Valley which included a visit to the Kellogg Arabian horse ranch and the Pacific colony at Spadra, four miles west of this city.

The Governor was scheduled to deliver an address at the meeting of the Associated Chambers of Commerce of the San Gabriel Valley tonight at Baldwin Park.

GOVERNOR TO SPEAK IN GLENDALE FRIDAY

GLENDALE, May 2.—Preparations are completed for the reception to Gov. Young, who is scheduled to deliver three addresses here Friday when he comes to take part in the ceremonies that will mark the installation of the corner-stone in the American Green Cross Monument that has been erected at the Broadway High School. In the morning Gov. Young will make his first address at the Broadway High School, speaking before the student body. At noon he will address the assembled service clubs of the city, speaking as the guest of the Kiwanis Club in the Tuesday Afternoon clubhouse theater; and his final speech will be made at the corner-stone ceremonies at the Green Cross Monument.

MILLIKAN RETURNS

Pasadena Scientist Plans Further Study of Cosmic Ray

PASADENA, May 2.—Dr. Robert A. Millikan, chairman of th eexecutive council of the California Institute of Technology, arrived here today from the East, where he presented his latest discoveries before the National Academy of Sciences in Washington, D. C.

After addressing the national Academy on April 23, Dr. Millikan spent two days at Annapolis, Md., as a member of the board of visitors. He is said to be planning further studies of the cosmic ray this summer.

INVITATION ACCEPTED

SANTA ANA, May 2.—The Orange county Board of Supervisors today accepted an invitation to attend the dedication of the grounds upon which Long Beach will hold the Pacific-Southwest Exposition, beginning July 27 and extending through August. The dedication ceremonies will be held on the 26th inst.

UNRULY CAR TEARS DOWN LIGHT POLE

Gears Reversed During Crash and Machine Goes Off on New Dash

ONTARIO, May 2.—A driverless automobile which shifted its own gears caused the city loss of one of its new ornamental light poles today, almost wrecked the automobile and came within one fender of putting the owner of the car in the hospital.

M. Chavez was driving the automobile. At the intersection of B street and Euclid avenue, the busiest spot in the city, the car stalled and Chaves got out to crank the engine. He didn't know he had left the machine in gear.

He cranked once and the auto sprang to life and, shoving Chavez ahead of it, aimed directly at one of the new light poles. Chaves manager to leap over the fender to safety, but the light pole suffered. The jolt was so severe it shifted the gears of the car into reverse with the result that the recalcitrant car began a wild backward dash on Euclid avenue, causing panic among the south-bound motorists on the highway.

Chaves ran frantically after his automobile, clambered over the hood and into the seat, threw out the clutch and sudbued the automobile.

Councilman Leaves Post

LONG BEACH, May 2. — C. C. Lewis, City Councilman in two separate administrations, resigned from the Council today, his resignation being based on removal of his home to another Councilmanic district. Robert W. Jones, Councilman Lewis's opponent in the last election, was named by the City Council to fill the vacancy. Jones is a retired business man and has been actively connected with improvement associations and civic movements here.

The retiring Councilman was appointed to the Council in May, 1926, to fill the vacancy caused by the death of Mayor Clark. He was re-elected in May, 1927. He was former president of the Long Beach Chamber of Commerce and is a jeweler here. Four vacancies by resignation have occurred in the City Council since it was inducted into office last July.

TWO MEN INJURED IN BARBER-SHOP BLAST

LONG BEACH, May 2.—Jack C. Hunter, a barber, sustained third-degree burns and his father, A. F. Hunter, 69 years of age, was severely injured here this morning when a gas explosion wrecked the barber shop owned by the former at 2680 American avenue. An attempt to light a hot-water heater, under and around which gas had accumulated, was given as the cause for the explosion which blew out a plate-glass window in the front of the shop and did considerable other damage.

Jack Hunter was severely burned about the face, neck and arms and is in a serious condition. His father was painfully but not seriously burned.

BABY CHRISTENED FOR FAMOUS FLYER

SANTA MONICA, May 2.—Lindbergh Herrera, seven weeks of age, was christened today with a name which, his parents believe, should make him a great aviator. The Herrera family resides at 2202 1-2 Broadway, and the father, A. J. Herrera, is of Spanish descent, while his wife is a Finn. Young Lindbergh Herrera's grandmother, on his mother's side, was a Swede, which gives a certain sentimental reason for choosing such a famous name, according to the family. The father is a cook.

POLICE REPORT ON APRIL ACTIVITIES

ARCADIA, May 2.—Thirty-three arrests were made by the local police department during the month of April, according to the monthly report of Chief A. N. Coberly.

Two of the cases were suspended while the remaining thirty-one were fined. Five arrests were made for intoxication and one for reckless driving, which cost the offender sixty days in the County Jail. Fines amounted to $230.

FREAK LAMB GIVEN TO VENTURA MUSEUM

VENTURA, May 2.—Walter Sexton, rancher, has brought to the Pioneer Museum an unusual freak in a newly born lamb with two heads, two legs in front and four hind legs, two bodies as to its hind quarters, with two tails, while the fore part of the body is natural and complete in all respects except for the duplication of heads.

AUTOMOBILES BURNED

ALHAMBRA, May 2.—Two garages, two automobiles and a quantity of household furniture were destroyed by fire early today, with a loss estimated at $2000. The flames broke out in the garage of H. Kloek of 119 South Chapel street and spread to the garage of F. H. Wagner of 215 Bay State street.

RECKLESS DRIVING DENIED

Chauffeur Demands Jury Trial on Crash Charge Following Death of Woman and Child

PASADENA, May 2.—C. K. Jones, chauffeur for Vernon F. Taylor, wealthy Pennsylvania banker, pleaded not guilty and asked for a jury trial today when he was arraigned on a charge of reckless driving at the time of an accident Monday which resulted in two deaths.

Although three automobiles figured in the crash at California street and Los Robles avenue, only the occupants of the Taylor automobile were injured. Miss Malinda Byers, governess, died early yesterday in the Pasadena Hospital from a fractured skull, and 7-year-old Virginia Taylor died late last night. Her skull was fractured in the same accident. Two other Taylor children were slightly injured.

The chauffeur was released on $100 bail. Pasadena police stated that any investigation of manslaughter responsibility will depend on the verdict of the Coroner's jury, which will hold an inquest in the two deaths Friday at 9:30 a.m. in the Ives & Warren mortuary. Funeral arrangements have not been completed.

NEW PLAN FOR APRICOT BODY

Growers Invited to Attend Reorganization Meet

Hope to End Long Squabble About Management

Walnut and Citrus Groups Proposed as Models

VENTURA, May 2.—A vigorous appeal to Ventura county apricot growers was made today by Sydney L. Graham for concerted action in reorganizing the State Association. For several years the growers of this district have been fighting the form of control and management exercised by the apricot-prune organization. A clause which prevented members from withdrawing was especially irksome. Lawsuits were instituted from time to time in an effort to set aside this provision, but were unsuccessful.

An entirely new type of organization is now proposed, modeled after the walnut and citrus associations familiar to farmers of this county. Under this plan, Graham said, an individual member may withdraw at will, as may also an entire local packing-house group.

Graham is one of the two members of the voting board for this three-county district, and is anxious to have a full expression of the local growers' opinion before he goes to the meeting on the 9th inst. He said that the growers in this section, due to the dissatisfaction of past years, have been very indifferent to the whole question of reorganization. Graham, however, expressed the opinion that the Ventura county growers should approve the plan. He pointed out that by so doing they would protect their large equity in the Santa Paula packinghouse, which cost nearly $200,000, and would be in position later to control it as they wished, in the event they then should decide for any reason to withdraw from the State body.

So that the whole subject may be discussed Graham called a meeting of Ventura county apricot men for 2 p.m. Saturday at the Santa Paula City Hall.

Van Nuys Banker Weds in North

VAN NUYS, May 2.—Word was received here today of the marriage of Hugo C. Hatterscheid, manager of the Van Nuys branch of the Security Trust and Savings Bank, and Miss Katherine Yunker, daughter of Dr. and Mrs. C. H. Yunker of Van Nuys. The wedding took place in the historic Santa Barbara Mission during mass, with members of the immediate families present. After a short honeymoon the couple will return to Van Nuys.

The bride, who for several years has been an employee in the Security Bank, is a Van Nuys High School graduate and active in social and Catholic Church affairs. Hatterscheid is a member of the Van Nuys Rotary Club and well known in financial circles in Southern California. He was formerly vice-president of the Bank of Van Nuys, later becoming manager of the institution when it was merged as one of the Security Bank branches.

Aviators to be Guided by Sign

GIRARD, May 2.—In line with Will Rogers's suggestion this morning that the name of every town be painted on roofs of flat buildings as a guide for aviators, Victor Girard today offered that a sign spelling out the name Girard be painted at once in letters more than ten feet high on the top of the flat roof of the administration building. This will be followed by the planting of a garden of California poppies on a conspicuous knoll, the garden to spell out the name of this town. It is proposed to make the garden large enough so that it can be seen from the highest altitudes, although it is planned also to have it visible from the ground.

DIVISIONAL KIWANIANS GATHER AT VAN NUYS

VAN NUYS, May 2.—About 220 Kiwanians of Division No. 3 and their guests met in the Van Nuys Women's clubhouse in the regular monthly meeting of the division of clubs to greet the Governor of the California-Nevada district, O. R. Harris of San Bernardino. A roast chicken dinner was served by the Parent-Teacher Association. Herbert J. Penfield of North Hollywood, division lieutenant governor, and District Trustee E. I. Edwards of Van Nuys had charge of the early part of the gathering, the entertainment program being in the hands of Walter Mendenhall, Van Nuys. Mr. Harris made the principal address, dwelling on the need of better training for boys and giving them a more specific vocational guidance to fit them for manhood. The exact meeting of the division will be held next month in Hollywood, with the Hollywood club as host.

GET FIRST CHANCE TO VOTE FOR PRESIDENT

VAN NUYS, May 2.—Although both are of mature years, and are native-born citizens, Mr. and Mrs. Randall B. Saunders of Van Nuys yesterday cast their first ballots in a Presidential election. Mr. Saunders is 60 years of age and Mrs. Saunders is 58. Two years ago they moved to Van Nuys from the District of Columbia after long residence there. Under the laws of the country, residents of the District of Columbia cannot vote on national affairs. Both Mr. and Mrs. Saunders voted the Republican ticket and marked "yes" on the airport bond issue.

NO! THIS ISN'T RODEO SCENE

She's Just a Modern College Maiden

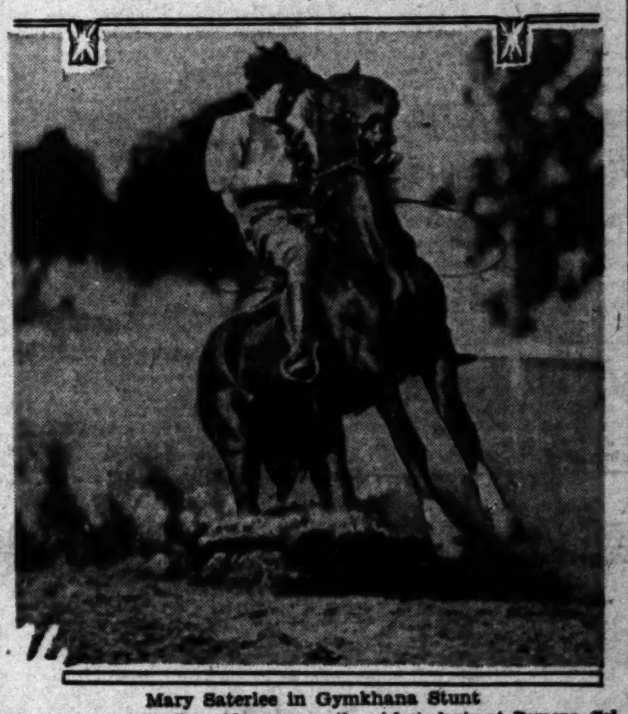

Mary Saterlee in Gymkhana Stunt

One of the outstanding riders among the girl students at Pomona College, who will present unusual women's day program.

CLAREMONT, May 2.—A dramatization of Maurice Masterlinck's "Blue Bird," written by a Pomona College sophomore, and a gymkhana, or riding exhibit, are to be the features of the annual Pomona College women's day, to be held Saturday afternoon and evening.

The annual May masque will present, the adaptation of the "Blue Bird," written by Miss Willisford of Houston, Tex., a sophomore attending the Claremont institution. It will be staged in the Open-air Theater, in the large grove at the eastern end of the Pomona campus.

Saturday afternoon members of Sun and Saddle Leather, women's riding club, will offer a gymkhana, on the riding field north of Scripps College for Women. In addition to the usual demonstration of three and five-gaited work, the women have planned military drills, jumping events, and various games that require nerve and skillful horsemanship. The old nursery favorite, "Musical Chairs," will be played on horseback, as well as a new game, played with a handkerchief, that requires nerve and courage to execute.

BIG THRONG SEES FIRST MAY FIESTA

Nearly 19,000 Witness Pageant of the Stars at Rose Bowl

PASADENA, May 2.—With 18,900 persons in attendance, this city's first May Day festival, entitled the "Pageant of the Stars," which was held in the Rose Bowl last night, is reported to have been a financial success. The proceeds from the pageant will be used to purchase and plant several thousand rose bushes in and about the bowl.

Virginia Flohri, soloist, came by airplane from San Diego to substitute for Alice Gentle, grand opera star, who was taken ill yesterday.

Norma Talmadge, Motion-picture star, was named "Queen of the May," and was presented with a bouquet of roses on behalf of the people of Pasadena by Clayton R. Taylor, chairman of the Board of City Directors. Russell A. Stapleton acted as master of ceremonies. He was assisted in directing the program by Emer Bates, Clifton Farmer, and Rudolph Greiner.

Valley Scouts in Yuma Meet

EL CENTRO, May 2.—Three hundred Boy Scouts from Imperial county are expected to participate in a two-day field meet and water carnival at Yuma, Ariz., Friday and Saturday, according to plans announced by Scout Executive S. L. McCrory.

The boys will carry their bed rolls and pup tents and sleep in Yuma Park Friday night. The program includes a camp-fire celebration on the first evening and a program of field and water sports in which the troops of the valley and Yuma will compete against each other, is scheduled for Saturday.

CHILD'S INJURY IS BLAMED ON KITTEN

WILMAR, May 2.—A kitten, attempting to escape from an automobile, is blamed for an accident resulting in Sarah McIntosh, 10 years of age, suffering a fractured leg.

Sarah was walking home from school along Garvey avenue. Approaching her was an automobile driven by Roxanna M. Myfield of 630 Dos Robles Place. In the car was the kitten.

As the car neared the girl the kitten attempted to leap out. When the driver tried to capture the kitten the car swerved and struck Sarah. The child was taken to the Garfield Hospital, Monterey Park. She is the daughter of Mr. and Mrs. J. T. McIntosh, 2653 Willard avenue.

FIRE IN POSTOFFICE

ONTARIO, May 2.—For a few minutes today the Ontario postoffice was threatened with damage by fire which broke out mysteriously in the storeroom. When the storeroom door was opened dense clouds of smoke poured into the postoffice. Firemen extinguished the blaze with chemicals. It was the belief of P. E. Berger, postmaster, that the fire originated in a pack of cotton waste.

Large Melon Crop Looms

BRAWLEY, May 2.—Daily cantaloupe shipments are leaving Imperial Valley by express and carload consignments are expected before the end of this week, according to Lee Siebert, manager of the American Fruit Growers' Association here.

Siebert stated that the early crop of Hale's best variety promises to be the biggest in the history of the valley.

Twenty-four crates were forwarded from the Calexico district yesterday, while Westmoreland and Brawley growers have been forwarding small consignments each day for the past week. Early growers are receiving a substantial premium for their melons, San Francisco markets paying as high as $25 crate.

POULTRYMEN COMBINE FOR BETTER MARKETS

RESEDA, March 2.—San Fernando Valley poultrymen have completed the organization of a San Fernando Valley poultry association, electing C. H. Nicholson president. A. M. Stodel, Sepulveda poultry expert, is secretary and J. T. Milligan, Granada, breeder of prize white Leghorns, is treasurer. One of the chief purposes of the organization is to perfect marketing of products through a system of co-operation that will bring chicken and egg ranches better returns for their labors. The new association will work hand in hand with the Los Angeles County Farm Bureau and with the College of Agriculture of the University of California.

BUYING AGENTS AT HUNTINGTON PARK

HUNTINGTON PARK, May 2.—A new city office, that of Purchasing Agent, has been created by the City Council, and Archey G. Reynolds has been appointed. He has for the past few years been City License Collector.

The position vacated by Mr. Reynolds has been filled by W. T. Salvin, former Mayor. Salvin began his work this morning in this capacity.

POLICE ARBITRATE ROW

Trials and Tribulations of Rubbish-Gathering Industry Revealed During Dispute

ALHAMBRA, May 2.—Problems of the rubbish world were aired in the police station today and policemen were given inside information about one of the lesser-known industries.

Detective Lieutenant Boone, acting as a one-man court of arbitration between Mike Siroonian and two other Los Angeles Armenians, learned that Mike had sold his rubbish-collection route in Alhambra to the other two for $500. A deposit of $100 was made, and it was agreed the balance was to be paid at the rate of $50 a month.

Mike, it seems, represented to the buyers that his business was flourishing and that it netted $190 a month and that it was a great bargain for $500.

The new orners of the route who took over the business declared they were disappointed. Either the local rubbish was not of high quality or the crop was poor. Boone, after hearing the arguments, wasn't quite sure. It was all settled, however, when Boone announced that Mike could keep his $100 and the other Armenians could keep the route without further payment.

VILLAGE HONORS PIONEERS OF AIR

Hamlet Erects Monument to Wrights

Shaft Marks Point of First Motor Flight

Twenty-fifth Anniversary Given Tribute

KITTYHAWK (N. C.) May 2. (AP) While the nation's capital feted the Bremen's gallant crew, villagers of this isolated reef paid homage today to Orville and Wilbur Wright, whose first short flight in a heavier-than-air machine, twenty-five years ago, startled the world.

Near the beach dunes a modest monument has been placed. It is inscribed: "On this spot, September 17, 1900, Wilbur Wright began the assembly of the Wright brothers' first experimental glider which led to man's conquest of the air. Erected by Citizens of Kittyhawk, N. C., 1928."

PRIMITIVE TYPE

Many persons intimately associat- with the "crazy" brothers during their struggles to make their huge box kites fly were assembled to watch the unveiling of the marble, as were prominent men from North Carolina.

In contrast with the huge ocean-conquering planes, of which the Bremen is a representative type, the Wright machine was a frail affair, propelled by a four-cylinder motor. The pilot reclined in a network of cross-stays, at the mercy of the wind and structural mishaps. Its greatest flight after four trials was 852 feet.

The Wrights spent nearly three years here in their experiments, part of the time living in a tent.

Most of the inhabitants recall vivid memories of the day, December 17, 1903, when Orville Wright made the first successful flight in a power-driven plane.

GUARD TRUMPETS

News of the triumph was borne to the village by a life guard who had assisted in the experiment. Virtually out of breath from running, this man came in yelling, "They've done it, they've done it! Danged if they ain't flew."

The scene of the initial flight was Kill Devil Hill, three miles from here, where the brothers found favorable winds and an eminence from which to project the machine.

AUSTRALIAN HOP WILL BE MADE SOON

Capt. Kingford-Smith Lays Plans to Start Flight Off West Coast Within Month

SAN FRANCISCO, May 2. (Exclusive)—With the prediction that he will be on his way to Australia within the next thirty days, Capt. Charles Kingsford-Smith, Australian flyer, landed at Mills Airport shortly before 6 o'clock today in the Fokker monoplane Southern Cross from Clover Field, Santa Monica.

It took the Southern Cross five hours to make the trip north.

With Capt. Kingsford-Smith in the plane was Charles T. P. Ulm, flight manager and relief pilot, who expects to accompany the captain on the flight to the Antipodes.

The flyers carried as passengers the Misses Kelly, Green, Reed and Olsen and two men.

They plan their flight to Australia via Honolulu, Suva in the Fiji Islands, and thence to Sydney and Melbourne.

Daylight Saving Given Approval

SAN FRANCISCO, May 2. (Exclusive)—Results of a straw vote by the Junior Chamber of Commerce to ascertain sentiment in regard to daylight saving and announced today reveals a San Francisco vote of seven to one in favor of the plan. Of 3239 ballots canvassed today, 2866 were favorable.

In addition the Burlingame Chamber of Commerce wrote that it was wholly in favor of daylight saving and desirous of following whatever policy San Francisco adopts in the matter.

The Association of Western Textile Representatives of San Francisco, composed of representatives of eastern textile houses, wrote that at a recent meeting it voted to indorse the suggestion.

Mariposa Grove Highway Opens

YOSEMITE, May 2. (AP)—Opening of the Wawona road connecting the Yosemite Valley with the widely known Mariposa grove of big trees was announced here today by E. P. Leavitt, acting superintendent.

DOCTORS ENTER BEAUTY REALM

State Physicians Ask Plastic Surgery Courses

Convention Hears Papers on Falling Hair

Film Demonstrates How Ears Are Made

SACRAMENTO, May 2. (AP)—Urgent request of California physicians for departments of plastic surgery in medical schools, coupled with technical papers read at the State convention here on such revolutionary subjects as prevention of falling hair, evidenced the fact that medicine is already in the beauty field.

The desire for plastic surgery schools was expressed today in discussion of Dr. George W. Pierce, San Francisco, in connection with the reconstruction of human ears destroyed in accidents or missing at birth. With living subjects and moving pictures, Dr. Pierce demonstrated how skin grafting, cartilage transplantation and mechanical manipulation will duplicate missing ears.

The prevention of baldness was discussed by Dr. Harry S. Alderson of Stanford University medical school at a meeting of California physiotherapists. He suggested the use of ultra violet rays and massage in most cases but pointed to the fact that loss of hair due to thyroid and endocrine trouble must have medical or surgical treatment.

In the discussion of plastic surgery today physicians agreed that this work is not yet perfectly understood, that the work should be done by a limited group of specialists and that much more study on the subject is imperative.

RULING ALLOWS BANKS TO DEAL IN INSURANCE

SAN FRANCISCO, May 2. (AP)—California banks may engage in the insurance business, U. S. Webb, State Attorney-General, ruled today in a letter to State Insurance Commissioner Dietrich. The commissioner asked a ruling on the subject after the California Association of Insurance Agents demanded that the Bank of Italy be restrained from entering the general insurance field.

COMPANIONS ON FLIGHT QUIT ANGEL

Beacon Airways Backer Withdraws His Support; Plane Still at Guaymas

GUAYMAS (Son.) May 2. (AP)—Jimmy Angel's flight to Cape Horn and return to Fresno, Cal., again came to grief today, it is learned from an announcement that Presho Stephenson, vice-president of Beacon Airways, and W. C. Benton, relief pilot, were returning to Fresno tonight by train, on account of illness. Because of their abandonment of the flight, Beacon Airways withdrew its financial support of the proposed 25,000-mile air jaunt around the edge of South America.

Angel and William Beri, photographer, will remain with the plane and continue the flight if possible. This announcement was made here today by Beri, who said further that negotiations with the Standard Oil California de Mexico are being conducted for the oil company's backing in a continuance of the flight.

Beri said that a terrific storm had raged since Sunday and that the plane was "okeh," though its safety from damage was in doubt for forty-eight hours.

The flight thus far has been more noted for mishaps than for smooth sailing. Angel, accompanied by Stephenson and Benton, left Fresno on April 17 expecting to make Mexicali the first hop and Guaymas the following day. Beri awaited the plane in Guaymas. Owing to illness and mishaps of one sort or another the party did not arrive there for a week and since then Angel has been sick in the hospital here. He is reported to be out of the hospital today, but still weak.

Crude oil exports from the Maracaibo Basin of Venezuela last year totaled 55,605,431 barrels, as compared with 33,473,644 in 1926 and 19,022,214 in 1925.

NEW YORK CITY FARE TO GO UP

Temporary Increase Ruling Won by Interboro

Seven-Cent Rate Authorized on Subway and "L"

Decision Given by Federal Statutory Court

NEW YORK, May 2. (Exclusive) The Interborough Rapid Transit Company today was granted permission to charge temporarily a 7-cent fare on its subway and elevated lines. The fare has been 5 cents. The 7-cent fare was granted by the special Federal Statutory Court recently appointed to deal with the dispute between the transit company and the city.

The three judges were unanimous in upholding the contention of the company that it has been subjected to confiscatory regulations. But in answering the company's suit for a permanent rate increase they ruled for the appointment of a master who will hear evidence as in an ordinary rate case before making a permanent ruling.

The decision authorizes a stay for a reasonable time if the city and the State wish to have the case reviewed by the United States Supreme Court, providing the city posts a bond to indemnify the company for any loss or confiscation it might suffer in the interim.

The temporary nature of the decision is emphasized further in the provision that before the company can start collecting the 7-cent fare it must post a bond large enough to refund all money collected in excess of 5 cents per passenger in case of a reversal by the higher courts.

Eight children, thirty grandchildren and two great-grandchildren congratulated Mr. and Mrs. Hulse of Wooton Bassett, Eng., on their golden wedding day recently.

No Dandruff

Protect Children

Children usually come home from school with a case of dandruff that may lead to baldness. They get it from contact with others; promiscuous use of combs, brushes and wash basins. Examine scalps often and, at the first sign of dandruff, douse on Listerine full strength. Keep it up systematically for several days.

To your delight, you will find that dandruff has disappeared and that little scalps are clean, sweet and healthy. Lambert Pharmacal Company, St. Louis, Mo., U. S. A.

TRIED IT YET? New and different! Listerine SHAVING CREAM. Your skin feels marvelously cool long after shaving.

LISTERINE

—the safe antiseptic

Let's Straighten Out This Question

In this city are more John Smiths than you can shake a stick at—all kinds of John Smiths on all kinds of jobs. But they haven't traits in common just because they have a common name.

Plow Steel Wire Rope is likewise a common name—common to all cables made of plow steel wire; all plow steel wire has a common "tensile strength." Yet three makes of Plow Steel Rope will probably differ as greatly in action as three John Smiths. One may be elastic but hard to bend. Another may be pliable but not resilient. A third may have different qualities—and quality—every time you buy it.

Not so with B. & B. Plow Steel Ropes. For years we have had the wire for this grade of rope drawn to our own specifications—a wonderful *balance* of strength, elasticity and pliability. We do not accept one coil of plow steel wire unless it is up to par *on all three counts*. And our specially designed, automatic machinery produces rope from this wire that *cannot* be other than uniform from year to year.

If your hoisting, hauling or dragging machinery calls for "Plow Steel Rope," see that it is B. & B. Plow Steel, superior rope at the "usual" price.

B. & B. Ropes have been made in Seattle for over 20 years to serve the West Coast industries, economically and promptly, with high grade wire ropes of all kinds for all purposes; also to manufacture and deliver, on extremely short notice, special ropes for special purposes.

...the 3rd of a series of talks ... vital West Coast Industry.

Broderick & Bascom Rope Co.

Manufacturers of famous Yellow Strand Wire Rope

IN SEATTLE SINCE 1907

Consult any of these Pacific Coast Distributors

California

...ANGELES—The Republic Supply Co. of Cal., ... Distributors of oil field ropes. Branches in all California ... fields.

LOS ANGELES—W. H. Worden Co. General Distributors.
SAN FRANCISCO—W. H. Worden Co. Gen. Distributors.

Oregon

...LAND—R. H. Kieth, 308 Pine St.
...FIELD—Baker-Isaacson Co.

Washington

SEATTLE—W. J. Brett
ABERDEEN—L. G. Isaacson Co.
SPOKANE—Union Iron Works
SPOKANE—Hofius-Ferris Equipment Co.

Enduring as "Old Baldy"

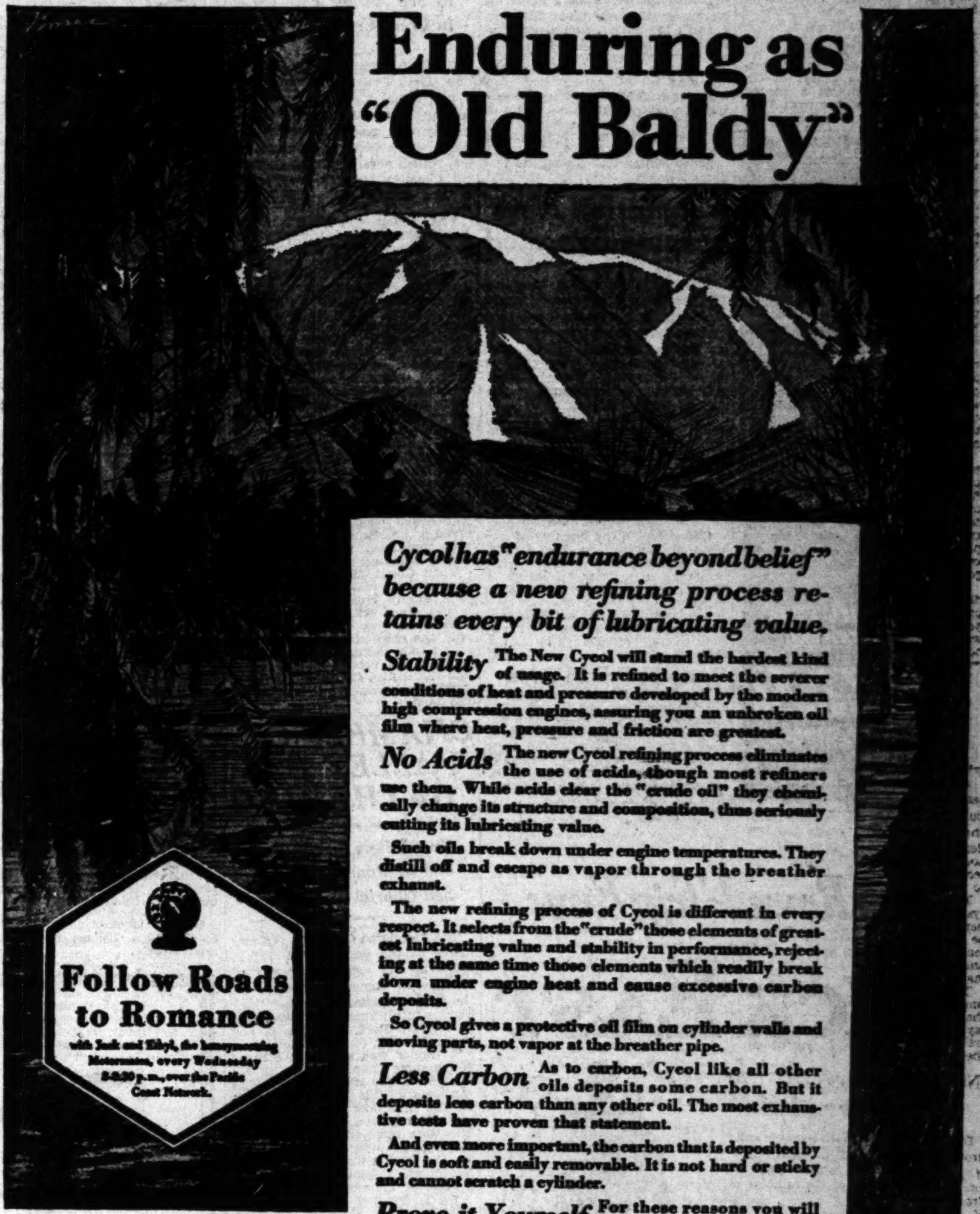

Cycol has "endurance beyond belief" because a new refining process retains every bit of lubricating value.

Stability The New Cycol will stand the hardest kind of usage. It is refined to meet the severer conditions of heat and pressure developed by the modern high compression engines, assuring you an unbroken oil film where heat, pressure and friction are greatest.

No Acids The new Cycol refining process eliminates the use of acids, though most refiners use them. While acids clear the "crude oil" they chemically change its structure and composition, thus seriously cutting its lubricating value.

Such oils break down under engine temperatures. They distill off and escape as vapor through the breather exhaust.

The new refining process of Cycol is different in every respect. It selects from the "crude" those elements of greatest lubricating value and stability in performance, rejecting at the same time those elements which readily break down under engine heat and cause excessive carbon deposits.

So Cycol gives a protective oil film on cylinder walls and moving parts, not vapor at the breather pipe.

Less Carbon As to carbon, Cycol like all other oils deposits some carbon. But it deposits less carbon than any other oil. The most exhaustive tests have proven that statement.

And even more important, the carbon that is deposited by Cycol is soft and easily removable. It is not hard or sticky and cannot scratch a cylinder.

Prove it Yourself For these reasons you will find that Cycol gives you the finest results you have ever known—more perfect lubrication, "endurance beyond belief" and the elimination of carbon troubles.

So fill your crank case with Cycol. You can identify it by the new transparent green-gold color.

Sold wherever the Associated Gasoline and Cycol Motor Oil signs are shown.

ASSOCIATED OIL COMPANY
REFINERS OF

NEW CYCOL MOTOR OIL

ASSOCIATED GASOLINE "MORE MILES TO THE GALLON"

FRAME-UP FOR WIFE CHARGED

Henry Divorce Case Brings Heated Exchange

Attempt to Draw Woman Into Indiscretions Told

Plaintiff Accused of Plot to Dishonor Spouse

Statements made by Attorney J. R. Files to the effective that Albert Preston Henry attempted and failed to trap his pretty young wife in indiscretions at a "framed" wild party started a heated debate between counsel on both sides late yesterday in the hearing of the wealthy manufacturer's divorce case now before Judge Dudley S. Valentine. The debate was still under way when court adjourned until 10 a.m. today.

In the cross-examination of Mr. Henry, begun yesterday, Attorney Files declared that before the case ends it will be proved that the husband, seeking to obtain evidence of unfaithfulness on the part of his wife, ordered his hired agents to "frame" a party and to attempt to get a man "she would fall for;" that the attempt was made but failed because Mrs. Henry left in disgust.

Much time yesterday was taken in the direct examination of the husband by Attorney William A. Barnhill as to his assets and his annual income.

The husband testified his net monthly income does not amount to more than $418.80. He further showed that since he has been paying his wife temporary alimony in the sum of $400 a month, with expenses accruing from living apart, he has a monthly deficit of $532.

Attorneys Files and Clyde F. Murphy for Mrs. Henry in their cross-examination of the manufacturer are endeavoring to show the wife was hounded from June, 1927, to January, 1928, by an army of investigators in the employ of Henry, who they say, organized one of the most thorough systems of espionage to obtain evidence ever attempted in a divorce case here.

PROJECT APPROVED

The Board of Public Utilities yesterday adopted the report of the engineering division on a request for the vacation of Sherman Way, between Eton and Deering streets.

FACTORY TO YOU

NOW!

Extra Special This week!

Beautiful 2 piece Velour Suite

$89 Regular $125

REMOVABLE CUSHIONS—YOUR CHOICE OF ATTRACTIVE COVERINGS

ONE YEAR TO PAY NO INTEREST

ROYAL UPHOLSTERING CO.

1140-42-44 Venice Blvd.

Branches Pasadena, Long Beach, Oakland

OPEN EVENINGS

DAMAGES ASKED BY DOG-BITTEN DANCER

Peggy Starr

Dog Billed With Thousand-Dollar Bite of Dancer

It was a big bite, even though made by a little dog, Miss Peggy Starr, specialty dancer, contended yesterday before Municipal Judge McLay in her suit for $1000 damages against Frank B. Fisher, 1343 North Douglas street.

Miss Starr testified she was walking past the defendant's home on November 12, last, when the dog, a small fox-terrier, dashed out and bit her on the leg. As a result she lost a theatrical contract because she could not walk for six weeks, she said.

Attorney I. D. Brett, representing Miss Starr, offered testimony to show that the dog is a vicious animal because it has bitten other persons.

Judge McLay took the matter under advisement.

Counterfeit Ring Expose Expected

Important information regarding the operations of a so-called counterfeiting ring, said to have been passing fake Federal Reserve notes on the Pacific Coast, will be given at the trial in San Francisco of Paul Schainman, Fillmore-street merchant, it was intimated yesterday by Federal officials.

Deputy United States Marshal Finn left last night for San Francisco with Thomas Jones, arrested in Los Angeles in connection with the asserted plot. Jones is being taken north as a material witness against Schainman, it was stated.

"L" ROADS OPPOSED

Opposition to the building of any elevated railways in Los Angeles was expressed to the City Council yesterday in a letter by Joseph E. Elliott. He favors the construction of subways, he said, if they are paid for from bond issues or from general funds but is opposed to any plan to pay for subways by assessment districts.

MRS. DORSEY TO SPEAK

The Friday luncheon program at the Masonic Club will be under the direction of Bruce A. Findlay. Susan M. Dorsey, Superintendent of City Schools, will speak, and there will be a playlet by the students of the McKinley Junior High School, accompanied by musical numbers and the school orchestra.

Low Round-Trip Fares

BACK EAST

New York $151.70
Boston $157.76

SEE Niagara Falls—majestically impressive by sunlight—gorgeously beautiful when illuminated in all the colors of the rainbow at night.

Enjoy a daylight boat ride down the historic Hudson River, passing West Point and the Palisades.

Visit New York with its theatres, wonderful shops and hundreds of points of interest.

Go to quaint New England—its seashore resorts—old fishing towns—and historic old Boston.

Tickets on sale May 22nd to September 30th, inclusive.

Through trains between Chicago-St. Louis and New York-Boston via New York Central Lines.

For detailed information address J. F. Herrington, General Agent, New York Central Lines, 424 Van Nuys Bldg., Los Angeles, California

NEW YORK CENTRAL
MICHIGAN CENTRAL
BIG FOUR ROUTE

EXCHANGEITES IN CONVENTION

More Than 1000 Delegates Assemble at Fresno

Lieut.-Gov. Fitts to Speak at Session Friday

New Service Club Officials Will be Selected

FRESNO, May 2.—With the vanguard of delegations aggregating 1000 persons arriving in the city late today from San Francisco and Los Angeles in automobile caravans, the annual convention of the California Affiliated Exchange Clubs will be convened here tomorrow by J. Murray Williams of Modesto, president of the State organization.

Principal speakers at the opening sessions will be Dr. Frank Thomas, president of Fresno State College; C. D. Lemaster of Sacramento, and Dr. George Sabichi of Bakersfield, the latter speaking on "Excessive Taxation."

Lieut.-Gov. Fitts will be the principal speaker at Friday's session. The speakers' list also includes Dr. Sam R. Downing, George S. Greene of Los Angeles, national first vice-president for the State organization; Henry Avila, president of the Fresno club, and Louis O'Neil, past president of the California organization.

Election of officers and selection of the 1929 convention city will be the principal business of the Saturday afternoon session. A dinner dance tomorrow night, a dance Friday night and a golf tournament and barbecue Friday afternoon are the entertainment features of the convention program.

ARLEN WEDS COUNTESS IN WEIRD RITES

Society Folk Jam Church to See Author and Bride in Greek Ceremony

CANNES (France) May 2. (AP)—The Greek Orthodox Church here, a patriarchal high priest and picturesque ceremonies strange to most western eyes made the scenario for the wedding today of Michael Arlen, British novelist, and the beautiful Countess Mercati, daughter of Balkan nobility and partly American.

The church was filled with the fashionable folk of Riviera's society, Americans, English, Greeks, Italians, Austrians and French.

Arlen was smiling throughout the ceremony, but the 22-year-old bride sobbed convulsively when the benediction came. Not a seat was available in the church at 2:30 p.m. Arlen entered a minute ahead of his bride, while the Russian choir commenced a ceremonial chant, softly growing in volume as the bride appeared dressed in a simple white satin gown and long silver embroidered tulle cloak forming a train.

The bridal couple met before the altar and the high priest gave each a lighted candle, starting a deep basso profundo chant while the people stood on chairs and clung at the windows trying to get a glimpse. The bridal couple were presented bread and water by the high priest, who continued his chanting for twenty minutes.

Then Count Mercati, the bride's brother, and Marius Kouyoumdjoin, Arlen's brother, accepted gilt crowns lined with blue satin and held them over the heads of the pair, the choir starting a sad dirge in a minor chord. The business of holding the crowns proved tiring and the British Consul and another guest were pressed into service for the task.

CHAMBER OF VALLEY HAS GATHERING

Gov. Young Speaks Before 600 in Monthly Session of San Gabriel Boosters

The Associated Chambers of Commerce of the San Gabriel Valley, made up of representatives of twenty-two commercial bodies of the foothill section, held their regular monthly meeting last night at Baldwin Park, as guests of the local Chamber of Commerce.

A dinner was served at 6:30 at which more than 600 were in attendance. The dining-room in the basement of the main auditorium on the first floor was used to serve the guests, after which tables were removed and space provided for all attending to be seated in the auditorium where Gov. Young was the guest of honor and speaker of the evening.

Ira L. Pontius, president of the Baldwin Park chamber, presided, and introduced J. Smith Bacon of Baldwin Park, who welcomed the visiting members and Gov. Young to the city. Bob Williams of La Verne, president of the valley organization, took charge of the meeting and introduced several visitors who made short talks. The Governor was presented by W. A. Johnson of San Dimas.

Mr. Young spoke for more than an hour discussing the reorganization of the State's government since the time he has been its chief executive.

The next meeting will be held in Claremont, June 5.

CIVIL WAR VETERAN'S FUNERAL TOMORROW

Nathan B. Easton, Civil War veteran and member of Admiral Robley D. Evans Post, Grand Army, died yesterday at the home of his daughter, Mrs. C. S. Frank of 7524 Lexington avenue. Funeral services will be conducted tomorrow at 2 p.m. at the Little Church of the Flowers, the services being in charge of the Grand Army, W. A. Packard officiating. Funeral arrangements will be in charge of the O'Donnell Sunset mortuary.

PLANS LAID TO COMBAT FIRE PERIL

State Forest Ranger on Job to Organize Forces in Kern County

BAKERSFIELD, May 2.—R. V. Wood, forest ranger from the State Forest Department, was here today to organize his fire forces and plan his campaign for controlling and preventing forest fires in this county during the dry season. Because rainfall has been exceptionally light this year, the fire hazard has been greatly increased and unless exceptional precautions are taken by the general public the county may be seriously menaced this year through grass and brush fires, according to Wood.

The Supervisors of the county, prompted by support of cattlemen and ranchers who were well pleased with the fire control work last year, have entered into a contract with the State Department for Wood's services this season.

The county will pay the ranger's traveling expenses and the State will pay his salary. In addition the county will employ two fire wardens to assist the ranger in patrol work.

LONE FLYER OUT TO SET NEW MARK

Oklahoma Pilot Circling New York Field in Hopes of Making Record

ROOSEVELT FIELD (N. Y.) May 2. (AP)—Traveling in a monotonous ten-mile circle Royal V. Thomas of Durant, Okla., former army flyer, tonight was flying over Long Island air fields in his single-handed attempt to establish a new record for sustained flight.

As darkness fell his base shifted from this field, where he took off at 12:30:01 p.m., to Mitchel Field, a mile away, where beacon lights were turned on for his guidance in case of a forced landing.

The ship was gaining altitude as her gasoline supply of nearly 500 gallons was slowly consumed and those on the ground felt that Thomas had perfect control of his plane. His plane was equipped with a radio receiving set to enable him to pick up weather reports and radio programs.

To break the endurance record of 53 hours, 36 minutes, 41 seconds established by George Haldeman and Eddie Stinson last March Thomas must remain aloft one hour more than their elapsed time. The sustained flight record for a single pilot is held by Col. Charles A. Lindbergh, who was in the air 33½ hours on his flight to Paris.

Maria Arata, One of City's Settlers, Dies

Mrs. Maria Antonia Jimeno Arata, one of the early settlers of Los Angeles and the oldest living daughter of Don Manuel Jimeno, vice-governor of Spanish California from 1827 until the American occupation, died early yesterday at her home, 4817 Ninth avenue. Mrs. Arata was 91 years of age.

Mrs. Arata was a lover of music and up until shortly before her death sang the songs popular in the days of her childhood in Santa Barbara, where she was born. In collaboration with Antoni Van De Voort, who took down the words and music as Mrs. Arata sang, she recently prepared a book of the old Spanish music now in the hands of publishers.

Mrs. Arata leaves three sons, two daughters, three grandchildren and eight great-grandchildren. One son, P. A. H. Arata is postmaster at San Luis Obispo. The other two sons, R. J. Arata and C. C. Arata, are in business here. The daughters, Mrs. L. M. Casson and Mrs. George E. Voorhees, also reside in Los Angeles.

The body was taken to the Ruppe Mortuary, where funeral arrangements will be announced later.

Of 117 tractors in Mauritius, South Africa, 108 are of American manufacture.

GRAND JURORS CALL INQUIRY

Dry Enforcement Believed Involved by Probe

District Attorney Barred from Participation

Sheriff Hints "Frame-up" by Bootleggers

HANFORD, May 2.—The grand jury will meet at 10 a.m. next Wednesday to take up matters connected with the investigation into asserted irregularities in activities of an "under-cover" operator out of the District Attorney's office, under appointment as a deputy sheriff of Kings county.

W. R. McKay, former District Attorney, will represent the State in presenting the case by order of U. S. Webb, Attorney-General, as the District Attorney's office has been disqualified. McKay confirmed his appointment today, but declined to make a statement or discuss the matter to be investigated. He was closeted in conference with Dallas H. Grey, foreman of the grand jury.

It is understood that matters have already been heard in which there have been charges of sale of intoxicants involving a dry enforcement officer.

Sheriff Kimes today said he had no statement to make, but remarked, "It looks like a frame-up by bootleggers." Dist.-Atty. Ferguson declared that he had "nothing to say." Undersheriff W. V. Buckner had a conference with Attorney J. L. C. Irwin.

The "under-cover" operator is paid from a fund, placed by the Supervisors at the disposal of the District Attorney's office. From his appointment April 9, 1927, to June 30 of that year, he was paid approximately $300. The amount drawn since that time was not disclosed. The appropriation to the fund for the current year is $2500.

MUSICIAN'S WIFE DIES AT VENICE

Mrs. Adolph Tandler Passes Away Following Several Months' Illness

Mrs. Katherine Tandler, 50 years of age, wife of Adolph Tandler, noted Southern California musician, died late yesterday afternoon at the family home, No. 12 Avenue 24, Venice.

Mrs. Tandler had been ill for several months and only recently returned to her home from a hospital, where she underwent treatment for a complication of diseases.

Born in Vienna, Mrs. Tandler came to Los Angeles with her husband in 1908 when he was director of the Kaiser's Royal Quartet. She had made her home in Southern California since then.

Mr. Tandler now is director of the Little Symphony and at one time directed the Los Angeles Symphony Orchestra, which existed prior to the formation of the Philharmonic Orchestra. Mrs. Tandler had been identified closely with her husband's career during their residence in this district.

The body was removed to the Reed undertaking parlors last night. Funeral arrangements are to be completed today.

Besides her husband Mrs. Tandler leaves her son, Adolph, Jr., and Helen Tandler.

Forest Station Founds Courses

At the request of the California Development Association's forest study committee, the Federal forest experimental station in Berkeley has adopted as part of its major program five regional forest influence studies to develop scientific facts concerning rainfall, water run-off, underground water levels, climate, erosion and flood control.

The purpose of the study, it is announced, is that future forest conservation programs may be based upon facts and not haphazard and impulsive theory.

FILM VOICE PROBLEMS DISCUSSED

Screen Writers Told That Sound Effects Will be Used Generally

"Taking silence out of silent drama" was the way one of the speakers put it last night at a dinner given by the writers' branch of the Academy of Motion-Picture Arts and Sciences, in discussing "Voice and Sound Effects" in motion pictures.

The dinner in the Academy Club lounge inaugurated a series of inquiries into this subject, now engrossing the attention of the motion-picture profession.

"All branches are vitally interested," said Waldemar Young, chairman. "Directors will be forced to adopt methods to meet the new conditions if talking pictures become general. Actors who have been silent will have to find voices, and writers for the screen will be compelled to create a new technique."

Anthony Coldewey of Warner Brothers' staff told of the writing of the "Jazz Singer" and "Glorious Betsy." A paper by O. A. Ross was read and general discussion followed.

All the speakers agreed that sound effects, including musical accompaniments to the films are entirely practical and will come into general use, but limitations were noted and many difficulties were cited as necessary to be overcome. Among these are the fact that sound travels more slowly than light; slowing up of action tempo to accommodate speech and the limitation that must result from the fact that the talking picture can circulate only where the language can be understood.

DOGS ATTACK METER READER AND ASSESSOR

PASADENA, May 2.—Tax assessors and meter readers have never been popular with the average citizen and they appeared to be particularly unpopular here with dogs today when two of them were treated in the Pasadena Emergency Hospital for dog bites.

Elmer Gandy, deputy city assessor, received first aid for wounds inflicted by a dog which attacked him when he attempted to step on a porch on Waverly Drive. R. B. Thomas, a water-meter reader, was bitten on the left hip as he was walking on North Orange Grove avenue.

IOWANS PLAN REUNION

A reunion and dance will be held tomorrow night by former residents and tourists from Iowa at the California Auditorium, 1137 South Hope street.

IMPROVEMENT COSTS

The assessments to pay for the completed improvement of Rita street from Leghorn avenue to Van Nuys Boulevard will be considered by the City Council this morning.

ALL STRAWS REDUCED

We made a promise and we must keep it.

We move without Baggage. Therefore every fresh, clean straw hat purchased for summer selling in our new store is today drastically reduced.

All Knox Sennett sailors, Italian leghorns, milans and selected Peruvian panamas are included—in fact, every straw in our extensive stock.

Reduced Prices are as follows:—

SAILORS - FROM $4.25 TO $8.25
LEGHORNS FROM $8.75 TO $18.50
PANAMAS FROM $12.25 TO $57.50

Alexander & Oviatt
HILL STREET AT SIXTH
IMPORTERS AND MANUFACTURING RETAILERS

Final Reductions

Only 9 Days More
—and We Move Without Baggage!

Alexander & Oviatt
HILL STREET AT SIXTH
IMPORTERS AND MANUFACTURING RETAILERS

MAY 3, 1928.—[PART I.]
POWERFUL YET GENTLE POSLAM HEALS ECZE[MA]
FREE
Stop Gettin[g] Up Night[s]
THE PALMO COMPANY
EDUCED!
Oviatt
SIXTH
RETAILERS

...nual Convention of California Building and Loan League Ready for Opening

...THERING AT CATALINA PROMISES TO SET MARK

...cial Opening of Three-Day Program Scheduled for This Evening

...ing the three-day annual convention of the Califor... ...and Loan League, the gathering this morning at ... for departure to Catalina Island of members and ... all parts of the State promises to be the largest ... of building-loan executives ever held in California, ... C. Howard Wade, general convention chairman, and ... Tucker, president of the organization.

...session, which will ... Hotel St. Catherine, will consist of discus... important phases ... practices and de... which are of particular ... time, according to ... In addition there is a ... of entertainment pre... members that bids fair ... three days brightest ... history.

... will not be offi... to order until 8 p.m. ... Tucker, president ... will deliver the open... This will be followed ... of the minutes and ... of the various commit...

... business of the conven... under way tomorrow ... a round-table break... Sanford M. Anderson, ... of the Building-Loan Sec... Association of Southern ... will preside. This con... will be called to or... and will open with ... by M. R. Robbins of ... Building-Loan ...

... Walker, State building-... will then take ... a reserve system ... building-loan asso... growth of ... in California ... Dr. Floyd ... University of ... C. A. ... of the ... Association, ... on "A ... Publicity for ... Building-Loan Associa...

... scheduled for the after... "The New ... by Dr. Gordon S. ... Finan... H. B. Mahaf... Factors in Real ... P. Ken... Business ... Building-Loan Associa... George J. Eberle, and the ... in Loans," by V. ...

... morning Stuart O'Mel... Title Insurance and ... of Los Angeles will ... the convention on "Title ..." This will be followed ... on "Earthquake Insur... Construction Risk," by J. ... and "The Law of Usury ..." by Lawrence Beilen... feature of the morn... will be a series of five-... on various pertinent ...

... of the delegates to the ... League Convention ... Saturday afternoon ... the reports of the reso... nominating committees. ... the next convention site ... to be followed by ... discussion of matters per... the league's welfare.

... convention will be climaxed ... evening by the annual ... to be held at the hotel ... F. Bledsoe will act as ... and Herbert C. Jones ... principal speaker.

PROGRAM
Thursday
...—Convention called to ...
...—President's message.
Friday
...—Round-table break...
...—"A Building and ... Abroad," by M. R. ..., San Francisco.
...—"A Reserve Sys... California Building-... Associations," by George ... State Building and ... Commissioner.
...—"A Review of the ... of the California ... Loan Movement," by ... F. Burtchett, Uni... of California, Los An...
...—"The California De... Association and Its ... by C. A. Buffum, Long ...
...—"A Plan of Edu... Publicity for Cali... Building-Loan Asso... by Neill Davis, di...
...—Community sing...
...—Reports of standing ...
...—"The Problem of ... Tax," by R. Holt-... Los Angeles.
...—"The Service for ... Institutions," by H. ... Los Angeles.
...—"The New Com... by Dr. Gordon S. ... University of Cali...
...—"Important Fac... Real Estate Appraisal," ... Kennedy, Los An...
...—"The Importance ... Surveys to Build-... Associations," by ... Eberle, Los Ange...
...—"Moral Hazard in ... by V. J. LaMott, San ...
...—Flying-fish trip.

Annual Need for New Homes Set at High Figure

More than 1,000,000 homes should be built annually in the United States to meet natural requirements and offset destructive elements, according to the California Building-Loan League, which bases its estimate on depreciation, fire ravages and more than 1,200,000 marriages a year. Cognizance is taken of the rapid discarding of the old-time multiple of family dwelling place and the rise in the wage earner's standard of living resulting in a growing demand for better living conditions.

Single family dwellings erected in 1926 showed an average cost in 157 cities of $4725, or an increase of 19 per cent over the average expenditure of $3972 in these same cities in 1921, the league reports, based on Bureau of Labor statistics. These costs do not include the cost of building sites.

The figures show that a generally higher quality of home is being built today than a few years ago. More facilities are provided, such as an extra bathroom, more bedroom and closet space. More money is being spent for tile and interior finish. Building costs today are lower than in either 1926 or 1921.

Borrower and Investor Ratio of League Told

There are today approximately 350,000 investors and members in California building-loan associations having an average investment of about $800, Neile J. Davis, secretary of the Building-Loan Secretaries' Association of Southern California, announced yesterday. On the other hand, there are in the neighborhood of 90,000 borrowers.

During the past year about 35,000 new real estate loans were made. The average loan was $2650. These figures are evidence, Mr. Davis said, that the building and loan associations of California finance more residential construction than any other group doing a similar business.

Attention is also drawn to the fact that the increase in assets of all associations in the State of California for three months ending March 31, last, was greater than the assets of all associations in the State at the close of the year 1911. In 1911 building loan assets amounted to $23,240,012.38. Assets of all associations in California increased $23,499,781 for the three months to $315,776,213.71 as of March 31, last.

Home Building Activity Leads

Residential building in the United States totaled in excess of $238,000,000 for the month of February, last, as compared with $163,000,000 in the same month of last year, an increase of $75,000,000, or more than 46 per cent, according to the record of national building permits.

Permits filed for March and April indicate that residential buildings represent a larger proportion of the total figures than ever before. In a typical construction year 581,760 family homes were built in the United States at a cost of $2,082,390,057. Building-loan associations finance more of this type of construction than any other financial group.

MEMBERS OF CALIFORNIA ASSOCIATION LEAGUE GIVEN

List Represents Combined Assets of More Than $315,000,000

EDWIN M. EINSTEIN

CHARLES H TUCKER

J. M. ABBOTT

C. HOWARD WADE

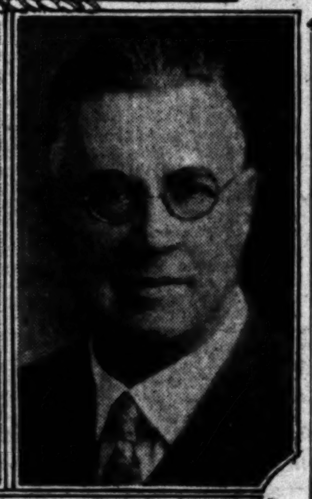
HARRY S. WANZER

Will Direct Catalina Program

Officers of the California Building-Loan League include Charles H. Tucker of Long Beach, president; Edwin M. Einstein of Fresno, vice-president; J. M. Abbott of Santa Barbara, vice-president, and Harry S. Wanzer of Sacramento, vice-president. C. Howard Wade of Los Angeles is general chairman of the convention.

EDUCATION ARM TO BE EXPANDED

National Institute Plans for Extending Scope of Activities

Substantial progress in the educational work of the American Savings Building and Loan Institute, which conducts a national educational program covering all phases of building and loan practices, is expected to follow a reorganization and additions to the head office staff at Kansas City, R. Holtby Myers, president of the institute, who is also secretary and manager of the Los Angeles Building and Loan Association, declared yesterday.

The national institute, which is only in its infancy, is conducted along the lines of the American Institute of Banking, Mr. Myers said. It consists of chapters in various large cities and, in addition, offers a correspondence course treating of appraisals, escrows, accounting, law and titles, etc.

The Los Angeles chapter, of which W. R. Gibbon is president, will conduct a course this year in business law and "Elements of Modern Building and Loan Associations," a comprehensive treatise compiled by Chase and Clark and edited by Prof. Richard T. Ely, nationally known land economist.

The Los Angeles chapter, No. 33, named after J. Warren Smith, was organized in November, 1925, at a dinner held in honor of Prof Ely. Each year some pertinent subject relating to building and loan work comprises a course. Lectures are held weekly at the University of Southern California under the direction of Dr. Gordon S. Watkins, professor of economics.

Cut in Building Dividends for State Forecast

Dividends of 5 and 5 1-2 per cent are now being paid on investment building-loan investment certificates in the State of Washington and in most Eastern States, and loaning rates average 7 per cent or less, according to a statement recently issued from the office of the State Building and Loan Commission at San Francisco.

Large sums of eastern capital are continually coming into California and taking part in the financing of home construction, which is making it increasingly difficult for associations here to satisfactorily place their loans. It is quite probable, in the opinion of the department, that this will result in a reduction in dividends and interest paid on building-loan investors' certificates.

LEAGUE'S ASSETS FORECAST

Walker Predicts $1,000,000,000 Mark for Building and Loan Associations by 1935

Building-loan assets in California will aggregate $1,000,000,000 by 1935, in the opinion of George S. Walker, State Building and Loan Commissioner, who was in the city yesterday preparatory to attending the twenty-third annual convention at Catalina today of the California Building-Loan League.

GEORGE S WALKER

Mr. Walker was appointed State Building and Loan Commissioner in 1911 and since that time has watched assets of California associations grow from $23,000,000 to a total of more than $315,000,000 March 31, last. During this period of office building-loan associations have inaugurated many new principles and regulations and Mr. Walker's department has been instrumental in the passing of such laws that have made the California institutions among the soundest in the United States, all associations receiving "A" rating from the national department.

Because the bulk of the building-loan associations are centered in Southern California, Mr. Walker announced that he has decided to make Los Angeles the place from which most of the association examiners will work. Additions will be made to the staff of the local office under the direction of Ray Dorothy, manager. C. W. Vaught, of Fresno, who will be one of the new members, arrived yesterday.

"We have just decided that we will add an appraiser to the Los Angeles office," Mr. Walker said. "An examination for this position will be held shortly and I feel sure that someone fro mthe southern part of California will be selected."

During the convention the State commissioner declared that he would advocate a reduction in building and loan interest rates with a consequent lessening of dividends and interest. This in his opinion will open up an even wider scope in the operation of building-loan companies.

Mr. Walker reported that the building-loan associations of California are in excellent shape as a whole and he sees no trouble in the future. "In addition to the present reserve and paid-up capital stock, the inauguration of the new Building-Loan Reserve Corporation will add another feature of security," he said.

"It is quite possible that directors of the proposed Building-Loan Reserve Corporation will adopt a code of ethics and no association may become a member that will not agree to the adoption of this code. Directors will probably meet the latter part of this week at Catalina to adopt a set of by-laws and elect officers."

PLAN GOLF TOURNAMENT

Entertainment Program for Catalina Meeting Replete With Events; Boat Trips Scheduled

A golf tournament with prizes for the best ball and aggregate, handicapped, is one of the features of entertainment provided for members of the California Building-Loan League gathering at its twenty-third annual convention at Catalina today, C. Howard Wade, chairman of the convention, declared yesterday.

Much time has been spent in the preparation of a program that will interest all members of the league and, according to Mr. Wade, it is planned that some form of entertainment will be in progress in every spare moment the members may have. William Smith of the California Building and Loan Association of Long Beach has been appointed manager of detail.

Of special interest to the ladies is the program prepared by the entertainment committee headed by Mrs. Charles H. Tucker. Since the wives will have more time than members, who will be chiefly occupied with the business of the convention, an elaborate program has been prepared by the commtitee. Mr. Wade predicts that there will be more than 150 ladies attending.

This afternoon a tea will be held at the Hotel St. Catherine at 4 o'clock for the wives of members, and Friday noon, a luncheon and bridge. Among other things will be a trip through the submarine gardens Saturday morning.

Friday evening all members are invited on a "flying fish" trip in a glass-bottomed boat. A boat excursion up to the isthmus will also be conducted.

Don Humphreys of Long Beach, an accomplished musician, will preside over the piano throughout the three-day meeting and Howard Dean, also of Long Beach, will be in charge of community singing. Arrangements have been made to present five vaudeville acts at the annual banquet of the league Saturday evening. Dancing will follow the banquet.

America Leads English Total

Comparisons between the building and loan movement in England and the United States shows that the United States has far surpassed England, the founder of the movement, and at present it is estimated that total assets of the two countries is in a ratio of ten to one in favor of America.

English associations aspire to eventually have as many home owners in Great Britain as there are in the United States, it is reported.

HOME LOANS IN STATE SHOW GAIN

Outstanding Mortgages for Building Increase for First Quarter

Total loans outstanding providing for the building or refinancing of homes in California, as reported by building and loan associations in the State, aggregated $277,717,302.38 at the close of the first quarter of the year, or March 31, last, as compared with $261,190,462.65 December 31, last, according to a statement issued yesterday from the office of George S. Walker, State Building and Loan Commissioner.

This represents new loans issued for the three months' period of $16,526,839.73, or an increase in the amount of loans reported of more than 6 per cent. On the basis of the first three months, the annual increase in the amount of loans held would be at the rate of more than 25 per cent.

Other association certificates increased from $3,501,748.41 at the close of 1927, to $4,451,567.98 at the end of the first quarter, a gain of $949,819.57, or more than 27 per cent. Bonds held increased $2,077,275.46 to $8,837,220.97.

Total assets of all associations amounted to $315,776,213.71, as against $292,276,432.51 at the close of the year, a gain of $23,499,781.20, or 8 per cent, for the three months. Cash on hand increased $3,886,397.08 from $10,503,765.08 at the end of 1927 to $14,390,162.16, as of March 31, last.

JURIST HOME ADVOCATE

Judge Kavanaugh, Chicago, in taking over his assignment as judge of the divorce court, said, in part: "One of the main reasons for the throbbing unrest which lies behind most separations is want of a home. There are few divorces among people that own their own home. Today the strongest recollection children have of their home is the picture of a moving van on May 1."

RALLY TO STANDARD OF MOVEMENT FOR OWNING YOUR OWN HOME URGED

Realty men, financial institutions, builders, contractors and equipment dealers should get behind a movement to point out the advantages of building a home at the present time and to create confidence in the future, according to Charles H. Tucker, president of the California Building-Loan League, presiding today at the twenty-third annual convention at Catalina.

"There is no fundamental reason for a slowing down of building operations," Mr. Tucker declared. "There is no financial crisis. More money than ever is available for mortgage loans and it can be had at reasonable rates. Experience has proven that well-selected residential property, in properly restricted neighborhood, is one of the soundest investments that can be made.

"Manufacturers are able and willing to produce building materials without charging war-time prices. With such a background of basic facts and a singleness of purpose by all joining in the movement, the real-estate market is bound to be stimulated, with the result that home building will go forward in the coming months."

CONVENTION COMMITTEE LIST GIVEN

Entertainment Program in Hands of Society's Secretaries

Members of the Building-Loan Secretaries' Association of Southern California will act as convention hosts at Catalina. Officers of the organization include: Sanford H. Anderson, president; A. J. Lockwood, vice-president; Neill J. Davis, secretary.

The general committee on arrangements is: C. Howard Wade, George Pardy, Harry Slaugh, Dr. Gordon S. Watkins, Charles Swanton, Neill Davis, Charles D. Williams, and Sanford M. Anderson.

The reception committee includes: Mrs. Charles H. Tucker, chairman of the women's committee; Mrs. C. H. Wade, Mrs. A. A. Anderson, Mrs. Paul Endicott, Mrs. Frank Wall, Mrs. W. H. Smith, Mrs. Edgar Davis. The men's committee of which H. A. Stern is chairman, includes: John B. Starkey, T. M. Stensgaard, T. L. Skelton, W. H. Smith, W. F. Boice, A. F. Krause, Frank J. Parr and H. V. Ketcherside.

Officers of the California Building-Loan League for the past year were: Charles H. Tucker, president, Long Beach; Edwin M. Einstein, first vice-president, Fresno; J. M. Abbott, second vice-president, Santa Barbara; Harry S. Wanzer, third vice-president, Sacramento; William F. Bouton, secretary, San Francisco; Fremont Wood, treasurer, San Francisco.

The executive committee of the league last year included the following: C. Howard Wade, Los Angeles; P. A. Oliver, San Mateo; Hon. Herbert C. Jones, San Jose.

British Concerns in Huge Merger

Merging of two of the "Big Five" of the English building and loan associations, making it the largest in the world with total assets of $205,000,000, was announced recently. This association has over 308 branches.

Such size in individual associations is not equaled in this country. The largest one at present in the United States is reported to be the Railroad Men's Building and Loan Association of Indianapolis.

NAME OF ENGLISH ASSOCIATIONS TOLD

What Californians know by the name of building and loan associations have other titles in many States of the Union and in England. The English equivalent is "Building Societies," and the name used in Massachusetts is "Co-operative Banks."

IMPORTANT QUESTIONS ON CONVENTION AGENDA

More Adequate Reserve Plan and Interest Rate on Deposits Lead

BY EARLE E. CROWE

Men who have been the great motivating force behind the amazing growth of home building in California will gather today at Catalina Island for a few days of relaxation, judiciously interspersed with business discussions relating to the problems of financing and building homes. The occasion is the twenty-third annual convention of the California Building-Loan League, which opens today and concludes Saturday evening.

More than 500 delegates from the building and loan companies in California, accompanied by their families, will travel across to Catalina during the progress of the convention. They come from hundreds of cities, small and large, for there is hardly a community of respectable size which does not today boast its building and loan company. And these delegates from the small and large cities in California are the representatives of an impressive aggregation of wealth, the State associations now having about $315,000,000 in resources.

Building and loan associations help people save and they help them to build homes. From unimportant companies having small sums on deposit and assisting in the building of a few homes in scattered cities they have grown to an undisputed rank among financial institutions as savings and loan media. This astonishing growth has brought in its wake the usual series of vexatious problems, many of which will receive the earnest attention of the delegates at the Catalina convention.

LEADS IN INTEREST

Perhaps of chief importance among the problems confronting the building and loan companies is the necessity for a reserve system to furnish credit to the associations in time of need. As custodian of an enormous total of savings deposits the building and loan companies necessarily must consider the same contingencies for which the banks provide. The Federal reserve system was devised as the national credit reservoir for commercial and savings banks and upon this plan the California building and loan men hope to build.

George S. Walker, State Building and Loan Commissioner, whose office has been studying the question of more adequate reserve machinery, will outline the program now under way, in an address before the convention. He will describe the purpose and the proposed plan of operation of the Building and Loan Reserve Corporation of California, which was incorporated the other day with an authorized capitalization of $3,000,000.

From the proceeds of the sale of its capital stock and of its own certificates this company will create a reserve that will be available for associations requiring temporary relief, provided sound security is presented for the loan. The subscribing associations will also be asked to agree to purchase up to 3 per cent of the certificates of the reserve corporation if called upon to meet any particular emergency, the investment to be returned when the emergency passes. From this source alone the reserve corporation will have the power to raise more than $9,000,000.

DEPOSIT RATES

The subject of interest on deposits is another question of the hour, and one on which there is considerable divergence of opinion. Interest rates have been declining in the United States for some time, yet the building and loan companies generally are paying 6 per cent, or above the current level. The advisability of reducing the rate to 5½, 5 1-4 or 5 per cent is under discussion by a number of associations, with the difference passing on the borrowers for home-building purposes.

On the other hand many associations contend that they are able to make money at current interest rates, and have not noticed any diminution in building activities because of the rates charged borrowers. When home building needs stimulation, then it will be time to consider a change, they point out. The whole subject will come before the convention in a discussion by George Pardy, chairman of the tax committee of the California Building-Loan League.

CHAIN IDEA GROWS

Within the last year or so the building and loan companies in California, never hesitant in adopting methods tested in commercial banking experience, have seized upon and developed the branch idea. As in banking the development has taken two forms, the standardized method of operating direct branch offices, and the utilization of the holding company to

(Continued on Page 15, Column 6)

GROWTH OF IDEA SHOWN BY REPORT

Building-Loan Assets of California Assocations Up 660 Per Cent in Year

Building and loan companies in California are today definitely out of their "swaddling" clothes, according to official State figures. The combined assets of two Los Angeles associations alone nearly equal the total resources of the State associations eight years ago.

On June 30, 1920, eighty-seven associations reported aggregate assets of $47,851,294, an increase of $9,476,962, during the preceding twelve months.

The "call" report of Commissioner George S. Walker as of March 31, 1927, revealed total resources of 220 associations of $315,776,213, not including the California business of two foreign associations amounting to $14,098,516. Therefore, in the eight years elapsed since 1920, the number of associations has increased 260 per cent, while the aggregate assets have jumped 660 per cent.

During the first quarter of 1928 the assets of California associations increased $23,449,781, over the preceding quarter, or a 250 per cent greater increase than was scored during the entire year of 1920.

Preceding 1920 a yearly gain of $1,000,000 to $3,000,000 in assets was considered a good showing. It has just been within the past eight years that the building and loan movement has really came into its own. Since 1910 building and loan resources have doubled about every four years.

Registration of Delegates Will Start on Boat

Arrangements have been made, according to a bulletin issued yesterday from convention headquarters of the California Building-Loan League, to register as many delegates as possible on the boat going over to the island from Wilmington. If all the delegates can not be registered in that time, the registration will be completed at the Hotel St. Catherine. Delegates are instructed to carry their credentials with them and not in their luggage.

The registration fee will be $5, for which the delegate will receive an official program and badges, which will entitle the delegates and his wife to attend all the sessions of the convention. The registration fee will also include a ticket to which will entitle the delegate and his wife, as well as tickets for the special entertainment provided by the entertainment committee.

Extra tickets for the banquet may be obtained from the registration committee for $1 for those registered at the St. Catherine and $3 for those registered elsewhere.

ENGLAND FAVORS BRANCH SYSTEM

Wide expansion of the branch system in the building and loan companies in England has attracted a great deal of attention from American societies. One company in England is credited with 308 branches. The branch system is fast gaining ground in California with several companies establishing branches throughout the State.

NEW HOME NEEDS GROUPED

Classification of Buyers on Income Basis Advocated as Gauge to Measure Supply and Demand

BY GEORGE J. EBERLE,
Eberle Economic Service

The total value of building permits in the cities of California where data were available was about $325,000,000 during 1927. Of this, approximately $200,000,000 was for residential construction. The total value of residential construction in the State was considerably higher than this because there are many small communities and rural sections for which no records are available as to the value of their dwelling construction.

Los Angeles alone constructed approximately $550,000,000 of dwellings since 1920, which is an average of approximately $70,000,000 a year for the past eight years. For the year 1928 it is estimated that the value of dwelling construction in Los Angeles will approximate $60,000,000.

RELATION SHOWN

The large amounts spent for dwelling construction add considerably to the prosperity of the State and it would appear that in order to judge the future trend of residential building not only in total volume, but also by classes of structures, it would be helpful to divide the new families into income groups. A definite relation exists between the amounts that can be spent for shelter by the average family and the annual family income. Between 20 and 25 per cent of the annual income is usually a good working average for shelter purposes. In some cases the percentage is lower and in some cases higher. Taking this as our basis, a family with a $5000 income per year could afford to pay from $80 to $100 per month for housing. Or, in other words, from about $1000 to $1200 a year. This capitalized at 10 per cent to cover interest, taxes, depreciation, repairs, insurance, etc., would mean that a family in this income group could afford a dwelling and lot valued at from $10,000 to $12,000. In similar fashion estimates can be made for other income groups and it would appear, therefore, that to divide the existing families and the new families arriving in California according to annual income groups, namely:

Class A—those with an income of $5000 per annum and over; class B—those with an income between $2500 and $5000; class C—those with an income between $1000 and $2500; class D—those with an income under $1000, would assist materially in prognosticating the various types of dwelling required in the future.

This would aid in preventing the overbuilding or underbuilding of each type of house very materially and bring a closer relation between actual supply and demand.

LIFE INSURANCE MAY LOSE LEAD

Building and Loan Assets Held Showing Fastest Rate of Increase

Building and loan associations of the United States are rapidly encroaching on the financial position held by life insurance companies in the country and are gaining at a faster rate, Cadman H. Frederick president of the Suffolk County Savings and Loan Association, declared recently.

"Aggregate assets of building and loan associations in the United States were estimated at $7,000,000,000 at the close of 1927," said Mr. Frederick. "The growth from 1914 to 1928 was approximately 450 per cent.

"By comparison, life insurance companies of the United States in 1927 had admitted assets of $13,000,000,000. The increase since 1914 was about 400 per cent."

REPORT SHOWS RAPID GROWTH

Total Building and Loan Units in California 222

Increase of Forty-six During Last Year Reported

Three Important Combinations Recently Completed

Reflecting the development and popularity of the building and loan movement in California, a report recently issued from the office of the building and loan commissioner at San Francisco shows that the number of associations in the State totals 222, whereas at the beginning of 1927 there were only 176. This increase of forty-six institutions does not take into consideration mergers and consolidations that have taken place during the year.

Among the more important consolidations which took place in the the acquisition of the People's Guarantee Building and Loan Association of Ontario by the State Guaranty Corporation. The People's association had resources of more than $2,450,000 and had been established since 1891. It was merged with the Pacific States Savings and Loan Company.

Consolidation of the Vermont Building and Loan Association with the International Building and Loan Association took place at the beginning of the year. Both were Los Angeles institutions and were merged under the name of International Building and Loan Association. The Prudential Building and Loan Association acquired by purchase recently the assets of the West Coast Building and Loan Association in Los Angeles.

The Atlas Holding Corporation of Los Angeles added its fifth link to its State-wide chain of building-loan associations by purchasing late in November a controlling interest in the San Pedro Building and Loan Association. Control of the capital stock of the California Building and Loan Association was acquired last month by the Los Angeles Investment Company, preparatory to a merging of this company with the Investment Building and Loan Association. Completion of the merger was announced Monday, last.

-an interest check every 30 days

Guaranty Monthly Income Certificates

6

Legal for trust funds, title and insurance companies

Always at par. Tax exempt.

Guaranty Building & Loan Association

Hollywood Blvd. at Ivar

416 San Finance Bldg. Sixth at Olive

5½ Million Dollars Resources

Field Bldg. and Loan Assn.

1072 N. Western Ave.

GR. 8968 HO. 5483

FINANCIAL LEADER FROM SAN MATEO

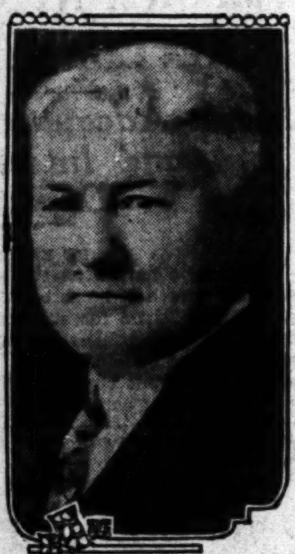

P. A. Oliver
Member Executive Committee, California Building-Loan League, and president, Peninsula Building and Loan Association, San Mateo.

TRUTH ABOUT BABY'S FIRST SWEET SMILE

Young mothers, proud of their first-born, will often declare how baby smiled when he was only 1 week of age; how he crowed at a fortnight.

As a matter of fact, during those first two weeks, no baby smiles. His face contracts in the semblance of a smile. The cause, however, is a troublesome digestion. Such smiles are quickly followed by loud cries.

So, too, with those tiny chortling noises sometimes heard from the 14-day-old infant. They are caused by discomfort and not pleasure.

The baby's brain at birth is a highly developed organ. But it must be likened to a big book, as yet untouched by the pen of the writer. Life—experience—starts baby's brain working, and on the blank mental tablets experiences and sensations are recorded for all time.

During his first six weeks, the baby's mind is slowly finding things out. First, he learns that one particular thing may result from another particular thing. Thus, if he cries and finds, again and again, that this results in "petting," feeding, or an adjustment of clothing making him more comfortable, he will soon cry when he wants any of those.

Up to 6 weeks the average baby is a complete little egoist. He is the center of the universe, and his wants are paramount. The outside world exists for him only, in so far as it administers to his needs.

When does a baby start to notice objects about him? After 6 weeks generally. When he starts to follow the light, or any bright object moved near him, then he is beginning to notice.

The next step is the identification of specific objects with specific sensations. Thus, the sight of his bottle will suggest the delights of milk. He will purse up his mouth and make impatient sounds.

From 12 to 16 weeks babies very often show signs of fear of strangers, and during this period the emotion of anger becomes more marked.

This same period of growth sees the rapid development of the baby's sense of fun. He will indicate his pleasure when played with by little cries and wide smiles.

Love, as it is understood by adults, does not come to the baby as early as sentimental folk would like to believe. He is a little bundle of primitive appetites. These satisfied, he signifies content; unsatisfied, he protests—vocally.

People speak of a "naughty" baby. There is no such thing. The so-called "naughty" baby is merely a baby in discomfort or pain. His first sensation on entering the world has been painful—the expansion of the lungs. That first gasp brought his first cry. Thereafter, he raises his voice in protest against pain. It is an instinctive act, purely physical.—[London Answers.

Ceylon is establishing a footprint bureau to identify criminals by a method similar to that used in fingerprints, the plan being considered better in the land where the majority of people go barefooted.

A memorial window was dedicated in Bunyan Church, Bedford, Eng., recently, to 14-year-old John Steven, who gave his life in trying to save a young friend in a boating accident last June.

Copper which is present in oysters sometimes gives them a faint metallic taste.

HOME OWNERSHIP MAIN END

Inculcation of Thrift and Tenancy Elimination Held Building and Loan Objectives

BY SENATOR HERBERT C. JAMES
Of San Jose

Building and loan associations have for their purpose a twofold object: The enabling of the citizen to acquire his own home on the one hand, and the inculcating of thrift among investors on the other hand.

The census of 1920, shows that there were 24,000,000 homes in this nation. Of that number 13,000,000 were occupied by renters and only 11,000,000 occupied by home owners. In other words, more than 54 per cent of the homes of this nation were occupied by tenants. The purpose of the building and loan movement is to emancipate the citizen from tenancy to enable him to acquire his own home.

In this State 93 per cent of the assets of the associations are devoted to making loans on homes. Since the war over 70 per cent of homes in the nation have been built by building and loan associations, and last year nearly $2,000,000,000 was loaned for that purpose.

TWO-FOLD AIM

The loaning on homes does a twofold good to society: (1) It creates wealth. As I have outlined to you, it causes money to percolate through all the different channels of industry, to the material man and the workman, to the merchant and the banks. (2.) The building of homes is an investment in character. Statistics have shown that in the city of Chicago out of the 3500 divorces in one year, only seventy were among people that owned their own homes.

The man who provides a home for his children can render no more worthy purpose to society than bringing up his children in an atmosphere of stability and thrift which they acquire from knowing that they live in their own home.

I recently had occasion to visit one of the larger cities in the San Joaquin Valley. I went out to the outskirts of that community and there a subdivision had been laid out. The street work had not yet been put in, but on the outskirts of that subdivision was a young woman in her newly built home laying out the garden. You could see the expression of joy and satisfaction in her face. It was not an expensive home, it was not luxuriously furnished, but it was their own home. There their children were to be born and reared; from there their children would go out to school and they would come home at night with the joys and griefs of childhood; there all the experiences of their life would be centered.

In other words, the most cherished sentiments of the human heart are centered in the home, and that is the purpose for which building and loan assiciations are founded—for the establishment of or enabling a citizen to acquire his own home.

SAVING A HABIT

While that is one purpose, the other purpose is that of inculcating thrift—the habit of saving. Saving is a habit. Whether a person earns a salary of $75 or $100 a month, or $500 a month, or $1000 a month, and whether he saves 50 cents a month or saves $100 a month—it is a matter of habit.

The late James J. Hill of the Great Northern Railroad was once asked how he could determine whether a man would be a success. He said: "The answer is simple. If you cannot save you cannot be a success."

The lesson that I want to mention as one of the purposes of building and loan associations is that of encouraging systematic and regular savings in sound institutions. If you take a dollar a month for eleven and one-half years, the amount you put in is 138 payments. The interest on that amounts to sixty-two payments, so that you get at the end of eleven and one-half years $200. In other words, the interest is nearly 50 per cent of the amount that you are putting in yourself.

GROWTH IN STATE TRACED

Germania Building and Loan, Organized in 1872 at Sacramento, Pioneer Association

Germania Building and Loan Association, at Sacramento, now out of existence, was the pioneer institution of this type in the State of California, incorporated December 31, 1872, according to the Home Financier, official organ of the California Building and Loan League. The first association in the United States was formed in 1831.

In 1882 the number of California had increased to eleven while in another ten years, or 1892, there were 136 active associations operating in the State. In 1893, the California Legislature adopted the first regulatory measures governing this class of financial institution. Gov. Markham appointed George A. Fisher and William A. Spaulding the first commissioners with James L. Fields, the first secretary.

BUSINESS REGULATED

The California Building and Loan Commission Act gave the commissioner complete supervision over associations operating in the State. The department makes a yearly examination of associations and makes obligatory the rendering of a statement of condition, without notice, on "call" of the commissioner. This is done in the same manner as banks render call statements. It further stipulates that no capital obligation may have priority over building-loan association investment certificates.

At the time of the establishment of the commission, assets of the 136 associations were approximately $19,000,000. Among the associations now in existence and which were operating at that time, are the Southern California, State Mutual, Fidelity and the Home, all of Los Angeles. The Citizens', Pacific States, California Home and Fidelity operated in San Francisco. In San Jose, there was the California Mutual, San Jose and the Nucleus. Others were the Cosmopolitan and the Alameda County of Oakland; San Joaquin Valley at Stockton; Loan and Building Association of Santa Barbara and the San Diego Building and Loan Association in San Diego.

OPERATIONS CHANGE

Since those early days of pioneering work in building-loan institutions, many changes have taken place, not only in growth of assets and number of associations, which now total 222, but in methods of procedure, added capital and increased reserves. The old method by which the borrower would be forced to bid for the privilege of obtaining a loan has passed. Sometimes, according to old reports, he paid as high as 15 per cent premium to obtain this privilege.

To quote from the Home Financier: "As old methods have given way in the past to new ones of the present, so may we expect the future to have in store for us much that is good and beneficial."

Because of the rigid State regulation and supervision enforced in this State, California building-loan associations received "A" rating in a nation-wide survey conducted by William Stephen Marlowe, and reported in the Magazine of Wall Street.

BASKING IN THE BASQUE COUNTRY

This corner of the Bay of Biscay where France and Spain adjoin is one of the most charming regions on the globe. It has long been a favorite resort for British visitors, and now many Americans stay here, as the living is fine—and also cheap.

This is the "Basque country." The Basques are a virile race whose origin is lost in the mists of antiquity. They seem to be akin to the Celts or early people of Ireland, Scotland and Brittany. They still cling to their own language and customs. Many of the local names are Basque—such as "Itxassou" and "Coarraze" as well as "Biarritz."

Many of the Basques—both men and women—wear a peculiar round woolen cap similar to the Scotch "tam." It was adopted by the French "devil-dog" soldier during the war, and it is now in style among the girls in Europe and America, under its French name of "beret." About sixty years ago a sort of overskirt called the "basque" became the fashion all over the world.—[Pathfinder.

Although there is constant change in the wearing apparel and toilet accessories of men, the style in walking sticks practically never changes. There are only two varieties, the crook handle and the straight military with slight variations in wood and finish. The crook-handle kind is the more popular.

After Boston's smallpox epidemic of 1752, out of a population of 15,684, only 174 persons were left in the city who had not had the disease.

HEADS CONVENTION HOST COMMITTEE

S. M. Anderson
President, Peoples' Building-Loan Association of Inglewood, and president Building-Loan Secretaries' Association of Southern California.

DIRECTS PUBLICITY FOR ORGANIZATION

Neill J. Davis
Secretary, Building-Loan Secretaries' Association of Southern California, and director of public relations, California Building-Loan League.

TALLEYRAND WAS WELL PAID

A valuable document, believed to have been stolen from archives of the French government in the revolution of 1789, is included in a special one-copy edition of the life of Talleyrand, which is being bound for a member of the Talleyrand family. The paper orders the payment of 300,000 francs to Charles Maurice de Talleyrand-Perigord, France's most famous statesman, for his services as Ambassador to the court of St. James in the Reign of Louis Philippe, a post given him for promoting that monarch's accession to the throne.

The paper is interesting and curious in that it reveals the astonishing sums paid Talleyrand at this period, 300,000 francs being almost a princely fortune, far above the average reward of ambassadors.

A woman, who gathered the material for the special edition, found the document in the hands of an autograph collector. It is considered the gem of the entire collection, which includes many personal letters and valuable records of intrigue and romance in French life under five Bourbon kings.—[Kansas City Star.

HOME FINANCING CHIEF PROBLEM

Senator Copeland Gives View of Housing Needs

Individual of Small Capital Held Under Handicap

Solution Declared to Lie in Building and Loan

BY ROYAL S. COPELAND
United States Senator from New York

Study and experience lead me to the conclusion that the financial aspect of the housing problem is the most serious side of it. The greatest need of the present situation everywhere is the maintenance of adequate credit facilities for the small home seeker of good character. This is essential in order that he may be able to finance the erection of his dwelling house, or for the purchase of a house already erected, on terms within his reach.

There is something radically deficient in our financial and economic system when a decent American citizen of sound health and steady income cannot borrow the capital to finance his reasonable needs as a home seeker. This is particularly true of one who owns a vacant building site or has accumulated a fair margin of security and is not looking for charity.

In concentrating attention upon this aspect of the housing problem the building and loan associations must be our chief reliance.

The lack of housing facilities would soon disappear if when you counsel some worthy man to own his own home you can also point him to the financial agency where he can get the money to build the house. If he can show a reasonable margin of security he should be able to get a liberal mortgage money advance to establish his ownership. But this loan is of no use to him unless it is advanced upon terms affording the opportunity to liquidate the indebtedness in monthly installments, over a period of years, about as he now pays his rent.

Of all the varieties of financial institutions in this country, only the building and loan associations are organized to do this sort of financing.

Sawdust made into briquettes makes better fuel than cordwood and has three-fifths the fuel value of good coal.

Easiest LOAN on earth

United States Loans on Homes

$13 a month pays $1000 loan in 111 months

We also make Straight Loans—and Installment Loans with terms to suit

UNITED STATES BUILDING AND LOAN ASSOCIATION

Ground Floor—Roosevelt Bldg.

Northeast Corner 7th and Flower Sts.

ALL THE NAME

GERMAN-AMERICAN BUILDING ASSOCIATION OF LOS ANGELES

837 SO. SPRING ST. PHONE VAN

NEIGHBORHOOD STORES FOR SALE

all kinds, large and small, every day in Times W

WELCOME — MEMBERS CALIFORNIA BUILDING AND LOAN LEAGUE

*6%

There's a World of Satisfaction in Clipping 6% Interest Coupons

Four times every year—on the first of January, April, July and October—you clip 6% interest coupons from your Angelus Investment Certificates. They're as good as gold coins, and serve as a constant reminder of the safety, soundness and substantial profits made possible by the Angelus Plan. Besides yielding handsome profits, and being tax exempt in California, these Investment Certificates (always worth par) carry a withdrawal privilege, thus keeping your money available upon short notice.

There has never been a loss to a certificate holder in this state
*Legal for savings and all trust funds.

Angelus Building-Loan Association

Under State Supervision

RESOURCES EXCEED $1,500,000

625 So. Grand Ave., Los Angeles

TRinity 2067

OPEN MONDAY EVENINGS FROM 6 TO 8:30 P. M. FOR YOUR CONVENIENCE

For Loans

STATE MUTUAL BUILDING AND LOAN ASSOCIATION

Established 1889

Nearly 40 Years

Sound, money-saving financing. We provide for the loan and the repayment of it with the least possible inconvenience and expense to the borrower.

Our method of refinancing offers substantial advantages.

Quick, courteous service.

Loans on Improved Residence Property for Building and Refinancing

Call or Write for Loan Folder

722 So. Spring St., Los Angeles

iest
LOAN
earth

States
on Homes

$13
a month pays
$1000 loan in
111 months

We also make Straight
Loans—and Installment
Loans with terms to suit:

D STATES
BUILDING AND LOAN
ASSOCIATION
loor—Roosevelt Bldg.
er 7th and Flower Streets

ALL THAT
NAME IN

KAN BUILDING-LO
OCIATION
OS ANGELES
PHONE VANDIKE

OD STORES FOR SALE
all, every day in Times Wa

S
UAL
TION
889

inancing.
and the
the least
l expense
ng offers

e Property
ncing

Folder

Angeles

PER CAPITA GAIN LED BY POMONA

Average Investment for Each Person in City $611

Increase Scored During Last Year Given as $151

Figures on Entire State Show Amount to be $57

...further progress in ...ownership and in the rela... of building-loan associa... in their respective communi... figures recently compiled by A. ... Anderson, secretary of the Pa... Coast Building-Loan Associa..., show that Pomona, which has ... largest per capita investment, ... the greatest increase per ... over a period of two years. The per capita investment of the ... as of March 31, last, amount... to $... which compares with $45 ... the same date two years ago, an ... of $13 or more than 26 per ... Pomona's capital investment ... the close of March was $611 as ... $460 two years ago, a gain ... $151 per person.

... resources of building-loan ... in the State, over the ... period, increased $117,-... to $315,776,213.71, a gain ... nearly 60 per cent. Los Ange... recorded the greatest gain with ... of $82,029,360.75, an increase ... $36,770,201.26 or nearly 80 per ... Resources of Los Angeles in... represent more than one... of the State total and are ... than double resources of the ... largest competitor, which is ... San Jose with assets of $32,455,-...

San Jose, with a per capita in... of $481, is second to Po... in the per capita ratio. Other ... which figure prominently are: ..., $301; Santa Barbara, $275; ... Beach, $182 and Pasadena, ... Los Angeles has risen from ... two years ago to $63 today.

... wide discrepancy between the ... increase per capita for ... State and the increase of near... per cent in resources of all ... in the State is ac... for in the gain of popula... Mr. Anderson draws particu... attention to this in the report ... points out that when popula... increases are figured for the ... communities the per capita ... assumes a much greater ...

... of leading cities in the ... is shown in the following ...

	Assets March 31, 1928.	% of State total.
Los Angeles	$ 82,029,360.75	26.0
San Jose	32,455,353.71	10.3
Long Beach	29,090,894.87	9.2
San Francisco	22,477,115.19	7.1
...	16,229,637.60	5.1
...	15,897,385.95	5.0
...	10,530,214.34	3.3
Santa Barbara	9,617,292.92	3.1
...	8,764,818.10	2.8
...	6,195,740.47	1.8
...	5,883,522.54	2.0
Rest of State	76,644,440.61	24.3
Total	$315,776,213.71	100.0

... OF THE IMAGINATION

... of the stories told about ab... minded people rather tax one's ... The following is an ex... It is related of Peter Bur..., celebrated Irish barrister, that ... was seen by a friend one morn... shaving with his face to a blank ... Asked why he chose so strange ... he replied: "To look in the ... of course."

"... there's no glass there."

"..." exclaimed Burrows. "Bless ... I did not notice that."

... the bell, he called his ... and questioned her regard... looking glass that had been ... on the wall.

"..., sir," said the girl, "that was ... six weeks ago."—[Boston ...

... candles are being utilized ... to rout the myriad birds ... have become pests, but which ... will not permit to be shot.

...mately 300,000 Americans ... Europe each year.

EXECUTIVE OFFICERS OF STATE BUILDERS' CONCLAVE

More Than $300,000,000 in Resources Represented in California League

	Assets March 31, 1928.	Increase Over Dec. 31, 1927.	Inc. P.c.
Central B. & L. Assn.	$ 3,004,250.06	$ 267,586	9.7
Alhambra B. & L. Assn.	731,732.97	38,931	5.6
Mutual B. & L. Assn., Alhambra	214,906.82	81,255	60.7
Anaheim B. & L. Assn.	397,901.37	29,074*	...
Svgs., Loan & B. Assn.	2,054,014.95	95,175	4.8
Gr. Arcadia B. & L. Assn.	78,262.20	21,440	37.7
Central Calif. B. & L. Assn.	194,916.75	7,127	3.8
Kern Co. Mut. B. & L. Assn.	1,118,090.92	47,630	4.4
People's Mut. B. & L. Assn., Bakersfield	307,273.20	24,423	8.6
United States B. & L. Assn., Bakersfield	70,784.50	.....	...
Bell Guaranty B.-L. Assn.	21,180.10	9,057	74.7
East Side Mut. B. & L. Assn.	11,031.61	2,128	23.9
Berkeley Guar. B. & L. Assn.	2,777,326.92	131,178	4.9
College B. & L. Assn.	216,994.78	11,721	5.7
Community B. & L. Assn.	253,877.02	.....	...
Fidelity Guar. B. & L. Assn.	2,555,323.82	104,018	4.2
Beverly H. B. & L. Assn.	754,820.24	12,278	1.6
United B. & L. Assn.	699,882.94	35,516	5.3
Burbank B.-L. Assn.	419,812.52	19,208	4.7
Burlingame B.-L. Assn.	202,382.91	40,849	25.2
Chino B. & L. Assn.	244,265.83	27,394	12.6
Chula Vista B.-L. Assn.	74,005.12	9,895	15.4
Orange Belt B.-L. Assn.	97,177.53	32,204	49.5
Compton Sec. B. & L. Assn.	44,118.76	26,836	155.2
Corona Mut. B. & L. Assn.	160,957.32	8,239	5.3
Cucamonga B. & L. Assn.	251,322.97	6,913	2.8
Pacific B. & L. Assn.	1,855,088.25	5,746	0.3
Imperial Valley B. & L.	65,826.65	4,498	7.3
Mutual B. & L. Assn., Elsinore	88,756.71	4,153*	...
Home Dist. B. & L. Assn.	45,636.04	3,314	7.8
Escondido Mut. B. & L.	300,367.37	20,140	7.2
Ramona B.-L. Assn.	167,890.33	36,797	28.1
Fortuna B. & L. Assn.	101,071.64	1,462*	...
Fresno Guar. B.-L. Assn.	1,787,259.81	277,008	18.3
The Mutual B. & L. Assn., Fresno	833,020.66	38,962	4.9
United States B. & L. Assn., Fresno	991,844.25	208,119	26.6
Fullerton B.-L. Assn.	118,455.89	39,933	50.9
Mutual B. & L. Assn., Fullerton	1,478,192.20	99,368	7.2
x—Golden State B. & L. Assn.	740.77	40	5.7
Pioneer B.-L. Assn.	722,352.65	94,357	15.0
Hemet Home Bldrs. Assn.	150,412.27	16,911	12.7
The National B. & L. Assn.	157,483.47	16,385	11.6
Huntington Park B.-L. Assn.	1,097,301.85	182,121	19.9
People's B. & L. Assn., Inglewood	900,910.03	114,153	14.5
La Mesa B. & L. Assn.	88,466.57	16,211	22.4
Livermore Mut. B. & L. Assn.	38,940.15	832*	...
Lodi B. & L. Assn.	784,479.30	40,545	5.5
People's B. & L. Assn., Lodi	528,880.51	19,716	3.9
Anchor B. & L. Assn.	2,280,538.87	.....	...
The Mutual B. & L. Assn., Long Beach	1,130,819.62	334,495	17.2
California B. & L. Assn., Long Beach	2,650,184.38	120,818	12.0
Commonwealth B. & L. Assn.	6,213,284.17	691,028	12.5
Long Beach B. & L. Assn.	16,816,067.83	745,283	4.6
The Mutual B. & L. Assn.	1,186,338.66	44,333	3.9
American Loan Society	1,534,625.80	8,885*	...
Angelus B.-L. Assn.	3,425,659.27	165,165*	...
California B.-L. Assn., Los Angeles	415,571.99	232,785	127.4
The Coast Mut. B.-L. Assn.	238,932.47	13,812*	...
Federal B. & L. Assn.	25,677,272.08	1,641,300	6.8
Fidelity Savings & Loan Assn.	566,850.30	123,803	27.9
Field B. & L. Assn.	317,411.41	12,520	4.1
Franklin B.-L. Assn.	173,360.84	.....	...
German-Am. B.-L. Assn.	225,090.51	39,846	21.5
Great Western B. & L. Assn.	5,933,611.73	888,106	17.6
Guaranty B. & L. Assn.	294,246.82	54,002	22.5
Guardian B.-L. Assn.	496,956.99	64,031	14.8
Hollywood B. & L. Assn.	374,545.66	2,437*	...
Home B. & L. Assn.	818,758.23	173,819	27
Ins. Plan B. & L. Assn.	470,172.32	.....	...
International B. & L. Assn.	1,891,077.55	135,331	7.7
Investment B. & L. Assn.	239,791.22	92,972	63.3
Keystone B.-L. Assn.	909,706.87	74,007	8.9
La Bonte B. & L. Assn.	227,955.98	14,586	6.8
Liberty B.-L. Assn.	204,910.27	28,990	16.5
Lincoln B. & L. Assn.	142,456.54	24,628	20.9
L. A. American B. & L. Assn.	2,249,176.43	136,443	6.5
L. A. Mutual B. & L. Assn.	899,816.04	291,437	47.9
Mutual of Hollywood	3,637,764.82	772,996	27
Pacific Coast B.-L. Assn.	503,703.55	5,826*	...
Protective B. & L. Assn.	2,656,362.65	515,308	24.1
Prudential B.-L. Assn.	821,576.30	163,543	24.9
The Ry. Mut. B. & L. Assn.	8,712,592.12	592,874	7.3
So. Calif. B. & L. Assn.	14,780,355.98	975,965	6.3
State Mut. B. & L. Assn.	283,537.48	28,590	11.2
Thrift Guar. B. & L. Assn.	1,544,900.58	568,505	58.2
United States B. & L.	173,356.51	184,182*	...
West Coast B.-L. Assn.			
xWilshire B. & L. Assn.	712.48	.....	...
Madera Mut. B. & L. Assn.	304,129.08	12,035	4.1
Marysville Guar. B. & L.	96,755.31	52,575	119
Merced Mut. B. & L. Assn.	469,948.61	18,485	4.1
Tamalpais Mut. B. & L. Assn.	128,068.15	2,443	1.9
Modesto B. & L. Assn.	1,316,018.67	90,108	7.4
Mutual B. & L. Assn., Monrovia	1,241,469.33	63,692	5.4
Montebello B. & L. Assn.	64,298.15	9,882	18.2
xMonterey Pen. B. & L. Assn.	541.09	.....	...
Napa B. & L. Assn.	744,436.61	27,120	3.8
Newcastle B. & L. Assn.	255,560.87	2,934	1.2
Lankershim B. & L. Assn.	461,330.87	39,838	9.5
Alameda Co. Loan Assn.	3,419,610.51	174,744*	...
Calif. Guar. B. & L. Assn.	987,969.40	.....	...
Columbian Mut. B. & L. Assn.	211,248.11	5,762	2.8
Conservative B. & L. Assn.	542,394.69	27,656	5.4
Cosmopolitan Mut.	1,672,858.30	59,161	3.5
Mercantile B.-L. Assn.	668,901.11	136,203	25.6
National Guar. B.-L. Assn.	168,656.34	57,479	51.7
Oakland Guar. B. & L. Assn.	2,706,381.31	6,397*	...
Reliance Guar. B. & L. Assn.	112,191.97	94,034	517.9
The Oceanside B. & L.	394,828.87	31,040	8.5
Euclid Guar. B. & L. Assn.	197,599.55	78,238	65.5
x—People's Guar. B. & L. Assn.	787.76	.....	...
Orange B. & L. Assn.	2,425,639.34	315,562	15
Oxnard B. & L. Assn.	468,255.67	11,361	2.5
Home Foundation	577,636.48	91,522	18.8
Palo Alto Mut.	3,271,720.43	184,523	6.0
California Sec. Loan Corp.	6,042,288.66	336,932	5.9
Crown B.-L. Assn.	251,067.30	41,902	20.0
Equitable B. & L. Assn.	969,363.60	67,938	7.5
Mutual B. & L. Assn., Pasadena	86,418.77	185	.2
Pasadena B. & L. Assn.	1,415,679.77	88,204	6.6
Paso Robles Mut.	158,757.47	7,738	5.0
Pico-Rivera B.-L. Assn.	118,399.23	47,101	66.1
Home Bldrs.' Loan Assn.	6,071,507.18	470,343	8.4
Mutual B. & L. Assn., Pomona	9,625,878.77	627,102	7.0
Porterville Mut. B. & L. Assn.	529,691.89	6,233	1.2
Redlands B.-L. Assn.	4,280,702.98	29,060*	...
Am. Mut. B. & L. Assn.	191,402.68	23,914	14.3
San Mateo Co. B. & L. Assn.	1,304,148.51	54,394	4.4
Rialto B. & L. Assn.	308,556.15	223,840	7.8
Citrus Belt B. & L. Assn.	447,830.63	70,958	18.8
Riverside Co. Mut.	1,315,338.08	39,557*	...
Capital B. & L. Assn.	2,671,827.54	404,376	17.8
Sacramento B. & L. Assn.	480,805.97	26,088*	...
Sacramento Guar. B.-L.	1,628,679.12	136,631	9.2
Superior B.-L. Assn.	301,299.78	75,427	33.4
The Guarantee B. & L. Assn.	1,577,297.49	169,976	12.0
Santa Fe B. & L. Assn.	3,385,106.91	30,021	.9
Bay City B. & L. Assn.	3,089,125.97	321,774	11.6
Continental B. & L. Assn.	132,434.35	36,928	38.7
San Diego B. & L. Assn.	1,461,128.56	145,907	11.1
Seaboard B. & L. Assn.	167,621.74	.....	...
Silver Gate B. & L. Assn.	968,544.61	24,464	2.6
Sunset B. & L. Assn.	376,885.24	1,576	.4
San Fernando Valley	80,013.92	3,329	4.3
Bay View B. & L. Assn.	789,883.87	34,505	4.6
California Home B.-L. Co.	1,947,056.57	109,085	5.9
California Mut. Savings Fund	294,521.26	1,032	.4
Citizens' B. & L. Assn.	1,055,573.71	186,570	1.8
Empire B. & L. Assn.	153,162.51	1,284*	...
Eureka B. & L. Assn.	279,638.07	13,565	5.1
Fidelity B. & L. Assn., San Francisco	646,699.13	597	.4
Franklin Mut. B. & L. Assn.	414,590.21	15,250*	...
Globe Mut. B. & L. Assn.	330,164.95	26,505	8.7
Home Mut. Deposit	1,582,353.93	129,417	8.9
Industrial B.-L. Assn.	45,945.06	4,510	10.9
Mechanics' B. & L. Assn.	139,940.36	597	.4
Metropolitan Guar.	766,989.65	115,742	17.8
Mission B. & L. Assn.	162,295.49	15,342*	...
Northern California B. & L. Assn.	911,063.86	44,844	5.2
Occidental Loan Assn.	96,465.89	282	.3
Pacific States Savings	11,081,676.34	1,284,701	13.1
Progress Mut. Loan Assn.	119,181.90	12,110	11.3
Provident Mut. Loan Assn.	389,618.59	20,442	5.5
San Francisco B. & L. Assn.	257,097.29	12,883*	...
Standard B. & L. Assn.	354,416.05	8,696	2.5
Union B. & L. Assn.	519,674.01	32,908	6.8
Western Loan Assn.	139,064.49	6,621	5.0
xSan Gabriel Valley	102,759.83	1,307*	...
California Mut. B. & L. Assn.	6,861,542.83	772,250	9.5
Guaranty B. & L. Assn.	8,298,992.56	815,547	10.9
Home Owners' B. & L. Assn.	146,562.95	13,639	10.3
Nucleus B. & L. Assn.	3,506,165.90	321,707	10.1
Reserve B. & L. Assn.	441,600.70	84,719	23.7
San Jose B. & L. Assn.	10,442,696.57	330,285	3.3
Surety B. & L. Assn.	757,792.20	48,968	6.9
Guarantee B.-L. Assn.	75,824.51	29,200	62.6
San Luis B. & L. Assn.	900,081.97	48,120	5.6
Peninsula B. & L. Assn.	414,532.30	39,064	10.4
San Mateo Mut. B. & L.	479,987.89	195	...
Marine B. & L. Assn.	214,930.47	15,147	7.6
San Pedro B. & L. Assn.	170,905.37	16,035	...
xMarin Co. Mut. B. & L.	240,490.58	11,173	4.9
Home Mut. B. & L. Assn.	2,891,989.90	267,771	10.2
Santa Ana B. & L. Assn.	756,773.94	106,104	16.3
City B. & L. Assn.	1,655,792.80	291,690	21.4
The Loan & Building Assn.	3,657,051.03	49,004	1.4
Santa Barbara Mut.	4,304,449.09	24,913	.7
xSanta Clara B. & L. Assn.	464,714.28	4,102	.9
ySanta Cruz Co. B. & L. Assn.	1,167,273.69	88,088	8.2
xSanta Maria Guar.	60,514.91	13,082	27.6
Bay Cities Guar.	2,409,936.15	146,107	6.5
Century B. & L. Assn.	185,371.43	27,674	17.5
xSanta Paula B. & L. Assn.	1,582,777.40	54,537	3.6
xSanta Rosa B. & L. Assn.	503,845.77	34,792	7.4
xSausalito Mut. L. Assn.	88,535.35	9,686	12.3
xRepublic B. & L. Assn.	220,638.66	23,373	11.8
San Joaquin Valley	5,249,243.03	45,600*	...
Security B. L. Assn.	5,492,874.90	285,792	5.5
State B. & L. Assn.	2,767,265.37	135,789	5.2
Stockton Land. Loan	2,720,254.30	22,460	.8
xNorthwestern B. & L. Assn.	336,574.16	38,864	13.1
xTorrance Mut. B. & L. Assn.	276,833.90	2,033*	...
xGuarantee B.-L. Corp.	158,438.09	10,801	7.3
xTulare B. & L. Assn.	74,660.26	1,049*	...
xMagnolia Mut. B. & L. Assn.	710,621.43	23,553	3.4
Provident B.-L. Assn.	434,047.59	51,952	13.6
Van Nuys B. & L. Assn.	242,520.61	3,034	...
xWashington B.-L. Assn.	28,932.66		...
Universal B. & L. Assn.	173,648.14	59,213	51.7
Ventura B. & L. Assn.	75,600.04	55,610*	...
Ventura Guar. B. & L. Assn.	296,545.70	20,835	7.6
Visalia B. & L. Assn.	721,710.25	43,352*	...
Watsonville B.-L. Assn.	233,815.93	24,997	12.0
Sherman B.-L. Assn.	201,515.01		...
Mutual B. & L. Assn., Whittier	1,750,578.14	113,618	6.9
Quaker City B. & L. Assn.	180,253.25	56,463	45.8
Whittier B. & L. Assn.	1,928,666.70	153,578	8.6
Harbor B. & L. Assn.	477,541.81	17,202	3.7
Wilmington Mut. B. & L.	955,041.83	46,830	5.2
Totals	$315,776,213.71	$23,499,781	8.

x—Consolidated with Pacific States, San Francisco.
*—Decrease.

AGENDA TOPICS OF IMPORTANCE

(Continued from Thirteenth Page)

control and operate a chain of companies. Undoubtedly this system of expansion is only in its infancy, but already it has contributed measurably to the growth of the associations in California.

Three organizations stand out at this time as exponents of branch and chain operation. The State Guaranty Corporation, which has acquired six associations in the last year, operates branches directly through the Pacific States Savings and Loan Company; the Atlas Holding Corporation; and the United States Guaranty Corporation, controlling about eight companies, are the leaders. As these companies and others reach out for a dominant position in the State, it is not inconceivable that the building and loan industry will live through the same bitter rivalry between independents and branch exponents that banking has witnessed.

To a Long Beach man, Charles H. Tucker, president of the Mutual Building and Loan Association, fell the honor of directing the affairs of the California Building-Loan League in the past year. In the coming year, provided custom is followed, Edwin M. Einstein of Fresno, now first vice-president, will be elevated to the presidency. Mr. Einstein is president of the Fresno Guarantee Building and Loan Association, and comes from a pioneer family of bankers in California. He is a graduate of the University of California at Berkeley.

GREATER SERVICE

than is customary has placed CALIFORNIA SECURITY LOAN CORPORATION in a pre-eminent position among *building-loan associations* in Pasadena.

Resources over SIX MILLIONS

CALIFORNIA SECURITY LOAN CORPORATION
315 EAST COLORADO - - PASADENA

A
Monthly Income
—with Safety
at the rate of 6% Guaranteed

On Amounts of $5000 and More

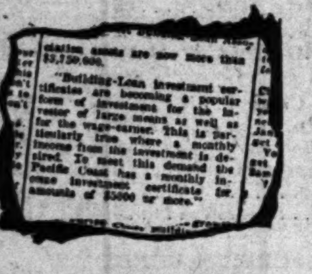

... Investors, who ... investments ... care, ... Pacific Coast Building-Loan Association

Monthly Income Certificates

Interest checks mailed monthly. $300 interest per year exempt from Federal Income Tax. Exempt from State, County and City taxes. Under State Supervision. Legal for Trust Funds.

... of their safety ... as well as their 6% guaranteed earning power.

PACIFIC COAST BUILDING-LOAN ASSOCIATION
... Pacific Finance Bldg., Los Angeles, California
Please send me information about your Monthly Income ...
Name ...
Address ...

GREAT WESTERN BUILDING AND LOAN ASSOCIATION
6% PAID ON TERM ACCOUNTS
906 SOUTH OLIVE STREET

CUBISTIC IDEA IN GOTHAM'S SILVER

What American manufacturers love to call their sound conservatism in the decorative arts has been a little disturbed by the exhibitions of French and Swedish work we have had recently in New York.

There are signs, here and there, of a panicky attempt to be modern; and the result is what might be expected. Instead of arriving experimentally at modern designs, by a steady adaptation of traditional forms to new tastes and needs, as the European craftsmen have done, the American manufacturers, having lost the power of fresh design by his years of silly imitation, exercises neither restraint nor imagination in honestly facing his new problems.

I came upon a display of modern American silverware on Fifth avenue the other day which was both painful and funny. It was funny because the manufacturer had obviously gritted his teeth and said to the designer: "Go as far as you like!"

It was painful because the designer had applied a cubistic technique to surfaces that, in the sheer nature of things, cannot be treated cubistically; and because, instead of deriving his design from the actual function of a tea set and a salad set, he had sought to derive it, the advertisement placard said, from the skyscrapers of New York!

Our skyscraper worship has produced some pretty sad results; but I think this cubistic claptrap in silver is about the worst I have seen.—[New Republic.

SIBERIA'S POSSIBILITIES

Siberia of the present day is a sparsely populated and slightly developed country, but its economic possibilities are unlimited.

There is a wheat-growing belt and a cattle-raising belt in Siberia equal in area and future productiveness to that of the whole North American continent. The development of all that wealth depends entirely upon the solution of the transportation problem. The country has now only one railroad, this having been built primarily for strategical and political purposes. The need of new railroads in Siberia is more pressing now than ever. The proposed Semipalatinsk Railroad is expected to be just a beginner of the approaching railroad-building activities. This railroad will link the Siberian grain, meat and timber region with the Central Asian cotton fields and will tap also the rich area along the frontier of Chinese Turkestan.

Men of the Samoan Islands wear long hair, while the women cut theirs short.

INVESTMENT BUILDING & LOAN ASSN. 6% GUARANTEED AFFILIATED WITH LOS ANGELES INVESTMENT CO.

FINANCIAL STATEMENT OF THE GREATER *Investment* BUILDING AND LOAN *Association*

which is a part of one of the city's strongest financial organizations.

After giving effect to the merger with the California Building-Loan Association, which was effective April 30, 1928, the following statement shows the strong financial condition of this Association.

Assets of $5,190,489 place this among the largest Associations in the state. However, we of the Los Angeles Investment organization believe that the success of a business is measured not only by its size but also by its inherent soundness and by the permanency upon which it may build for tomorrow.

So the Investment Building & Loan Association is rededicated to the policy that made possible its position today—safe, sound, conservative management; rendering genuinely helpful service above all else; offering every possible help in successful home-building, financing and investment.

The continued confidence of conservative investors and responsible homeseekers is solicited on this basis.

Officers & Directors
HON. FRANK P. FLINT
W. H. HARRISON
R. F. INGOLD
W. P. JEFFRIES
DAN MURPHY
J. TOD. COOK
R. H. JEFFRIES
WALTER R. HILKER
JOHN G. WARTMANN
CHAS. W. COOPER
H. B. ZIEGLER

Assets	Loans Made to Home-Owners (Secured by first liens on homes valued at more than twice this amount. All loans are payable in small monthly amounts, the easiest way for the home-owner. It also provides an increasing amount of security for investors)	$4,944,430.73
	Loans to Investors (The evidence of their investment is used as collateral, as permitted by law.)	125,547.00
	Cash in Bank and on Hand (One of the reasons that Building and Loan Associations can pay 6% on their certificates is that they do not need heavy cash reserves to meet withdrawals.)	70,350.77
	Accounts Receivable and Escrow Accounts	50,161.12
	TOTAL	$5,190,489.62
Liabilities	Receipts from Investors in Full Paid Certificates, Installment Certificates and Membership Shares (Amounts invested in the various forms of Certificates sold by the Association. No investor has ever lost a dollar invested in Certificates of this kind in California since they were legalized by the State Legislature in 1907.)	$4,565,392.90
	Notes Payable to Bank	None
	Unpaid Dividends and Interest (This represents interest and dividends accrued to April 30, but not yet payable. Under our conservative policy, we accrue interest on all liabilities. Certificates and Shares but do not accrue interest on loans or obligations due us, as we believe this should not be taken as an earning until the payment is actually made.)	80,147.24
	Uncompleted Loans (Loans that have been approved and in process of being consummated, also amounts withheld on building loans to insure the completion of the building.)	20,099.59
	Accounts Payable (Paid by the 10th of the following month.)	5,754.17
	Guarantee Stock (Paid in by the organizers of the company and held to guarantee payment of principal and interest to all holders of Investment Certificates.)	500,000.00
	Surplus (Paid in by guaranteed capital stockholders, undistributed earnings and legal reserve	14,635.47
	Income Tax Reserve	4,460.25
	TOTAL	$5,190,489.62

Affiliated with
LOS ANGELES INVESTMENT COMPANY
Net worth over $11,000,000

LOS ANGELES INVESTMENT TRUST COMPANY
Complete Trust Services for Individuals, Corporations and Institutions

LOS ANGELES INVESTMENT SECURITIES CORPORATION
Government, Municipal and Corporation Bonds, Underwriting Service

FINANCIAL

TWO LAND BANK UNITS COMBINE

Institutions of Los Angeles and Bay City Unite

Organization to be Largest of Type on Coast

Total Resources Placed at Over $23,000,000

Announcement of the consolidation of the Pacific Coast Joint Stock Land Bank of Los Angeles and the Pacific Coast Joint Stock Land Bank of San Francisco with headquarters in San Francisco, was made yesterday by officials of the Los Angeles institution.

The banks, which are practically identical in stock ownership, nature of business transacted and principal territory served, were chartered and organized in 1922 under the Federal Farm Loan Act for the purpose of serving farm and ranch owners in the Pacific Southwest with long time, low interest rate farm loans. During six years of operations they have built up combined resources in excess of $23,000,000, with combined capital, surplus, reserves and undivided profits of over $1,700,000.

The consolidated bank will be the largest joint stock land bank on the Pacific Coast, according to the announcement and one of the largest of its type in the United States. Under the terms of the consolidation agreement the San Francisco bank acquires all the assets and assumes all indebtedness of the Los Angeles bank.

While the directorate of the bank has not been announced, it is understood that it will be made up from the present directors of the two banks. Los Angeles officials include: J. F. Sartori, Charles F. Stern, Charles H. Toll, P. L. McMullen, Charles Parker and M. Johnson. There will be no change in management, it was stated.

PAINT COMPANY'S SALES INCREASE

Sales and profits of the Sherwin-Williams Company for the seven months ended March 31 were ahead of the corresponding period last year and the company is in the strongest financial position in its sixty-two years of existence, President George H. Martin stated at the recent annual meeting. The regular quarterly dividend of 75 cents per share and an extra of 12 1-2 cents, which is equal to 3 1-2 per cent on capital and at the rate of 14 per cent per annum, was declared at the meeting. Dividends are payable May 15 to stock of record April 30.

PENNEY SALES UP

NEW YORK, May 2. (AP)—Sales of J. C. Penney Company for four months this year rose to $42,793,309 from $37,128,576 in the same period of 1927, an increase of 15.2 per cent.

BANK STOCKS

Howard G. Rath Company
Established 1919
INVESTMENT SECURITIES
Members L. A. Stock Exchange
512 Pacific Mutual Bldg. Los Angeles
Telephone TRinity 1164

Let Us Execute

your buying or selling orders for all listed stocks.

Conservative Marginal Accounts Solicited.

Stock Department
Banks, Huntley & Co.
Members Los Angeles Stock Exchange
1212 Stock Exchange Bldg.
PHONE TRINITY 9161

A. M. Clifford
Investment Counselor and Financial Analyst

"No Securities to Sell"

Advises with clients upon Bond and Stock Investments.

Specializes in periodic reviews of clients' investments;—a most advisable measure.

Conducts special investigations and analytical research work.

Booklet upon request.

Stock Exchange Building Los Angeles

FINANCIAL INDEX

The following index will be found convenient for quickly locating information in this issue of The Times:

	Page
Bank clearings	21
Bond quotations	19
Business News	16
Building permits	16
Citrus fruits	22
Cotton	16
Coffee	21
Eggs, poultry (butter and eggs)	13
Flaxseed	21
Foreign exchange (money)	21
Grains	17
Live stock	18
Metals	21
Naval stores	21
Oil Field News	22
Produce, Los Angeles	18
Sugar	21
The Investor	16
Wall Street Paragraphs	17
STOCKS—	
Boston	21
Chicago	21
Los Angeles	18
New York Stock Exchange	20
New York Curb	21
New York Times averages	19
Salt Lake	21
San Francisco	17
Standard Oils	21

PROFITS OF RIO GRANDE OIL HIGHER

Net for Quarter Shows 20 Per Cent Increase on 1927 Period

Further reflecting the improvement in the oil industry, the net earnings of the Rio Grande Oil Company for the first three months of the current year were in excess of those for the entire first half of last year, L. E. Lockhart, president of the company, reported yesterday. Net earnings for the quarter after all charges, amounting to $126,843.85, equivalent to $1.20 per share on the outstanding stock, compared with $97,264.72, or 93 cents per share for the corresponding period last year.

The net for the quarter represents a gain of $19,579.13, or 20 per cent. Further comparisons show that the net for the quarter showed an increase of $8376.49 over earnings reported for the entire first half of last year, which aggregated $118,467.36.

Sales for the first quarter amounted to $1,569,788.97, compared with $1,417,205.12 for the first quarter of last year. Operating profit after production, refining and marketing expenses, taxes, insurance, interest, amortization and discount amounted to $309,904.28. Balance after depreciation and depletion aggregated $261,754.28. These figures do not include any additional earnings from the deep-sand production in Signal Hill, as the first wells in that zone were completed around April 1, declared Mr. Lockhart.

Mr. Lockhart, in commenting on the prospects of the company for the balance of the year, stated that he expects that the earnings will be materially increased as the development of the Signal Hill properties progresses.

COTTON MARKET

NEW YORK, May 2. (Exclusive) A heavy profit-taking movement on the Liverpool cotton market after its important rise of the last few days caused such a sharp setback to prices there, it was reflected in a sympathetic reaction in our market. The decline, however, was very moderate when contrasted with the big advance in prices of the past month.

In today's decline prices went off between 25 and 30 points for the general contract list here from yesterday's closing quotations, with most of this due to the Liverpool setback, causing a good deal of profit taking by local and Wall street traders and also some falling off from the recent bullish activity. May sold a little below 21½ cents, July around 21 1-4 cents, October of the new crop 21.20 cents, December to about 21 cents and January to 20.90 cents.

Liverpool cotton futures broke 22 English points on general profit taking there, but closed steadier at a net decline of about 12 on the day.

RANGE OF PRICES
NEW YORK
(By Associated Press)

	Open.	High.	Low.	Close.
Jan.	21.15	21.29	20.88	20.89@20.90
May	21.55	21.78	21.43	21.49@21.50
July	21.32	21.54	21.42	21.23@21.26
Oct.	21.30	21.52	21.12	21.13@21.14
Dec.	21.22	21.40	20.98	20.98@21.02

NEW ORLEANS

	Open.	High.	Low.	Close.
Jan.	20.88	20.97	20.66	20.66
May	21.28	21.43	21.13	21.13
July	21.16	21.38	20.95	20.95@20.97
Oct.	20.97	21.15	20.75	20.75@20.76
Dec.	20.95	21.15	20.72	20.72@20.73

SPOT PRICES

NEW YORK, May 2. (AP)—Spot, quiet; middling, 22.00.

COTTONSEED OIL

NEW YORK, May 2. (Exclusive)—Cottonseed oil:

	Close.	Prev. Close.
May	10.68@10.70	10.85@10.89
June	10.67@10.75	10.85@10.95
July	10.65	10.88@10.89
August	10.84	11.08@11.10
September	10.94@10.95	11.19@11.20
October	10.99@11.02	11.23@11.24
November	10.89@10.95	11.16
December	10.87@10.90	11.15@11.18
Spot	10.65	10.80@11.00

INCREASE OF POWER STOCK APPROVED

NEW YORK, May 2. (AP)—Stockholders of Penn-Ohio Edison Company approved an increase in authorized common stock from 500,000 shares to 2,000,000 and ratified the proposal to acquire capital stock of Northern Ohio Power Company.

ROBINSON ELECTED TO TIDEWATER BOARD

NEW YORK, May 2. (AP)—J. Noel Robinson was elected to the board of directors of the Tidewater Oil Company at the annual meeting of the stockholders today. He fills the vacancy caused by the resignation of F. Bailey Vanderhoef some time ago. Other directors were re-elected.

SIX MILLION DAY IN STOCKS

Los Angeles Exchange, in Unprecedented Trading, Sets New Peak; Bank Shares Supply Motive Power

BY EARLE E. CROWE

Mainly because a good many people believe that one or two bank mergers are in the making, the Los Angeles Stock Exchange scored its first $6,000,000 day in yesterday's trading. The achievement of this milestone was sighted in the early hours of the morning session when speculation in the bank shares broke loose at an unprecedented rate, the floor traders scrambling around frantically to execute the orders that came flooding in over the telephone lines entering the exchange.

When the day was over many brokerage-house representatives on the floor left the exchange with market orders unexecuted. The machinery of the exchange was inadequate to handle the volume of business, and only under the post system of trading, soon to be inaugurated, will the members keep abreast of the mounting tide of business. From all the indications, the trend is still upward.

For the last several weeks the value of the trading has been running at more than $4,000,000. Yesterday the value passed the $5,000,000 mark without pausing, and established the record figure of $6,467,255. This amount is an increase of 32 per cent over the previous record of $4,890,833, made on Monday of this week.

It was the third record the Los Angeles Stock Exchange has recorded in the last three business days. On Saturday the record for a half-day was hung up when the value touched $2,843,184, an increase of $418,356 over the previous Saturday high.

To Merchants' National goes the major portion of the credit for yesterday's performance. Although there have been nothing but denials from the interested principals, the public seems convinced that something may develop, and this belief was expressed in transactions having a value of $1,685,037. In the trading 6211 shares turned over between the buyers and the sellers.

From the opening, Merchants' National took the center of the floor. The first sale was made at a price 35 points above the final price on Monday. At the high for the day of 170 the stock was up 40 points over the previous close, and at the final price of 160 the net advance for the day was 39 points.

Next in importance in contributing to the $6,000,000 record was Bank of Italy. Without anything tangible in the way of information the stock opened up 6 points at 302, spurted to a new high of 310, and closed at 308½. At this price the net gain for the day was 12½ points. Figuring in the trading were 4059 shares valued at $1,250,172.

Still without rumors possessing any degree of probability, Los Angeles-First National contributed another $1,000,000 to the day's total. The stock equaled its previous high of 145, and finished at 144, a net gain of 9 points. Transactions numbered 7819 shares and the value was $1,214,498.

Bancitaly Corporation, while falling off 5 1-4 points from the previous high, added $851,376 to the total value of transactions on a volume of 3837 shares. The stock was high at 218, low at 214 and closed at 214 1-4. From Bank of America, recently added to the unlisted division, came a respectable volume. The value of the 681 shares changing hands was $203,108. A new high price was hit at 299.

Richfield, still active on unconfirmed reports of negotiations with Pan American Western, figured in trading valued at $204,612.

Many Aided by Building-Loan

Ten per cent of the population of the United States saves through the aid of building-loan associations, according to officials the California Building and Loan League, who declared yesterday that latest estimates reveal 12,000,000 investors in 13,000 building-loan associations of the country.

Total assets of these associations are estimated at $7,000,000,000. During the past year approximately 650,000 homes were financed through these institutions. The expended cost was about $2,100,000,000.

Guaranty Trust Raises Capital

NEW YORK, May 2. (AP)—Directors of the Guaranty Trust Company today voted to increase the bank's capital to $40,000,000 by issuing 100,000 shares of new stock. The new issue will be offered to stockholders of record the 18th inst., in the ratio of one share for each three now held, at $300 a share. Rights expire on June 18.

The surplus also will be increased by $20,000,000 to a total of $50,000,000.

London Daily Radio

BY ARTHUR W. KIDDY

[Copyright, 1928, New York Evening Post, Inc.]

LONDON, May 2. (By wireless)—The markets were buoyant today after the holiday. The chief factor was the less stringent influence of money rates in the United States, better feeling in Egypt and accumulation of two days' orders.

The industrial market was particularly excited and speculative. Issues like Hydro-Electric and International Holding boomed and artificial silks were strong, especially British Celanese and Courtaulds.

CERTIFICATES RETIRED

Retiring of $22,500 of mortgage trust certificates which matured on April 25, last, has just been announced by the Cudahy Walnut Land Company, owners of Walnut Park. Walnut Park is a Victor Girard development. A total of $500,000 in mortgage trust certificates were issued by the company in 1920, according to the financial statement just issued, and at present there are $77,000 of the documents outstanding.

CONVENTION ON TRADE TO MEET HERE

Meeting of 1930 Foreign Commerce Council Won for Los Angeles

J. A. H. Kerr, vice-president of the Security Trust and Savings Bank, is back from Houston with the 1930 convention of the National Foreign Trade Council for Los Angeles. He returned yesterday with the prize for which he, as chairman of the committee on harbor and foreign trade of the Los Angeles Chamber of Commerce and head of the Southern California delegation to this year's convention, went to the Texas metropolis.

"The delegates from this section are naturally delighted over the acceptance by the council of the invitation to come to Los Angeles for the 1930 meeting, because it will bring our expanding resources, our growth and our harbor directly under the eyes of some of the most important business men of the country," said Kerr last evening. "The chairman of the council this year is James A. Farrell, president of the United States Steel Corporation, and there are many men of his caliber among the members. Minneapolis, Norfolk and Chattanooga competed with Los Angeles for the convention.

"The personnel of the council is composed of manufacturers, merchants, exporters and importers, railroad and steamship men, bankers, insurance underwriters and others representing all sections of the United States and all elements of foreign trade. The members collectively reflect the interests of the various commercial, transportation, financial, manufacturing and agricultural factors of foreign trade. The bringing of such an influential group to Los Angeles in 1930 will mean much to our city."

Bond Issue of Gas Utility on Market Today

Stock and bond issues scheduled for distribution today include bonds of the Houston Gulf Gas Company, Council Bluffs Gas Company, preferred stock of the Illinois Power and Light Corporation, and of the Spiegel, May Stern Company, Inc.

A syndicate composed of Blair & Co., Inc.; G. E. Barrett & Co.; and Estabrook & Co., is offering $8,000,000 convertible 6½ per cent sinking fund gold debentures, with stock purchase privileges, of the Houston Gulf Gas Company. The debentures are due April 1, 1943, and are priced at 99 and interest to yield approximately 6.60 per cent.

A new issue of $1,200,000 Council Bluffs Gas Company first mortgage 5 per cent gold bonds due May 1, 1948, will be offered by P. W. Chapman & Co., Inc., at 98¼ and interest to yield about 5.10 per cent.

Blyth, Witter & Co., Field, Glore & Co.; Utilities Securities Company, and E. H. Rollins & Sons are sponsoring an issue of 364,740 shares of Illinois Power and Light Corporation $6 cumulative preferred stock, priced at 100 to yield 6 per cent.

Distribution of $7,000,000 6½ per cent cumulative preferred stock, par value $100 of Spiegel, May Stern Company, Inc., was announced by a group composed of Chatham Phenix Corporation; Bond & Goodwin, Inc.; Otis & Co.; Eastman, Dillon & Co.; and Paine, Webber & Co.

MEEKER TO RUN PAN AMERICAN

Is Named Bank President to Succeed F. W. Smith

Election to Clearinghouse is Announced

New Executive Has Record of Successes

Election of Leo M. Meeker, well-known Southern California banker, to the presidency of the Pan American Bank of California was announced yesterday following a meeting of the board of directors. The election of the bank to a full membership in the Los Angeles Clearinghouse Association was also announced at the meeting.

LEO M MEEKER

Mr. Meeker succeeds F. W. Smith, who has been president of the Pan American since its organization and who is leaving because of impaired health. Mr. Smith will retain his interest in the bank and will continue as a member of the board of directors.

C. L. Hill, who has been associated with Mr. Meeker as an executive in banking management for a number of years, was elected assistant to the president. Both Mr. Meeker and Mr. Hill were elected to the board of directors.

The new president of the Pan American is known throughout Southern California as a successful builder of banking enterprises, having been identified with several institutions during the past ten years.

Mr. Meeker comes from a prominent family of Nebraska bankers. After spending a brief time as a contractor in Nebraska and Colorado, he migrated to the Northwest where he bought and developed a number of small banks. Disposing of his interests there in 1918 he came to Southern California and established the First National Bank of Garden Grove, in Orange county. Later he acquired control successively of the First National Bank of El Monte, the First National Bank of Puente and the First National Bank of Riverside, in each of which he served as president and chief executive.

One of the outstanding successes in Mr. Meeker's banking career was his development of the Long Beach National Bank. Later this bank was sold to the Bank of Italy, and Mr. Meeker was made chairman of the regional board of the Giannini interests for this district. He retired from this position and assumed control of the First National Bank of Beverly Hills. A year ago he sold this bank and retired from the field until he was offered the opportunity to assume leadership of the Pan American.

It is understood that Mr. Meeker and his associates have acquired a substantial stock interest in the Pan American bank.

Duffet Long in Employ of Bank

George E. F. Duffet, assistant cashier of the Citizens' National Trust and Savings Bank, yesterday completed thirty-five consecutive years of service with the bank. Mr. Duffet came to Los Angeles in 1893 and entered the Citizens Bank, then a State institution with deposits of $230,000, located at Third and Spring streets.

Coming originally from France in 1879, he was for several years assayer and bookkeeper for the late W. A. Clark at Butte, Mont. When Mr. Duffet joined the bank there were only six employees. Today there are more than 800 and the bank has thirty officers with deposits of more than $100,000,000.

EARNINGS DECLINE

NEW YORK, May 2. (AP)—Skelly Oil earned 6 cents a share in the first quarter against 51 cents a share in the first quarter of 1927. Net profit dropped to $69,085 from $567,261.

THE INVESTOR — New Refunding and Capital Readjustment Operations Expected to Run High

BY WILLIAM RUSSELL WHITE

[Copyright, 1928, by New York Evening Post, Inc.]

NEW YORK, May 2.—New financing, involving capital readjustments and refunding operations, is likely to reach an unprecedented volume within the next several months as a result of the broadening of New York State's list of securities for legal investment.

Investment bankers are busily engaged with their legal and technical staffs in considering wide-spread readjustments. Flotation recently by the Cincinnati Gas and Electric Company of a 4 per cent bond issue gave an indication of what may be expected. A great amount of senior mortgage refunding is anticipated to take advantage of favorable market conditions and to comply with the new legal law.

Extension of the legal list to include certain public utility obligations has been of no great benefit to New York savings banks, because many qualified issues are selling at or above their call prices, and banks are unwilling to invest in securities that may soon be redeemed.

"The extensive amount of public utility bond buying on the part of insurance companies, savings banks in Massachusetts and other large investors in the last year or more has created an unusual situation," according to Stone & Webster and Blodget. "The preliminary list of public utility bonds recently made public by the Superintendent of Banks indicates a dearth of offerings of securities that qualify under the new legislation.

"In the great majority of these issues there are many bids in the market for blocks of bonds, but few holders are apparently willing to sell. Furthermore, many of these legal utility issues are selling around their call price.

"It seems probable that there may be a large amount of public utility senior mortgage refunding in the near future, in some cases due to the fact that this greater market should mean higher prices for legal public utility securities and in other cases due to the fact that a number of companies will probably adjust their senior mortgages so that they may comply with the New York legal law."

Vast sums will be available for absorbing new offerings as soon as attractive issues can be placed on the market. Bankers expect an abundance of 4 per cent bonds offered at a discount, so that they may be attractively priced for savings bank investments.

Resources of savings banks in New York are placed at almost $4,750,000,000, of which one-fourth may be invested in railroad bonds, including railroad terminal obligations and equipment trust certificates.

Up to 10 per cent of the resources may be placed in bonds of telephone, gas and electric companies, so that at least $950,000,000 will become available for purchase of qualified public utility issues.

RAIL EARNINGS POINT DOWN

Improvement in Pacific Northwest Outstanding Feature of March Income Report

BY PAUL WILLARD GARRETT

[Copyright, 1928, by New York Evening Post, Inc.]

NEW YORK, May 2.—The country's Class 1 carriers earned about $88,500,000 in March, if samplings from different sections indicate the true trend, or $18,000,000 more than in February, but substantially less than the $94,948,000 earned in March a year ago.

In round numbers the indication is that railroad earnings in the first quarter this year fell roughly $12,000,000 under those for the corresponding 1927 period. But those who follow such matters closely in Wall street, reckon that earnings in the second quarter should about equal those for the same period last year. This conclusion is based on the recognition that in the second 1927 quarter a decline set in.

While the early 1928 drop in car loadings represents partly a shrinkage in the coal traffic, it is not entirely thus explained. The decline to date in loadings will not be so marked were it not that traffic in consumers' goods likewise has fallen.

Improvement in the Northwest is plainly the outstanding revelation of the March railroad earnings reports, and for that matter gains in that section have been the most significant development in the railroad reports since the beginning of the year. Enough evidence has come to hand to make it pretty clear that the Pacific Northwest, which long was in the doldrums, now is enjoying a revival of substantial proportions. In no other section of the country has the 1928 improvement in business been so definite as in the Northwest. Virtually all of the farm districts there were hit by the 1921 deflation and found it difficult to come back since it was not until last year that farmers were greatly favored in their crop efforts.

In its recent bulletin the Federal Reserve Bank of Minneapolis states that "the prospects are for a continuation of the increase in income from grains over a year ago, for the March 1 stocks of wheat and rye on farms were 61 per cent and 122 per cent larger, respectively, than stocks on the same date last year."

Likewise in its April bulletin the National City Bank ventures the prediction that with last year's bountiful crops, "the fortunes of the Northwest appear to have turned, with the result that that section is now moving ahead at a rapid rate."

Still another interesting trend revealed by the March railroad earnings figures, is an improvement in the South.

Bank Oratory Contest Date Announced

Dale M. Tussing of the Security Trust and Savings Bank and chairman of the national public-speaking contest of the American Institute of Banking, announced yesterday that the regional public-speaking contest representing banks of California, Nevada, Arizona and Utah will be held at Santa Barbara on the 12th inst.

Guy Bowerman of the Security Trust and Savings Bank will represent the Los Angeles chapter; S. C. Hunter of the San Diego Trust and Savings Bank, San Diego; Elmer L. Nielson of the San Anselmo branch of the American Trust Company, Marin county; F. E. Whitmer of the Palo Alto branch of the American Trust Company, San Jose; Raymond F. Leheney of the Bank of Italy, San Francisco; B. K. Milner of Sonoma County National Bank of Petaluma, Sonoma county; Charles H. Dixon of Ogden State Bank, Utah county, Utah, and Edwin J. Reiman of the Federal Reserve Bank of Salt Lake City will represent Salt Lake City.

The winner of this contest will represent this district at the national public-speaking contest of the American Institute of Banking competing for the Giannini endowment gift prize at Philadelphia on June 18.

EARLY RALLY [illegible] STOCKS HAL[illegible]

Bank Rate and Bro[illegible] Bogies Halt U[illegible]

Gains Wiped Out [illegible] Reduced in S[illegible]

Sales Again Fall [illegible] 4,000,000 Sha[illegible]

NEW YORK, May 2 [illegible] threatening clouds—[illegible] of an increase in the [illegible] Federal Reserve redi[illegible] Thursday, and the pro[illegible] other huge increase in the [illegible] report on stock exchange [illegible] loans due within a few [illegible] peared on the speculati[illegible] today and caused opera[illegible] advance to shorten [illegible] which had advanced 1 to [illegible] early trading, were [illegible] duced, or wiped out, [illegible] selling movement, and [illegible] cases converted into net [illegible]

The day's sales agai[illegible] of the 4,000,000-share [illegible] block of 10,000 shares [illegible] Power and Light change[illegible] the opening at 34 7-[illegible] which the stock advance[illegible] high at 35 3-4, but the [illegible] day's transactions was [illegible] 100 to 1000 shares.

MONEY EASI[illegible]

Lowering of the call [illegible] from 5½ to 5 per cent [illegible] lower figure shaded [illegible] side market," was a [illegible] fluence, but failed to [illegible] pletely fears that Fed[illegible] authorities might take [illegible] tion to force a reduction [illegible] borrowings. There was [illegible] in time money and [illegible] paper rates.

The day's industrial [illegible] largely constructive [illegible] Freight car loadings [illegible] ended April 21, showed [illegible] of more than 32,000 [illegible] preceding week, but [illegible] low the corresponding [illegible] 1927 and 1926. Iron A[illegible] that the "sustained [illegible] mand in view of develo[illegible]

(Continued on Page 2[illegible])

BONDS FOR EVERY INVESTMENT NEED

The following securities are suggested for May investment and offered subject to prior sale and change in price:

PUBLIC UTILITY BONDS

	Rate	Due	Approx. Yield
*Pacific Gas & Electric Co.	4½%	1957	4.40%
*Southern California Edison Co.	5%	1952	4.70%
*San Joaquin Light & Pwr. Corp.	5%	1957	4.75%
*L. A. Gas & Elec. Corp. Series 5's	5%	1961	4.75%
Calif. Water Service Co.	5%	1958	4.80%
*Southern Counties Gas Co.	4½%	1968	4.80%
*L. A. Gas & Elec. Corp. "I"	5½%	1949	5.05%
Nevada-Calif. Elec. Corp.	5%	1956	5.12%
Southern Calif. Gas Corp.	5%	1937	5.60%
Houston Gulf Gas. Co.	6%	1943	6.05%
Southern Calif. Utilities, Inc.	6½%	1946	6.25%
INDUSTRIAL BONDS			
Richfield Oil Company of Calif.	6%	1941	3.30%
United Oil Co.	6%	1929	5.00%
Columbia River Paper Mills	6%	1932	6.00%
Westchester Service Corp.	6%	1948	6.15%
California Dairies, Inc.	6½%	1942	6.35%
American Toll Bridge Co.	7%	1945	6.75%
American Toll Bridge Co.	8%	1945	7.45%
MUNICIPAL BONDS			
*Los Angeles County Hospital	5%	1932-35	4.00%
*City and Co. San Fran. Water	4½%	1939-53	4.00%
*Los Angeles City School	5%	1941	4.12%
*City of Monterey Mun. Imp.	5%	1942-53	4.15%
*South San Joaquin Irrig. Dist.	5%	1936-41	4.90%
BUILDING AND REALTY MORTGAGE BONDS			
*St. Joseph's Hospital (S.F.)	5%	1946	5.25%
*Mortgage Insurance Corp.	6%	1930-38	6.00%
Mayflower Hotel Corp.	6%	1948	6.00%
Fox West Coast Properties	6%	1942	6.10%
*Arnold Terminal Properties, Inc.	6½%	1945	6.30%
Fifth Street Building	6%	1936-42	6.25%
Magnolia Park	6½%	1938	6.50%
FOREIGN BONDS			
German Cent'l Bank for Agr.	6%	1938	6.62%
State of Parana	7%	1938	7.15%
Roman Catholic Welfare Insts.	7%	1946	7.40%
STOCKS			
L. A. Gas & Elec. Corp., Pfd.	6%		5.36%
Pacific Lighting Corp., Pfd.	6%		5.66%
So. Counties Gas Corp., Pfd.	6%		5.77%
Florsheim Shoe Co., Pfd.	6%		5.88%
San Diego Cons. Gas & Elect. Co., Pfd.	7%		6.14%
So. California Gas Corp., Pfd.	6½%		6.43%
Richfield Oil Co. of Calif., Pfd.	7%		7.06%
Mass. Utilities Inv. Trust, Com.			

*Legal investment for Savings Banks in California or application has been filed to so certify.

Descriptive circulars gladly furnished upon request

BOND & GOODWIN & TUCKER
INCORPORATED
TITLE INSURANCE BLDG., LOS ANGELES
SAN FRANCISCO SAN DIEGO SEATTLE LONG BEACH PORTLAND PASADENA SPOKANE RIVERSIDE

EARLY RALLY IN STOCKS HALTED

Bank Rate and Broker Loan Bogies Halt Upturn

Gains Wiped Out or Sharply Reduced in Selling

Sales Again Fall Short of 4,000,000 Shares

NEW YORK, May 2. (AP)—... threatening clouds—the possibility of an increase in the New York Federal Reserve rediscount rate Thursday, and the prospect of another huge increase in the ... report on stock exchange ... loans due within a few days ... peared on the speculative ... today and caused operators ... advance to shorten sail. ... which had advanced 1 to 5 points in early trading, were substantially reduced, or wiped out, in the selling movement, and in ... cases converted into net declines.

The day's sales again fell ... of the 4,000,000-share mark. ... block of 10,000 shares of ... Power and Light changed hands at the opening at 34 7-8, ... which the stock advanced to a ... high at 35 3-4, but the bulk of the day's transactions was in blocks of 100 to 1000 shares.

MONEY EASIER

Lowering of the call money ... from 5½ to 5 per cent ... lower figure shaded in the "outside market," was a steadying influence, but failed to dispel completely fears that Federal Reserve authorities might take further action to force a reduction in broker borrowings. There was no ... in time money and commercial paper rates.

The day's industrial news ... largely constructive in ... Freight car loadings in the ... ended April 21, showed an ... of more than 32,000 cars ... preceding week, but were ... low the corresponding week of 1927 and 1926. Iron Age ... that the "sustained volume ... mand in view of development...

(Continued on Page 20, Column ...)

...CE SLACKENS IN IRON TRADE

...Buying Showing Signs of Seasonal Drop

...Output Holding Up; Pittsburgh Wavers

...in Building Trades Barely at Average

...LAND, May 2. (Exclusive) ... Trade Review this week says:

Finished steel provides further evidence that it has embarked upon the traditional second quarter letdown. Conservative ideas of consumers in regard to fresh buying now govern their specifying as well, and production is becoming sensitive to both development. Chicago producers hold to their 95 per cent ingot rate, but Pittsburgh finds it difficult to maintain an 80 per cent rate and the national steel making average is now scarcely 80 per cent, or 5 points below the high of a month ago.

Automotive consumption of steel, while more checkered, continues substantially at the April rate in the aggregate and it may be late May before this major support will fail the steel industry. Railroad-car buying is a shade brisker and rolling of track material entails practically capacity operations. But the other two leading outlets for finished steel are a liability. Only with difficulty does building demand for steel cling to the seasonal average, despite heavy inquiry and oil country-demand for line pipe and tank work is inconsequential.

The start of the second-quarter decline finds the iron and steel industry on a higher plane, considering all factors, than a year ago. That the impetus of the early months of the year was not exhausted with a record March is borne out by continued improvement in pig iron output. The April daily rate of 105,979 tons bettered the March rate of 103,199 tons by 2.7 per cent. Only the short month kept the April total of 3,179,385 tons under the 3,199,175 tons of March. April failed to measure up with last April by about 7 per cent, but in the past year steel production has become a better barometer than pig iron. A decline in pig iron output in May is forecast by the net loss of two active stacks, 194 being in blast April 30 against 196, March 31.

Pig iron sales show a moderate gain over last week, considering all districts. At New York, 15,000 tons has been booked, due to coverage by some large melters. About 5000 tons, chiefly for third-quarter delivery has been closed at Boston. April shipments from the lake furnaces staged the fourth consecutive monthly gain this year with last week's sales, 22,000 tons. A pipe maker in the Pittsburgh district has placed 10,000 tons. April sales at Chicago topped those of March, although shipments tapered slightly. Basic iron in the Mahoning Valley is $16 to $16.50 on the basis of a recent transaction.

The Iron Trade Review composite of fourteen leading iron and steel products is unchanged this week at $35.56, which contrasts with an average of $35.67 for April and $36.76 last May.

COTTON SEATS HIGHER

NEW YORK, May 2. (AP)—Value of membership on the New York Cotton Exchange went to a new high record of $42,000 today, which was paid for the seat of Simon J. Shlenker by Leon H. Reid.

The annual catch of edible fish in the region of the Florida keys reaches many million pounds.

Bonds

INVESTORS

...ification is one of the essentials of conservative investment. Let us help you select reliable bonds which provide the element of safety and also meet your individual requirements.

...SECURITIES COMPANY
... FIRST NATIONAL TRUST & SAVINGS BANK
... Bank Bldg. Los Angeles
... VAndike 2361

Today's Best Investment!

PALOS VERDES ESTATES

Information
... Mortgage Bldg. VA 2481

THE STOCK MARKET

BY CHARLES A. DICE,
Professor of Finance, Ohio State University

No. 3—STOCK, PAR AND NO-PAR

Stock with a par value of $100 simply means that a certificate for one share of that stock has a face value of $100. The market value of the same share might be less than $50. The face value of a $10 promissory note is $10, but if one were to try to sell it, the market value might be only 50 cents on the dollar of face value. The same holds true of the par value and the market value of a share of stock or a bond.

In the case of a share of stock issued without par value, the certificate specifies that the shares are without par value and states the number of shares to which it evidences ownership. If there is a par value fixed, the certificate states both the number of shares to which the holder is entitled and the par value of each share. People occasionally believe that because a share of stock has no stated par value it is therefore of doubtful or uncertain value. This belief is quite erroneous. Several of the most substantial stocks on the New York Stock Exchange are without par value. After all, the shares of stock represent only the total net assets and earnings of a company, and each share represents only its fraction of the total value of these net assets and net earnings. The no-par stock centers the attention of the investing public on the real value of a share of stock, and no one is misled by a fictitious value stated on the face of the stock certificate.

From the point of view of the corporation there are several important advantages in the issue of no-par stock, particularly when the basis of the business is a mine, or a patent, or a new process, the value of which it is impossible to estimate, or in a reorganization of a business, when the values remaining are uncertain.

As a matter of fact, then, whether shares of stock are issued without par value or are given a par value means little as to their market value. The assets behind the stock, the outlook for future earnings, the situation in the money market, the stock-market conditions generally, and the number of shares outstanding are the factors that determine the market price, and not the par value printed on the certificates held by the stockholders.

Next article: Fully paid and nonassessable stock.

HIGHER INCOME IS REPORTED BY MARLIN

NEW YORK, May 2. (AP)—Marlin-Rockwell Corporation earned $1.26 a share in the first quarter, against $1.08 a share in the first quarter last year, net profit rising to $450,616 from $372,252.

WALL STREET PARAGRAPHS

[Copyright, 1928, New York Evening Post, Inc.]

NEW YORK, May 2.—While a majority of people look for higher prices in many stocks before anything happens to seriously disturb market confidence, even the most optimistic are satisfied that the present level of values is hardly to be construed as offering any great bargains. On the contrary, belief holds that the point has been reached where most careful selection is essential to profitable operations. Experienced traders are satisfied to catch the swings in individual stocks, buying on the setbacks and selling on the rallies, rather than extend their holdings at the moment.

Steel Disappoints Again

Report was passed around early in the day that Steel would be taken up as the leader of the market in the course of the session. But this old-line industrial apparently was satisfied to follow its recent procedure of holding to narrow limits. Weekly trade summaries, in chronicling developments in the industry during the past week, were not of a tenor to form the foundation for any broad buying of the steel shares. Demand holds up but consists principally of hand-to-mouth business, which evidently is not very helpful to the price situation.

Smelters in Demand

Those who followed the buying in American Smelters were of the opinion that strength here was by way of discounting expectation of early action by that company favorable to its stockholders. At current levels the yield was down to but little more than 4 per cent. In view of remarkable earnings in recent years and the known strong cash financial position of the company, belief is constantly growing that something in the way of a melon-cutting is approaching its shareholders.

Motor Shares Bid Up

No let-up in demand for the motor stocks is noticeable. Forces who are piloting Graham-Paige marketwise experienced little difficulty in lifting that issue close to its previous record top. But interest continued to center principally in General Motors and Hudson, whose dividend meetings on the 10th and 20th inst., respectively, are expected to bring special action. Whether Mr. Raskob will reach home in time for the General Motors' board meeting was considered problematical, but feeling was that his opinion in the matter of dividends is no doubt already known to other members.

Heavy Selling Brings Setback on Grain Mart

CHICAGO, May 2. (Exclusive)—Liquidation by longs was on in the grain markets, and with stop loss orders uncovered, prices declined sharply. At the inside figures wheat showed 9⅛@10¾c under the high on Monday with the May delivery going to a discount of around ⅝c under the July at the last compared with a premium of 1⅛c over at the opening. The immense profit taking of the past few days had materially weakened the technical position and with a little rain reported in parts of Kansas and Nebraska support was less aggressive and the close on wheat was at net losses of 3⅛@5c, while corn was 2½@3c lower; oats off ¼@¾c and rye 2⅞@5⅛c, the latter on July.

Strength in Liverpool and continued dry weather with high winds in the West led to scattered buying at the start when wheat made its highest prices of the day, but from then on there was persistent selling, especially on the bulges, and many of the buyers on an early break went out of their lines toward the last when stop loss selling in volume was uncovered. Support came largely from professionals who sold out higher up, and from holders of bids. There was selling here against purchases at Winnipeg, and the latter market lost only 1⅜@1⅛c for the day.

The technical position in the wheat pit was the dominating influence in shaping the trend of values and news had little effect. Hot winds were claimed in parts of Nebraska, but the forecast was for showers and cooler over the greater part of the winter wheat belt. Reports from the Southwest indicate that the dry area is spreading and unless moisture is received shortly the crop will start to deteriorate. Frost was predicted for Northwestern Nebraska over night.

Heavy and persistent selling of corn credited to a leading local professional, combined with pressure from longs was largely responsible for the bad break in that grain, and sellers of bids had to protect themselves on the way down. The technical position in the pit was the main influence, although the decline in wheat had some effect. Country offerings to arrive were fair with purchase of 155,000 bushels while local shipping sales were 182,000 bushels. Kansas City reported industries withdrawing grain freely from the market.

A good trade was on in oats with cash houses taking away earlier while later the Northwest sold. Weakness in other grains led to free selling of the deferred deliveries, but the market received good support and net losses were only fractional.

Rye weakened with other grains, with stop loss orders caught on the way down, especially in the May which showed the most weakness. Support was lacking on the way down. A little export business was put through at the seaboard.

The break in grains and 10@25c on hogs brought selling pressure on lard and meats, and while the buying support was fair at times lard closed at net losses of 7½@10c, with short ribs off 15c and bellies 20c lower for the day.

RANGE OF PRICES

Wheat—	Open	High	Low	Close
May	1.67½	1.67¾	1.60¾	1.61⅛
July	1.66	1.66¾	1.61⅜	1.61⅞
Sept.	1.62½	1.63⅛	1.57¾	1.58½
Corn—				
May	1.09	1.09	1.05	1.05⅞
July	1.12½	1.12⅝	1.08⅝	1.09⅝
Sept.	1.12¾	1.13	1.09	1.10¼
Oats—				
May	.64¼	.64½	.62⅝	.62⅝
July	.56½	.56⅝	.55⅝	.55⅞
July, new	.57½	.57⅝	.56½	.56⅝
Sept., new	.48¼	.48½	.47¼	.47⅜

WINNIPEG

Wheat—	Open	High	Low	Close
May	1.57	1.57	1.53⅞	1.54¼
July	1.59¾	1.59¾	1.56⅜	1.57¼
Oats—				
May	.75⅝	.75⅝	.73½	.73⅜
July	.72	.72⅛	.70⅞	.70⅞

CASH GRAINS

Wheat: No. 2 hard, 1.69; No. 1 northern, 1.66; No. 1 mixed, 1.69@1.69½.

Corn: No. 3 mixed, 1.07@1.07½; No. 5 yellow, 1.04½@1.07½; No. 2 white, 1.09@1.09½; No. 6 white, 1.04@1.05; sample grade, 85@1.03.

Oats: No. 1 white, 71½; No. 3 white, 63½@63¾; sample grade, 63⅜@63¾.

NEW YORK GRAINS

NEW YORK, May 2. (AP)—Wheat: Spot weak; No. 1 dark northern spring c.i.f. New York, lake and rail, 1.77½; No. 2 hard winter f.o.b. New York, lake and rail, 1.81; No. 1 Manitoba do. to arrive, in bond, 1.80; all opening navigation.

Corn: Spot weak; No. 2 yellow c.i.f. track New York, all rail, 1.27⅞, and No. 3 yellow do., 1.25⅝.

Oats: Spot barely steady; No. 2 white, 80.

MARKET FLASHES

NEW YORK, May 2. (AP)—Stocks irregular; American Tel. and Tel. at new record.

Bonds dull; $30,000,000 German Agricultural Bank 6s oversubscribed.

Foreign exchanges mixed; sterling, franc and lire higher.

Cotton declined; more favorable weather.

Sugar steady; improved spot situation.

Coffee strong; better Brazilian cables.

CHICAGO, May 2. (AP)—Wheat weak; beneficial rains Kansas and Nebraska.

Corn declined; weak cash markets.

Cattle irregular.

Hogs lower.

PROVISIONS

CHICAGO, May 2. (AP)—

Lard	High	Low	Close
May	12.10	12.05	12.05
July	12.50	12.40	12.42
September	12.85	12.75	12.75
Ribs—			
May	....	....	11.75
July	12.25	12.22	12.22
September	12.75	12.67	12.67
Bellies—			
May	....	....	13.50
July	13.80	13.75	13.75
September	14.25	14.10	14.10

LOCAL GRAINS

Issued by the Los Angeles Grain Exchange.

All quotations nominal and subject to market fluctuations. Prices quoted are per cwt., field run, in carloads only.

Wheat—	
Milling	2.80
Feed	2.65
Corn—	
No. 2 yellow	2.35
Barley—	
California, sacked	1.80
Milo maize—	
California, sacked	2.22½
Kafir—	
No. 2 eastern, bulk	2.15
Mill feed	1.85@1.90

CAR ARRIVALS

Wheat, 3; barley, 5; corn, 18; milo, 1; kafir, 5; flour, 10; bran, 5; cereals, 4; rice, 10; poultry feed, 3; miscellaneous, 1; total, 65. Hay, 32.

Local hay quotations, corrected weekly by Los Angeles Grain Exchange.

No. 1 alfalfa	21.00@23.00
Standard	18.00@20.00
No. 1 oat hay	19.00@23.00
No. 1 barley	19.00@23.00

6% Tax Exempt

From Seasoned California Municipal Improvement Bonds

ARE your present investments paying you this liberal return, free from all Federal Income Tax and California Personal Property Taxes?

California District and Municipal Improvement Bonds offer an exceptional degree of security ranking ahead of all mortgages, present or future. These bonds have stood the test for over thirty years and are increasing steadily in popularity among conservative California investors.

Let us tell you more about them. For further particulars mail coupon below.

Name ....

Address ....

QUIRK BROTHERS AND MUNICIPAL BOND COMPANY

1110 Hellman Bank Building Phone: TRinity 3801
LOS ANGELES
825 John D. Spreckels Bldg., SAN DIEGO
United Bank & Trust Bldg., SAN FRANCISCO

$5000 to $50,000 AVAILABLE

For a sound enterprise which can give satisfactory security and pay liberally for the accommodation. Address DAK, Box 3?3, TIMES BRANCH.

GOOD USED CARS every day in TIMES WANT ADS

364,740 Shares

Illinois Power and Light Corporation

$6 Cumulative Preferred Stock

No par value. Issued fully paid. Preferred as to assets on voluntary liquidation at $110 per share and accrued dividends, on involuntary liquidation at $100 per share and accrued dividends and as to cumulative dividends of $6 per annum. Dividends payable quarterly, February, May, August and November 1. Redeemable in whole or in part on any dividend date upon 60 days' notice at $110 per share, plus accrued and unpaid dividends. Total authorized issue 600,000 shares, to be presently outstanding 364,740 shares. This stock ranks equally (except as to dividend dates and the fact that it is without par value) with an authorized issue of 70,000 shares of 6% Cumulative Preferred Stock ($100 par value), of which 46,500 shares are to be presently outstanding. Dividends free from present normal Federal Income Tax.

Transfer Office: OFFICE OF THE CORPORATION, 231 South La Salle St., Chicago, Illinois
Registrar: CENTRAL TRUST COMPANY OF ILLINOIS, Chicago, Illinois

Clement Studebaker, Jr., President of the Corporation, has summarized his letter of April 30, 1928, to the bankers, to which reference is made for further information, as follows:

Business and Territory. Illinois Power and Light Corporation, an Illinois Corporation, owns and operates electric power and light, gas, heat and city railway properties in a large number of the most populous and prosperous municipalities in Illinois. The Corporation also operates, through a subsidiary, an extensive system of trunk line electric railroads in Illinois, and is acquiring the entire capital stock of Illinois Terminal Company, a very profitable steam railroad, for the purpose of consolidating these properties through leases into a single operating system. In addition the Corporation also owns all of the Common Stock of The Kansas Power and Light Company, which operates public utility properties in northeastern Kansas, and of Des Moines Electric Light Co., which operates the electric utilities in Des Moines, Oskaloosa and other communites in Central Iowa, and of other utility companies.

The business of the Corporation and its controlled companies includes service rendered to more than 470 municipalities, embracing a population of 1,225,000. The electric power and light properties, with a generating capacity of over 237,750 k.w. serve, without competition, over 259,000 customers. The gas properties with a generating capacity of over 31,480,000 cubic feet of artificial gas a day, serve also, without competition, over 122,000 customers.

The principal portion of the electric trunk line railroad system, which has over 550 miles of main line track, connects a large number of cities of Illinois with St. Louis, which it enters over its steel toll bridge, into its own terminal in the heart of the city. The city railway and bus properties include over 235 miles of routes.

Growth of Business. The steady growth of the business of the Corporation is indicated by an increase of 200% in electric power generated and purchased from 219,625,851 k.w. in 1916 to 653,670,000 k.w. in 1927. Gas output has increased in this period 124% from 1,405,292 to 3,147,459 thousand cubic feet. Gross earnings from 1916 to 1927 have increased from $12,566,447 to $31,239,965 or 149%.

Over 78% of the consolidated net earnings are derived from electric light and power, gas and miscellaneous sources other than transportation.

Purpose of Issue. This issue of 364,740 shares of $6 Cumulative Preferred Stock will be used to retire $33,000,000 7% Cumulative Preferred Stock of the Corporation. This financing will effect a material saving to the Corporation in dividend charges on Preferred Stock.

Consolidated Earnings
Twelve Months Ended February 28th and February 29th

	1927*	1928†
Gross Earnings from Operation	$31,488,881.35	$34,251,561.62
Operating Expenses, Maintenance and Taxes**	19,368,994.24	20,593,482.74
Earnings from Operation	$12,119,887.11	$13,658,078.88
Other Income less Rentals		47,135.98
Total Net Earnings	$12,119,887.11	$13,705,214.86
Interest on Bonds and other Indebtedness and Dividends on Preferred Stock of Subsidiaries		6,817,762.62
Balance available for Bond Discount, Depreciation, and Dividends		$ 6,887,452.24
Annual dividend on 364,740 Shares $6 Cumulative Preferred Stock and 46,500 Shares 6% Cumulative Preferred Stock		2,467,440.00

The balance available for bond discount, depreciation and dividends, as shown above, for the twelve months ended February 29, 1928, is over 2.75 times the annual dividend requirements on the 364,740 shares of $6 Cumulative Preferred Stock and 46,500 Shares 6% Cumulative Preferred Stock to be outstanding upon completion of the present financing.

*Not including earnings of properties recently acquired.
†The earnings of Illinois Terminal Company are included for the twelve months ended January 31, 1928.
**Including Federal taxes, subject to review of tax returns by Internal Revenue Department.

Dividend Record. The Illinois Power and Light Corporation has regularly paid dividends on its Preferred Stocks since issuance, and for over twenty-two years the principal companies now constituting the system have paid dividends on their Preferred Stocks without interruption.

Valuation. The properties, based on an appraisal as of December 31, 1922, by Messrs. Day & Zimmerman, with allowance for subsequent additions and development, less deductions and depreciation, are conservatively estimated to have a value, exclusive of working capital and other assets of $182,817,800 as of February 29, 1928. Based on the above valuation and including other assets, and after deducting liabilities, there are assets equivalent to $165 per share of $6 Cumulative Preferred Stock and 6% Cumulative Preferred Stock to be presently outstanding.

Ownership and Management. The officers and board of directors include, among others, men who have been connected with the property for many years. The Corporation is controlled by the North American Light & Power Company, a prominent utility holding company controlling other important power and light properties. A controlling interest in the North American Light & Power Company is owned by the North American Company and Middle West Utilities Company, two of the foremost public utility organizations in the United States. Transmission line interconnections have been effected between Illinois Power & Light Corporation and these systems at several places, assuring greater efficiencies and economies in operation.

We offer 290,000 shares of this Preferred Stock (74,740 shares having been reserved for exchange or sale directly by the Corporation) less such of said shares as may be issued in exchange for outstanding 7% Cumulative Preferred Stock of the Corporation when, as and if issued and accepted by us and subject to the approval of counsel, Messrs. Defrees, Buckingham & Eaton of Chicago for the Corporation and Messrs. Breed, Abbott and Morgan of New York, for the Bankers. Delivery is expected to be made on or about May 22, 1928, in the form of permanent stock certificates.

Price Per Share $100 and Accrued Dividend, to yield 6%

Blyth, Witter & Co.
Field, Glore & Company *Utility Securities Co.*
E. H. Rollins & Sons

The statements herein have been accepted by us as accurate, but are in no event to be construed as representations by us.

...VERY ...NEED

...sted ... sub-... rice:

DUE	APPROX. YIELD
1957	4.40%
1952	4.70%
1957	4.75%
1961	4.75%
1958	4.80%
1968	4.80%
1949	5.05%
1956	5.12%
1937	5.60%
1943	6.05%
1946	6.25%
1941	3.30%
1929	5.00%
1932	6.00%
1948	6.15%
1942	6.35%
1945	6.75%
1945	7.45%
1932-35	4.00%
1939-53	4.00%
1941	4.12%
1942-53	4.15%
1936-41	4.90%
...AGE BONDS	
1946	5.25%
1930-38	6.00%
1948	6.00%
1942	6.10%
1945	6.30%
1936-42	6.25%
1938	6.50%
1938	6.62%
1938	7.15%
1946	7.40%
	5.36%
	5.66%
	5.77%
	5.88%
	6.14%
	6.43%
	7.06%

...n has been filed to so certify.

...upon request

...TUCKER
...NGELES
...AND SPOKANE
...A RIVERSIDE

The Growing Scarcity OF High Grade 7% Bonds

THE HUGE SURPLUS of investment funds in the United States today, together with the continued redemption of high-rate coupon securities, has resulted in an ever-increasing scarcity of sound bonds, yielding 7%, such as

MUSCOY DEVELOPMENT COMPANY
First Mortgage 7% Sinking Fund Gold Bonds, due 1938
Price 100 and Interest, to yield 7%

These bonds are secured by a 40% first mortgage on 1900 acres of advantageously situated property adjoining the City of San Bernardino, directly in the path of the City's growth. Over 1000 acres are already improved with roads, as well as gas, water and electric facilities and 600 acres more are now in process of like improvement. It is estimated that interest on sales contracts alone will be in excess of interest requirements on these bonds.

Complete descriptive circular on request.

Drake, Riley & Thomas
210 W. Seventh Street — Established 1912 — TRinity 3985 · Los Angeles
LONG BEACH, PASADENA, SANTA BARBARA

OVER $4000 IN SECURITY

Protects Each $1,000 Invested in This Outstanding Bond

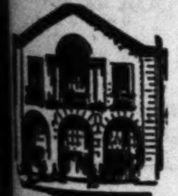

Since 1893 Frick, Martin & Co. with its direct Predecessors, has served Southern California Investors

A DIRECT first mortgage on valuable Southern California residential property appraised at over $24,880,000, or more than $4,000 for each $1,000 bond, constitutes the exceptional security behind MARBLEHEAD LAND COMPANY First Mortgage 6% Sinking Fund Gold Bonds, due 1948.

These bonds are secured by a portion of the Estate of the late Frederick Hastings Rindge, including 7965 acres of the famous Rancho Malibu, 600 acres of land in the City of Los Angeles adjoining Hillcrest Country Club, and 75 improved lots on Angeles Mesa Drive, betwen West Adams Street and Exposition Boulevard.

In addition, marketable securities valued at over $2,600,000 have been deposited with the trustee to insure prompt payment of all principal and interest charges as due.

Price 100 and Interest, to yield 6%

Frick, Martin & Co.
647 S. Spring Street Telephone TRinity 4911
LOS ANGELES
Pacific-Southwest Bank Building, Pasadena

LIVE-STOCK MARKET

[Furnished by Federal-State Live-stock Market News Service]

ESTIMATED RECEIPTS

	Cattle	Calves	Hogs	Sheep
Los Angeles.	400	200	500	800
Chicago ...	14,000	4,000	18,000	14,000
Kansas City	7,000	1,200	11,000	10,000
Omaha ...	7,500	500	12,500	11,000
St. Paul ...	2,500	3,500	13,500	500
Denver ...	1,500	100	1,500	2,300
Fort Worth.	3,000	700	1,800	7,500
Total seven markets..	35,900	10,200	56,800	45,100
Week ago..	30,900	9,350	49,400	47,000

	Cattle	Calves	Hogs	Sheep
Yards	235	39	3,356	106
Direct, carlots	6	1	15	9

LOS ANGELES MARKET

(Based on market conditions and sales reported up to 1:30 p.m.)

CATTLE: About half of yesterday's estimated supply was stock cattle and these were still unsold at a late hour. Trading on the balance of the supply was slow and draggy at uneven prices, steer sales being around steady, while she stock prices were steady to a shade lower, rounding out a net decline of 25@50c for the past three days. Other classes held about steady.

A small lot of good 1325-pound steers scored 11.35. Three cars of medium 934 to 1092-pound grass steers cashed from 10.40@10.60. Late Tuesday a five-car string of medium to good 1209-pound grass steers cleared for 10.80. Half a load of common 828-pound grassers made 9.60, while half a load of 616-pound averages went out for feeding purposes at 9.25.

Odd head and small lots of cows and heifers sold from 8.25@8.85, while the best price in car lots was 8.00, for two loads of medium 1023-pound Utah cows. A load of medium 908-pound grass cows made 7.90, while the majority of cows, common and low medium grades, turned from 6.50@7.50, including three loads of 784 to 844-pound cows for feeding purposes at 7.20 and 7.25. Cutters and low cutters were in small supply from 3.50@6.00. Odd head of good bulls sold around 7.50, with medium kinds from 6.50@7.25.

CALVES—The small supply was cleaned up at about steady prices. Two loads of good 243 and 244-pound California vealers cashed for 13.00 and 13.25, with ten head out of each load averaging 390 and 395 pounds at 11.00@12.00. Other sales were mostly cull and common vealers and plain, heavy calves from 8.00@10.50.

HOGS—Ten loads were offered on yesterday's market, five of which were held over from Tuesday. The fresh supply, sold early at mostly 10@15c higher prices. Five loads averaging 162 to 195 pounds cashed for 10.40@10.45. The five loads of holdovers were still unsold. Small lots of packing sows sold from 7.50@7.75. Late Tuesday a car of 117-pound pigs brought 8.00.

SHEEP—Yesterday's supply was cleaned up readily on the morning session at about steady prices. A four-deck string of common and medium 74-pound lambs cleared for 14.35, with a 25 per cent sort at 11.00. Other lamb offerings included a small lot of common 72-pound trucked-in kinds at 12.50. A truck load of 115-pound shorn ewes brought 7.00, with another truck load of cull 103-pound shorn ewes at 4.00.

YESTERDAY'S QUOTATIONS

SLAUGHTER CATTLE AND CALVES—Steers (1100 to 1300 pounds,) good, 10.75@11.75; (950 to 1100 pounds,) good, 10.75@11.65; (800 pounds up,) medium, 9.75@10.75; common, 7.50@9.75. Heifers (850 pounds down,) good, 8.85@9.85; common and medium, 6.50@8.85. Cows, good, 8.25@9.00; common and medium, 6.25@8.25; low cut and cutters, 3.25@6.25. Bulls (yearlings excluded,) good (beef,) 7.25@7.80; cut to medium, 5.50@7.25. Calves, (500 pounds down,) medium to choice, 10.50@13.75; culls and common, 7.00@10.50. Vealers (milk fed,) good and choice, 12.50@15.00; medium, 11.00@12.50; culls and common, 8.00@11.00.

HOGS—Medium weight (200 to 250 pounds,) medium to choice, 9.35@10.25; light weight (160 to 200 pounds,) medium to choice, 9.75@10.45; light lights (130 to 160 pounds,) medium to choice, 9.50@10.45. Packing sows, rough and smooth, 6.50@8.00. Slaughter pigs (90 to 130 pounds,) medium to choice, 8.00@9.85. (Soft or oily hogs and roasting pigs excluded in above quotations.)

SLAUGHTER SHEEP AND LAMBS—Lambs, (92 pounds down,) good and choice, 14.50@16.00; (92 pounds down,) medium, 12.50@14.50; (all weights,) culls and common, 8.50@12.50. Yearling wethers, shorn basis, (110 pounds down,) medium to choice, 11.00@13.50. Ewes, shorn basis,) (120 pounds down,) medium to choice, 5.00@7.00; (all weights,) culls and common, 3.00@5.00.

OUTSIDE MARKETS

SAN FRANCISCO, May 2. (AP)—Hogs, 100, 15@25c lower; load 190-pound Nebraskas, 10.75; load 210-pound Californias, 10.60; package 225-pound weights, 10.50; odd packing sows, 6.75@7.25; six loads on sale.

Cattle. Receipts, 150; bulk run back; no steers here early. Good 950 to 1100-pounds quoted 11.00@11.50; late Tuesday two loads 930-pound dehorned Mexicans, 9.00; good heifers quoted upward to 9.75 absent; cows about steady; load 1050-pound near good horned, 6.10; load 1150-pound fat dairies, 7.00. All cutters, 3.00@5.00; bulls quoted, 6.75@7.25.

Calves, receipts, 80, just arrived, good light vealers around 13.00.

Sheep, shorn basis, receipts 4200; consigned direct 3000; weak. Nothing done. Good yearlings quoted 1200; ewes, 800.

CHICAGO, May 2. (AP)—Hogs, 18,000, very slow, mostly 10@15c lower; light lights and pigs, 15@25c lower; practical top, 10.25, paid for choice 190 to 220 pounds. Butchers, medium to choice, 250 to 350 pounds, 9.30@10.05; 200 to 250 pounds, 9.60@10.25; 160 to 200 pounds, 9.30@10.25; 130 to 160 pounds, 8.35@10.10. Packing sows, 8.25@8.90. Pigs, medium to choice, 90 to 130 pounds, 7.75@9.25.

Cattle, 14,000; calves, 4000; slaughter classes, steers, good and choice, 1300 to 1500 pounds, 12.85@14.75; 1100 to 1300 pounds, 12.75@14.75; 950 to 1100 pounds, 12.75@14.75. Common and medium 850 pounds up, 9.25@13.25. Fed yearlings, good and choice, 750 to 950 pounds, 12.50@14.50; heifers, good and choice, 850 pounds down, 12.25@14.00; cows, good and choice, 8.75@11.75; common and medium, 7.50@8.75; cutters, 6.00@7.50; bulls, good and choice (beef,) 9.15@10.50; vealers (milk fed,) good and choice, 10.50@14.50; medium, 10.00@10.50; stocker and feeder steers, good and choice, all weights, 11.50@12.75.

Sheep, 14,000; trade to packers fully 25c lower; sheep steady. Lambs, good and choice, 92 pounds down, 15.50@17.00; medium, 14.75@16.00; medium to choice, 92 to 100 pounds, 13.75@16.50; ewes, medium to choice, 150 pounds down, 7.65@10.25.

KANSAS CITY, May 2. (AP)—Cattle, 7000; steers opening slow, weak, most bids 15@25c lower; supply liberal; vealers and calves steady to weak; other killing classes comparatively scarce; steady bulk fed steers eligible to sell around 11.50@13.25; choice heavies held higher; bulk light yearlings, 11.00@12.50; choice heifers, 12.65; butcher cows, 6.25@9.75; all cutters, 5.25@7.25; medium bulls, 8.00@8.50; good to choice vealers, 10.00@13.00; weighty calves, 9.00@11.50; stockers and feeders slow; weak.

Hogs, 11,000; very slow early shipper trade mostly 10@15c lower than Tuesday's average; later bids 15@25c lower; big packers inactive; stock pigs weak to 25c off; top, 9.85 on 215 to 240-pound desirables; 180 to 240 pounds, 9.75@9.80; heavier weights not moving; 140 to 175 pounds, 8.50@9.50; packing sows, 7.75@8.60; stock pigs, 7.50@8.50.

Sheep, 10,000; sheep and shorn lambs steady; spring lambs 15@25c lower; wooled lambs slow; bidding lower; choice Arizona spring lambs to shippers, 19.10; others to packers, 16.00@19.00; top shorn lambs, 15.75; shorn ewes, 9.00.

OMAHA, May 2. (AP)—Hogs, 12,500, slow, 15@25c lower; top, 9.80 on 200 to 225-pound weights; bulk 180 to 240-pound lights and butchers, 9.35@9.80; bulk 240 to 280-pound butchers, 9.25@9.40; bulk 280 to 350-pound averages, 8.35@9.25; packing sows, 8.40@8.60.

Cattle, 7500; fed steers and yearlings, slow, weak to 10@15c lower; she stock slow; weak; bulls steady to strong; veals steady; stockers and feeders scarce, steady; fed steers and yearlings, 11.50@13.40; weighty steers, 13.50@13.60; light steers held higher, heifers mostly 11.00@12.00; bulk beef cows, 8.50@10.00; choice lots 10.25@10.75; bulk all cutters, 6.00@7.50; medium bulls, 8.50@8.75; heavy beef bulls, 9.25@9.75; practical top veals, 11.00.

Sheep, 11,000; spring lambs, 25@50c lower, mostly 50c off; wooled and fed clipped lambs weak; sheep around steady; feeders, 25@50c lower; three loads fed wooled lambs to shippers average 79 pounds, 16.00; fed clipped lambs, 15.90@16.00; three cars California springers, lightly sorted average, around 74 pounds, 18.75; few head native springers early at 19.00; early sales shorn ewes, 9.25; four cars shearing lambs average 91 pounds, 17.25; California feeding lambs, medium to good, quoted 13.25@14.50.

DENVER, May 2. (AP)—Sheep, 2300; lambs slow, no loads sold early; packers talking lower; few 78-pound wooled natives, 16.25; native springers, 16.50@18.00.

Hogs, 1500; fifteen loads direct; slow, 25@40c lower; few 180 to 220 pounds, 9.60@9.75; extreme top, 9.75; bulk 181 to 254 pounds, 9.25@9.50; others up to 300 pounds, 9.00; packing sows, 8.25@8.50; pigs, 8.50@9.00.

Cattle, 1500; about half of run Texas direct to yard dealers; all classes around steady with spots lower on in-between vealers; load 1041-pound steers, 12.65; few others, 12.25@12.50; light kinds, 11.00@11.65; part loads heifers, 10.25@10.75; most cows around 9.00; extreme top veals, 15.00.

SOUTH ST. PAUL, May 2. (AP)—Cattle, 2500; weak to lower on small supply of steers and yearlings; bulk salable, 11.50@12.50; fat she stock steady; bulk fat cows, 7.25@9.00; light yearling heifers, 10.50@11.50; bulk all heifers, 8.50@10.75; cutters fully steady, 5.75@7.00; bulls steady, weighty medium grades, 8.00@8.50; stockers and feeders scarce, nominally steady; calves, 3500.

Hogs, 13,500; 15@25c lower than Tuesday; top, 9.75 paid for sorted 170 to 220-pound averages; most lights and butchers to packers, 9.35@9.65; underweights, 8.75@9.00 or better; sows, 8.00@8.25; pigs mostly 25c higher; bulk 8.00@8.75.

Sheep, 500; opening steady to weak; part deck 83-pound clipped lambs, 16.25; no choice wooled lambs included; better grade wooled ewes, 10.00@11.00; best clipped ewes, 9.50; part deck and small lots at that price; some 61-pound spring lambs, 18.50.

ST. JOSEPH, May 2. (AP)—Hogs, 7000; slow, mostly 25c lower; spots off more; top, 9.75 for 210-pound butchers; bulk 180 to 240 pounds, 9.55@9.70; 250 to 300-pound averages, 9.40@9.50; packing sows steady to weak, mostly 8.00@8.75; few smooth lights up to 9.00.

Cattle, 3700, slow; few early sales beef steers and yearlings, steady to shade lower; most bids around 25c lower; other killing classes about steady, stockers and feeders weak, early sales beef steers and yearlings, 11.75@13.50; latter price for choice long yearlings, slaughter heifers largely 12.25 down; load lots choice lightweights held around 12.75; beef cows mostly 8.25@10.00; all cutters mainly 6.00@7.25; medium bulls, 7.50@8.25; beef kinds up to 9.25; veal top, 12.50; lightweight stockers, 11.25.

Sheep, 6500; clipped fat ewes steady at 8.00@9.00; practically no other sales, undertone weak to lower on fat lambs.

PORTLAND, May 2. (AP)—Cattle and calves steady; receipts, 90.

Hogs, steady; receipts, 245.

Sheep and lambs, steady; receipts, 935.

BUTTER AND EGGS

May 2, 1928

Closing prices quoted are corrected daily by Produce Exchange of Los Angeles.

Butter

Wholesale prices, 42.
Price to retailers, 45@46.

Eggs

Extras, 23.
Fresh firsts, 24.
Case count, 24.
Mediums, 22.
Smalls, 18.
Price to retail trade, 3 to 5 cents above these figures.

SAN FRANCISCO, May 2. (AP)—Net wholesale prices:
Butter, 92 score, 41; 90 score, 40.
Eggs, No. 3 special, 27½; No. 1 extra, 26; No. 1 extra medium, 21.
Cheese, California fancy flats, 21.

CHICAGO, May 2. (AP)—Butter, higher; receipts, 5826 tubs; creamery extras, 44; standards, 43½; extra firsts, 43@43½; firsts, 41½@42; seconds, 41.

Eggs, lower; receipts, 30,270 cases; firsts, 28¼@29¼; ordinary firsts, 27½@28; storage packed extras, 31¾; firsts, 31¼.

NEW YORK, May 2. (AP)—Eggs, unsettled; receipts, 36,804; storage packed extra firsts, 32½@33; firsts, 31½@32; other grades unchanged.
Butter, steady; receipts, 11,818.
Cheese, steady; receipts, 138,338.

LOS ANGELES EXCHANGE

Merchants' National Jumps 40 Points; Local Trading Scores Several New High Marks

Merchants' National Bank, in a 40-point jump to a new high for all time at 270, was the outstanding feature in a day of many substantial advances yesterday on the Los Angeles Stock Exchange. The bank stock closed at 269.

Merger rumors that have been active the past few weeks and revived again are the only reasons advanced for this sudden activity. Bank of Italy soared to a new record price of 310 on a rise of 14 1-2 points and closed at 308 1-2. Los Angeles-First National advanced to its former peak at 145 and closed at 144 for a net gain of 9 points. Bancitaly Corporation did not move sympathically with Bank of Italy and closing at 214 1-4, suffered a loss of 5 1-4 points.

Electrical Products featured the unlisted division and rose to a new top at 160, a gain of 16 points. American Company scored a new high at 150, up 5. California Petroleum certificates moved up 1-2 to a new high at 31. Bank of America gained 1 1-2 points to a new high of 299. United Security Bank, touched its former top of 290, on a rise of 7 points.

Republic Petroleum led the oil list in activity and on a transfer of more than 160,000 shares recorded a new peak at 58 cents on an advance of 4 cents. It closed at .57. Richfield, was steady though active at 44 1-2. Union of California dropped 7-8 to 54 1-8 and Union Associates closed off 1-2 to 56 1-4.

Stock transfers amounted to 285,931 shares. Bond transactions aggregated $40,500.

1928 Range Low.	High.	Div. per Sh.		Sales.	High.	Low.	Last.	Net Change.	Closing Bid.
			BANK STOCKS						
259¾	310	6.00	Bank of Italy	3,959	310	296	308½	+12½	308½
126	170	4.00	California Bk., $25.	610	155	...	...	+2	154
490	540	16.00	Citizens' National..	10	540	...	...	......	540
455	490	12.00	Farm. & Mer. Natl.	15	490	...	...	......	490
103¾	145	4.48	L. A. 1st Nat. Bank	1,819	145	136½	144	+9	144
140	270	4.50	Merchants Nat. $25.	6,111	270	255	269	+39	268
..	..	....	Natl. City L.A. $25.	...	...	...	...	......	48
..	..	....	Pacific National Bk.	...	...	...	...	......	148
487½	556	16.00	Sec. Tr. & Sav. Bk.	45	556	545	545	+5	545
..	..	7.00	Un. Bk.&Tr. L.A...	...	...	...	...	......	250
			INDUSTRIALS						
..	..	6.00	Globe G.&M. cm. 6s	...	...	...	...	......	112
..	..	7.00	Goodyear T.&R. pfd.	...	...	...	...	......	110½
..	..	7.00	Goodyear Textile..	...	...	...	...	......	102
..	..	2.00	Hal Roach. 8s pfd..	...	...	...	...	......	100½
27	34	2.25	Pacific Clay Prod..	10	34	[illegible]	[illegible]	[illegible]	[illegible]
[illegible]	[illegible]	[illegible]	[illegible]	[illegible]	[illegible]	[illegible]	[illegible]	[illegible]	[illegible]
			PUBLIC UTILITIES						
[illegible]	[illegible]	[illegible]	[illegible]	[illegible]	[illegible]	[illegible]	[illegible]	[illegible]	[illegible]
			MISCELLANEOUS						
[illegible]	[illegible]	[illegible]	[illegible]	[illegible]	[illegible]	[illegible]	[illegible]	[illegible]	[illegible]
..	..	7.00	Mortgage Guarantee	[illegible]	[illegible]	[illegible]	[illegible]	[illegible]	[illegible]
..	..	20.00	Pacific Mutual Life	[illegible]	[illegible]	[illegible]	[illegible]	[illegible]	[illegible]
..	..	1.50	Pig. Wig. W.S. com.	[illegible]	[illegible]	[illegible]	[illegible]	[illegible]	[illegible]
			OIL STOCKS						
56	74	....	*Bolsa Chica	1,750	[illegible]	[illegible]	[illegible]	[illegible]	[illegible]
..	..	.04	*Buckeye Union pfd..	[illegible]	[illegible]	[illegible]	[illegible]	[illegible]	[illegible]
4	7½	....	Gilmore Oil	417	[illegible]	[illegible]	[illegible]	[illegible]	[illegible]
..	..	.40	*Holly Dev. Co.	[illegible]	[illegible]	[illegible]	[illegible]	[illegible]	[illegible]
..	..	....	*Merchants Pete...	[illegible]	[illegible]	[illegible]	[illegible]	[illegible]	[illegible]
22	55	....	*Midway Northern..	4,000	[illegible]	[illegible]	[illegible]	[illegible]	[illegible]
..	..	.12	*Mt. Diablo O.M.&D.	[illegible]	[illegible]	[illegible]	[illegible]	[illegible]	[illegible]
..	..	....	*Oceanic Oil	[illegible]	[illegible]	[illegible]	[illegible]	[illegible]	[illegible]
.8	17	....	*Premier Oil	1,000	[illegible]	[illegible]	[illegible]	[illegible]	[illegible]
3	58	....	*Republic Petroleum.	164,736	[illegible]	[illegible]	[illegible]	[illegible]	[illegible]
28¾	45½	2.00	Richfield Oil com..	4,531	[illegible]	[illegible]	[illegible]	[illegible]	[illegible]
24	24¼	1.75	Do. pf. with war.	2,415	[illegible]	[illegible]	[illegible]	[illegible]	[illegible]
18½	21	....	Rio Grande Oil com.	[illegible]	[illegible]	[illegible]	[illegible]	[illegible]	[illegible]
24¼	29½	1.40	Shell Union com..	[illegible]	[illegible]	[illegible]	[illegible]	[illegible]	[illegible]
53¾	62½	2.50	Standard Oil of Cal.	774	[illegible]	[illegible]	[illegible]	[illegible]	[illegible]
42¾	58¾	2.00	Union Oil of Cal...	1,000	[illegible]	[illegible]	[illegible]	[illegible]	[illegible]
41¾	57½	2.00	Union Oil Associates	377	[illegible]	[illegible]	[illegible]	[illegible]	[illegible]
..	..	....	*U. S. Royalties..	[illegible]	[illegible]	[illegible]	[illegible]	[illegible]	[illegible]
			MINING STOCKS						
28	58	....	*Big Jim, Inc......	3,000	[illegible]	[illegible]	[illegible]	[illegible]	[illegible]
..	..	....	*Black Range	[illegible]	[illegible]	[illegible]	[illegible]	[illegible]	[illegible]
1½	5	....	*Boundary Cone	11,000	[illegible]	[illegible]	[illegible]	[illegible]	[illegible]
7	20	....	*Comstock Silver ...	6,000	[illegible]	[illegible]	[illegible]	[illegible]	[illegible]
..	..	....	*Gold Dust	[illegible]	[illegible]	[illegible]	[illegible]	[illegible]	[illegible]
..	..	....	*Gold Ore	[illegible]	[illegible]	[illegible]	[illegible]	[illegible]	[illegible]
..	..	....	*Katherine Ext.	[illegible]	[illegible]	[illegible]	[illegible]	[illegible]	[illegible]
2½	4½	....	*North Star Mining.	1,000	[illegible]	[illegible]	[illegible]	[illegible]	[illegible]
11	47	....	*Sunnyside Cons....	12,750	[illegible]	[illegible]	[illegible]	[illegible]	[illegible]
28	39	....	*Tom Reed	1,100	[illegible]	[illegible]	[illegible]	[illegible]	[illegible]
..	..	....	*United Eastern	[illegible]	[illegible]	[illegible]	[illegible]	[illegible]	[illegible]
			UNLISTED						
142	150	....	American Co.	[illegible]	[illegible]	[illegible]	[illegible]	[illegible]	[illegible]
25	31	....	Calif. Pet. Cert.	[illegible]	[illegible]	[illegible]	[illegible]	[illegible]	[illegible]
58¼	78	....	Caterpillar Tractor.	[illegible]	[illegible]	[illegible]	[illegible]	[illegible]	[illegible]
85	160	7.00	Electric Prod. pfd.	[illegible]	[illegible]	[illegible]	[illegible]	[illegible]	[illegible]
80	160	....	Do. com.	[illegible]	[illegible]	[illegible]	[illegible]	[illegible]	[illegible]
52	58	2.00	Ill. Pac. Glass Corp.	[illegible]	[illegible]	[illegible]	[illegible]	[illegible]	[illegible]
..	..	....	Pacific Indemnity..	...	...	...	...	......	190
18¾	28	....	Pan-Amer. Western	770	26⅜	26⅜	26⅜	—⅛	26⅜
12½	15¾	....	Richfield warrants..	838	15	...	...	—½	14⅞
..	..	6.50	S. Cal. Gas 6½s pd.	60	100⅝	...	...	......	100⅝
15	21¼	....	Tidewater-Ass. com.	1,740	20	...	...	—⅛	19⅞
2½	3	....	*United Amer. Mines	2,000	4	...	...	......	4
230	290	8.00	United Security	435	290	283½	290	+7	289
296	300	....	Bk. American N.A...	631	299	296½	298	+½	295

BONDS

Sales—		High.	Low.
15,000	Gdyr. T.&R. 5½s '31	101	....
5,000	L.A.Ry. 1st M. 5s'38	97½	....
5,000	Pacific Elec. Ry. 5s'42	98½	....
9,500	Richfield Oil 6s '41..	128	127
2,000	Union Oil Co. 5s '35	100⅝	100½

*—Prices in cents.

PRODUCE MARKET

(By U. S. Bureau of Markets)

Trading continued slow Wednesday morning. Prices of several fruits and vegetables continued to decline, among them asparagus, green beans, blackberries, cherries, peas and squash. Yellow Newtown apples were lower. Heavy receipts of Imperial Valley tomatoes caused a further drop in price. Iced lettuce was in slow demand, with preference for dry pack. A few red raspberries were on the market, and some green corn arrived. Imperial Valley cantaloupes sold slowly with no change in prices.

**APPLES — **Northern, Yellow Newtowns, unclassified, best, 4.25@4.50; poorer, 3.50@3.75 cwt. Idaho, Washington, Winesaps, extra fancy, 3.25@3.50; fancy, 2.90@3.25 box; loose, unclassified, 4½@5 pound; Romes, extra fancy, 3.25@3.50; fancy, 2.90@3.00. Idaho, combination baskets, 2.35@2.60; loose, unclassified, 5@6 pound.

*ARTICHOKES—Central California, 48s-60s, 1.50@2.00; few best high as 3.00; small low as 1.00 per box.

**ASPARAGUS — Central, green, 5@7; local, green, mostly 6@10 pound.

AVOCADOS—30@60; some high as 75 per pound.

BANANAS—4@4½ per pound.

**BEANS—San Diego, local, Kentucky Wonders, 9@10; few, 11; wax, 7@10; green pod, 7@9 pound.

**BLACKBERRIES — Local, 30-basket boxes, 2.75. San Diego, 15-basket trays, 1.35.

BUNCHED VEGETABLES—Per dozen bunches: Beets, 30@35; turnips, 30@35; carrots, 35@40; parsley, 15; spinach, 20@30; red radishes, 15; mustard greens, 15; green onions, 10.

CABBAGE — Local, mostly 3@3½ per pound.

CANTALOUPES—Imperial Valley, standards, 45s, mostly 9.00; ponys, 54s, mostly 6.00.

CAULIFLOWER—San Diego, local, 1.25@1.75; poorer low as 1.00 per field crate.

CELERY—Local, best, 3.25@4.00; best storage stock, 4.50@5.00 crate.

**CHERRIES—Northern, Purple Guignes, 15@20 pound.

**CUCUMBERS—Hothouse, extra fancy, 1.25@1.75; fancy, 1.00 per dozen. Imperial Valley, flat boxes, 1.75@2.00; lugs, 3.00@3.25. San Diego, boxes, 2.00@2.25.

EGGPLANT—Coachella, 10@12; poorer low as 7 per pound.

GRAPEFRUIT — Arizona, seedless, 48s, 4.50; 64s, 6.00; 80s, 6.50. Redlands, 64s-100s, 4.00.

LEMONS—Southern, loose pack, best, large sizes, 3.25@3.50; medium, 2.75 box.

**LETTUCE—Wide range in prices. Salinas, 4s, best, 2.00@2.25; 5s, best, mostly 1.75; ordinary, all sizes, low as 1.25. Oceanside, 4s, 2.00@2.25; 5s, 1.75. Dry pack, northern, best, 1.25@1.75. Local, loose, 50@75 per crate.

LOQUATS—Orange county, 7@12; small low as 4 pound; few jumbos high as 20.

ONIONS—Coachella, small lots, Crystal White Wax, 1.00@1.35; boilers, 50@75 lug. Brokers' sales: Coachella, crates, White Wax, 2.00; Yellow Bermudas, 1.75.

ORANGES — Southern, special packs, 100s, 4.75; 126s, 5.25@5.50; 150s, 5.75@6.25; 176s-216s, 6.50@6.75 per box.

**PEAS—Central California, 4@6 per pound.

PEPPERS—Mexico, Bells, 12@15; chilis, green, 15@20 pound. Coachella, yellows, 25 pound.

POTATOES—New: San Diego, local, large, 90@125 per 35-40-pound lug; No. 2, 50.

POTATOES—Old: Carlot sales Tuesday: Idaho, sacked Russets, U. S. No. 1, two cars, 1.75; one car mediums, 1.65; one car bakers, 2.15.

RHUBARB—Local, cherry, flats, 65@75.

**SQUASH — Local, Imperial Valley, Italian and summer, 75@90; few, 1.00; poorer low as 50 lug.

STRAWBERRIES — Local, 30-basket boxes, 2.00@3.00. Central, 12-basket trays, 1.00@1.25.

SWEET POTATOES — Oklahoma, Arkansas, New Mexico, bushel baskets 2.25@2.35; few crates high as 2.50.

**TOMATOES—Mexico, green and turning, wrapped, No. 1, 2.00@2.50; medium, 1.50@1.75; ripes, low as 75; loose, 6@10 pound. Imperial Valley, 4-basket crates, No. 1, 1.75@2.00; few, 2.25; No. 2, 1.50; lugs, No. 1, 2.75@3.25; No. 2, 1.50@2.00.

Changes compared with yesterday are indicated by:
**—On lower prices.
*—On higher prices.
Commodities unmarked are practically unchanged.

POULTRY PRICES

(Quotations corrected daily by Los Angeles Produce Exchange.)

No. 1—Hens, White Leghorns, under 3½ lbs.	.17
No. 2—Hens, Leghorns, 3½ to 4 lbs.	.19
No. 3—Hens, Leghorns, 4 lbs. and up	.22
No. 4—Hens, colored, 4 lbs. and up	.28
No. 5—Broilers, 1 to 1½ lbs.	.24
No. 6—Broilers, over 1½ to 2¼ lbs.	.29
No. 7—Fryers, Leghorns, 2¼ to 3 lbs.	.33
No. 8—Fryers, colored, 2¼ to 3 lbs.	.33
No. 9—Roosters, soft bones, 3 lbs. and up	.33
No. 10—Stags	.18
No. 11—Old roosters	.10
No. 12—Ducklings, Pekin, 3½ lbs. and up	.22
No. 13—Ducklings, 3½ lbs. and up, other than Pekin	.22
No. 14—Old ducks, 3½ lbs. and up	.16
No. 15—Geese	.23
No. 16—Young Tom turkeys, 13 lbs. and up	.34
No. 17—Young Tom turkeys, dressed, 12 lbs. and up	.38
No. 18—Hen turkeys, 8 lbs. and up	.34
No. 19—Hen turkeys, dressed, 7 lbs. and up	.38
No. 20—Old Tom turkeys	.30
No. 21—Old Tom turkeys, dressed	.33
No. 22—Small hen turkeys, under 8 lbs.	.15
No. 23—Small Tom turkeys, under 13 lbs.	.15
No. 24—Squabs, light and heavy	.40
No. 25—Old pigeons, per dozen	[illegible]
No. 26—Capons, less than 8 lbs.	.30
No. 27—Capons, 8 lbs. and up	.35
No. 28—Rabbits, 3½ to 4 lbs.	.15
No. 29—Rabbits, 4¼ to 5 lbs.	.11
No. 30—Rabbits, over 5 lbs.	.08

CHEESE PRICES

No. 1—New York Flats	.32
No. 2—New York Twins	.32
No. 3—New York Cheddars	.32
No. 4—Wisconsin Twins	.28½
No. 5—Wisconsin Daisies	.28
No. 6—Wisconsin Horns	.27
No. 7—Wisconsin Sandwich Prints	.29
No. 8—Wisconsin Cream Brick	.29
No. 9—Tillamook Triplets	.29
No. 10—Tillamook Horns	.29
No. 11—Tillamook Sandwich Prints	.29
No. 12—Western Triplets	.24
No. 13—Western Horns	.25
No. 14—Western Sandwich Prints	.24½
No. 15—California Flats	.24
No. 16—Case's Full-Cream Jack	.26½
No. 17—Case's Half-Skimmed Jack	.21½
No. 20—Old Block Swiss	.30
No. 21—New Brick Swiss	.37
No. 22—Imported Wheel Swiss	.47
No. 23—Domestic Wheel Swiss	.35
No. 24—Limberger 1-pound prints	.30

NEW ISSUE

$8,000,000

HOUSTON GULF GAS COMPANY

6½% Sinking Fund Gold Debentures
With Stock Purchase Privilege

Dated April 1, 1928 Due April 1, 19[illegible]

Principal and interest payable in United States gold coin at the principal office of the Trustee in the City of New York. Interest payable April 1 and October 1. Coupon Debentures in denominations of $1,000 and $500, registerable as to principal. Redeemable as a whole or in part on any interest date at the option of the Company on not less than thirty days' published notice at 105 and accrued interest on or before April 1, 1932, the premium decreasing ½ of 1% for each twelve months or fraction thereof elapsed thereafter. The Company agrees to pay interest without deduction for any Federal income tax not exceeding 2% per annum which the Company or paying agent may be required or permitted to pay at the source and to refund upon timely and appropriate application, as provided in the Indenture, all personal property and securities taxes in any State or in the District of Columbia, not exceeding in any year six mills for each one dollar principal amount, and all income taxes of any such State or such District not exceeding in any year 6% of the income derived from the Debentures.

Sinking Fund is Estimated to Retire These Debentures by Maturity

Each $1000 Debenture ($500 denomination in proportion) will carry a non-detachable warrant entitling the holder to purchase prior to April 1, 1930, 5 shares of the Common Stock of the Company at $17.50 per share; or thereafter prior to April 1, 1932, at $20 per share; or thereafter prior to April 1, 1934, at $25 per share; or thereafter prior to April 1, 1936, at $30 per share; or thereafter prior to April 1, 1938, at $35 per share. In the event that the Debentures are called, the Stock Purchase Privilege may be exercised prior to April 1 or October 1 next following the redemption date.

These Debentures will be convertible at par into the Company's 7% Cumulative Preferred Stock, Series B, after January 1, 1931 (unless called for prior redemption) and the Company has covenanted to create a sufficient amount of such Preferred Stock for such purpose prior to that date.

GUARANTY TRUST COMPANY OF NEW YORK, Trustee

Mr. O. R. Seagraves, President of the Company, has made the following summary of his letter to us:

BUSINESS: Houston Gulf Gas Company, a Delaware corporation, and its subsidiaries produce, transport and distribute natural gas. In point of territory served, volume of gas sold, and extent of gas reserves, it is one of the leading natural gas systems in the United States. The Company, through its subsidiaries; (a) Houston Gas and Fuel Company distributes gas in Houston, Texas; (b) Southern Gas Company, supplies gas for distribution in San Antonio and distributes directly to many customers outside the limits of San Antonio; (c) Southern Gas Utilities, Inc., distributes gas in New Braunfels, Seguin, Hondo, D'Hanis and other communities west and northeast of San Antonio and serves important industrial enterprises in this territory; also supplies gas for distribution in Brownsville, San Benito and other communities along the lower Rio Grande Valley; (d) Western Gas and Fuel Company, supplies gas for distribution in Austin, the capital of Texas. The Company supplies gas directly for boiler fuel to Houston Lighting and Power Company, the electric company in Houston, and supplies directly Sinclair Refining Company, Texas Portland Cement Company and other large industrial consumers in and around Houston.

TERRITORY: The territory supplied is the center of a district rich in cotton, oil, sulphur, lumber, fruit and produce. Its population, which is growing rapidly, is estimated to be in excess of [illegible],000. Houston and San Antonio, both important railroad and commercial centers, are two of the largest cities in Texas. Houston, with the development of its ship channel to the Gulf of Mexico, is now one of the important seaports of the South, while San Antonio is the most important commercial gateway to Mexico.

PROPERTY: Houston Gulf Gas Company will own, upon completion of this financing, the entire common stock of Houston Gas and Fuel Company and over 93% of the outstanding common stock of Southern Gas Company, which owns over 83% of the outstanding common stock of Southern Gas Utilities, Inc., and 100% of the stock of Western Gas and Fuel Company. The Company has valuable gas purchase contracts with Dixie Gulf Gas Company and others, extensively augmenting and diversifying its gas resources, and together with its subsidiaries, has leases or gas purchase contracts covering over 300,000 acres of land in South Texas, has 232 producing wells in 14 separate gas fields with total proven gas reserves estimated in excess of 275,000,000,000 cubic feet, and has 1,344 miles of pipe lines and 5 compressing stations, aggregating 6,260 h.p. In the opinion of Ralph E. Davis, Engineer, the property and assets of Houston Gulf Gas Company and subsidiaries have a value not less than $38,000,000.

EQUITY: These Debentures will be a direct obligation of Houston Gulf Gas Company and will be followed by $2,500,000 7% Cumulative Preferred Stock, and 449,102½ shares of outstanding Common Stock, as of April 21, 1928. This equity has a present indicated market value of approximately $10,000,000.

EARNINGS: Consolidated earnings of Houston Gulf Gas Company for the twelve months ended December 31, 1927, and of subsidiaries, as presently constituted, for the periods indicated below have been certified to by Arthur Andersen & Co. Such earnings, adjusted to give effect to elimination of certain non-recurring expenses aggregating $70,000 and to prior charges, are as follows:

Gross Revenues (including other income)	$5,539,026.20
Operating Expenses, Maintenance and Local Taxes (including charges of $447,063.82 for abandoned wells and forfeited leases)	2,641,390.71
Balance	$2,897,635.49
Net Earnings available for interest charges of Houston Gulf Gas Company after deducting bond interest and preferred stock dividends on subsidiary companies, together with earnings accruing to minority stock but before Federal taxes, amortization charges and reserves for depreciation, depletion, etc.	2,080,885.53
Annual Interest on $11,000,000 First Mortgage and Collateral 6% Gold Bonds	660,000.00
Balance	$1,420,885.53
Annual Interest Charges on $8,000,000 6½% Sinking Fund Gold Debentures (this issue)	520,000.00
Balance	$ 900,885.53

The above consolidated earnings include Houston Gulf Pipe Line Co. for the six months from date of organization to December 31, 1927; Houston Gas and Fuel Co., Southern Gas Co. and Western Gas and Fuel Co. for the twelve months ended January 31, 1928, and Southern Gas Utilities, Inc., for the nine months from date of organization to January 31, 1928.

PURPOSE OF ISSUE: Proceeds from the sale of these Debentures, $11,000,000 Bonds and $1,500,000 Preferred Stock, will be used to retire the Company's present funded debt; to acquire the common stocks above referred to of Houston Gas and Fuel Company and Southern Gas Company, and the properties of Houston Gulf Pipe Line Company; for working capital and for other corporate purposes.

These Debentures are offered when, as and if issued and received by us, subject to the approval of stockholders and of counsel. All legal matters in connection with this issue will be passed upon for the Bankers by White & Case and for the Company by Vinson, Elkins, Sweeton & Weems, of Houston, Texas, who will also pass upon titles to Texas property and all other matters of Texas law. Engineering reports by Ralph E. Davis; Sanderson & Porter and James O. Lewis. Geology reports by Ralph E. Davis; Brokaw, Dixon, Garner & McKee and James O. Lewis. Audits by Arthur Andersen & Co. It is expected that Temporary Debentures or Interim Receipts will be ready for delivery on or about May 15, 1928.

Price 99 and Interest, to Yield Approximately 6.60%

Blair & Co., Inc. G. E. Barrett & Co. *Incorporated* Estabrook & Co.

The information contained in this advertisement has been taken partly by telegraph from sources believed to be reliable and while not guaranteed, has been accepted by us in the purchase of these securities for our own account.

When Investing—Look First to Security—Then Consider

CONSISTENT EARNING POWER

NOTE how well your requirements will be satisfied by the First Mortgage 6% Sinking Fund Gold Bonds, due 1943 of HOLLY SUGAR CORPORATION—one of the two largest beet sugar companies in the entire United States.

Bonds represent the Corporation's sole funded debt and are secured by a direct first mortgage on all fixed properties of the Corporation, whose total net worth exceeds $20,000,000, or over $3,000 for each $1,000 bond.

Net earnings for the five years ended March 31, 1927, averaged $1,690,578.38 annually, or over 4.3 times annual bond interest requirements. Over 75% of this issue will be retired by maturity through sinking fund operations.

Price 100 and Interest, to yield 6%

There are many other attractive features in connection with this bond issue. Call, phone or write today for complete circular.

BLANKENHORN & CO. INC.
MUNICIPAL BONDS CORPORATION
234 Van Nuys Building TRinity 4653
LOS ANGELES
FIRST NATIONAL BANK BLDG. SAN DIEGO 385 EAST GREEN STREET PASADENA

To Manufacturers

[Is yo]ur business capable of [ex]pansion? Does it need [ad]ditional capital? Im[pro]ved selling methods? [Re]duced manufacturing [costs]? Is it going ahead?

An organization including a banker, an executive, an engineer, a sales manager and skilled advertising man, is seeking a concern having a product of real merit—preferably one with national possibilities.

State nature of business by letter. Interview will be arranged. Principals only. [No] promotions, or [un]tried inventions considered. Strictly confidential.

ROBERTSON, DAWSON AND HINES
[4]00 South Grand Ave.
Los Angeles

TAX EXEMPT SECURITIES
YIELDING ATTRACTIVE RATES
District Bond Company
SUITE 901
[TI]TLE INSURANCE BLDG.
TELEPHONE
METROPOLITAN
0024

Are you a
PROMOTION
[problem in] organizing your company or interesting [inv]estors in your project?

[Our] Corporation Service includes [org]anizing companies conforming [to] security laws; preparing prospectus; originating sales plans and [campaigns]; selecting and [training] stock salesmen; furnishing [complete] full co-operation [Corpor]ation Service.

[When] organizing or deciding your [problem] you are invited to call on us.

[California] Corporation Service
[Largest Company of its kind in California]
[Pacific] Southwest Building, Los Angeles
[New York, Chicago, San Francisco and San Diego]

NEW YORK BOND PRICES

NEW YORK, May 2. (AP)—The bond market today was a dull affair as traders again showed a disposition to limit their commitments pending developments in the money situation. Although there was to change in time-loan and commercial-paper rates, and call money was easier, apprehension again arose over the possibility of an increase tomorrow in the Federal Reserve rediscount rate.

Tapering off of buying of high-grade issues indicated that the May 1 reinvestment demand had been fairly well satisfied by heavy purchases made during the past week, although accumulation of Fourth Liberty 4 1-2s may have reflected some tardy orders. Offerings of the better grade of mortgages, however, were small, and prices showed only nominal variations.

Uncertain movements characterized the trading in the semispeculative group, which has been supplying much of the interest in recent sessions. New York Traction liens again responded to expectations that a court ruling favorable to an increased fare was forthcoming, which were borne out after the market closed in an announcement that an increase from 5 to 7 cents had been granted the Interborough Rapid Transit.

In the low-priced list further accumulation of some issues was offset by heavy profit-taking in others. Minneapolis and St. Louis liens made the best showing. St. Paul adjustment 5s were a shade lower. Convertibles were quiet except for further purchases of Andes Copper 7s at slightly improved prices.

Interest in the foreign group again inclined toward a few industrials, although French government obligations showed some belated reflection of the republic's new financial program. Prices on the whole, however, were easy.

Prompt oversubscription of the $30,000,000 German Central Agricultural Bank 6s was reported. Offering will be made tomorrow of $8,000,000 Department of Akershus, Norway, 5s.

Public offering also will be made tomorrow of $20,000,000 Union Pacific Railroad gold 4s, priced to yield about 4.38 per cent. Proceeds will be used to retire an equal amount of 6 per cent bonds falling due on July 1. Other new issues to reach the market tomorrow will be $8,000,000 Houston Gulf Gas Company 6 1-2s, on a 6.60 basis, and $4,000,000 Ruhr Chemical Corporation 6s, to yield about 6.70 per cent.

The quotations represent sales of bonds (in thousands of dollars) and the high, low and closing prices in the order given. To expedite transmission, the close is omitted when the same as the low, and both low and close when same as high.

DOMESTIC

	(Sales in $1000)	High	Low	Close
Ajax Rub. gold 8s	3	108	107½	108
Allis Chal. 5s '37	2	101	100¾	101
Am. Agr. Ch. 7½s	4	106¼	106	....
Am. Ch. s.f. db. 5s	2	104	....	....
Am. M. & Fdy. 6s	[illegible]	104½	....	....
Am. Smelting 6s	5	108¾	108½	108¾
Do. 5s	3	102	101½	102
Am. T.&T. 5½s	10	109¼	109	....
Do. col. 5s '46	21	105	104⅝	104⅞
Do. s.f. 5s '60	41	107⅝	....	....
Do. col. 4s	1	[illegible]	[illegible]	....
Am. Typ. F. 6s '40	5	105	....	....
Am. W.W. & E. 6s	5	107⅞	107¼	107⅞
Do. 5s	1	100⅝	....	....
Am. Wr. P. 6s '47	6	89	88⅞	89
Anac. Cop. 6s '53	12	105⅝	105½	....
Andes C.M. 7s '43	204	136½	135½	136¼
Ang. Ch. Nit. 7s	3	102⅝	102	....
Arm. Co. Del. 5½s	27	93⅝	93⅜	93½
Do. r.e. 4½s	17	93⅞	92⅞	92⅞
A.T.&S.F. gen. 4s	16	90⅞	90⅝	90⅝
Do. cvt. 4s '05	2	97	....	....
Assn. Cyn. 5s '42	11	96¼	95½	95½
A.C.L. 1st gold 4s	12	96⅞	96⅝	96⅝
Do. L.&N. c.l. 4s	1	93½	....	....
Atl. & Dan. 1st 4s	2	81⅛	81	....
Do. 2nd 4s	3	74	....	....
Atl. G. & W.I. 5s	17	81⅛	80⅝	....
Atl. Ref. deb. 5s	12	102	....	....
Atl. & Yad. 1st 4s	4	92	....	....
Baldwin Loco. 5s	7	107½	107	....
B.&O. rfg. 6s '95	3	110½	....	....
Do. 1st 5s	10	107⅝	....	....
Do. rfg. 5s	9	102⅞	102⅝	....

[illegible]

MARKET AVERAGES

NEW YORK, May 2. (Exclusive)

[illegible]

NET CHANGE

[illegible]

BONDS

[illegible]

STOCKS

[illegible]

BONDS

[illegible]

FOREIGN

[illegible]

UNITED STATES GOVERNMENT BONDS (Dollars and Thirty-seconds) Sales in $1000

[illegible]

OUR TRUST CERTIFICATES
Are Similar to
First Mortgage Bonds Secured by Real Estate but are in many respects more attractive.

YIELD SEVEN PER CENT
Semi-Annual Maturities
6 Months to 5 Years
DENOMINATIONS $1,000, $500, $100
Backed by our 34 Years' Experience

Investors Security Co.
BONDS
708 Pacific Southwest Bank Bldg.
Sixth and Spring MUtual 8396

THE MAN WE WANT

[Is] about 28 years of age, or older; preferably married. [He n]eeds an income of at least $5000. He has had a few [years'] experience, but has not yet found the line of business [he] is willing to make his life's work. He is, perhaps, a col[lege] graduate, but above all a man of character and stability, [am]bition and the energy to carry through. Such a man will [ma]ke a favorable impression at the first interview and to [suc]h a man the proposition in a nationally advertised com[pan]y will offer such attractions as to make him put forth his [best] efforts to get it. The applicant must give phone number [and] complete information about himself in a letter asking [fo]r an interview. Applications will be held in confidence.

Address D. A. H., Box 426, TIMES BRANCH

---

[7]% Sound Individual First Lien Trust Deeds 8%
Send for latest list
TORRANCE FINANCE CO.
[1126] Security Title Insurance Bldg. Phone TRinity 1247

[Me]rrill, Lynch & Company
[Members] NEW YORK, CHICAGO, DETROIT, CLEVELAND STOCK EXCHANGES
[...] I. N. VAN NUYS BLDG. PHONE TRinity 6611

[NE]IGHBORHOOD STORES FOR SALE—
[Stores], large and small, every day in Times Want Ads

SOUND BONDS
for California Investors

	YIELD
MARBLEHEAD LAND COMPANY	6%
First Mortgage 6% Gold Bonds, due 1948. Price 100. These bonds are secured by property valued at over $24,880,150.00, or over 4 times this issue.	
EARLE C. ANTHONY, INC.	6%
First Mortgage 6% Gold Bonds, due 1942. Price 100. Secured by a first mortgage on valuable Real Estate located on South Hope between 10th and 11th Streets. Average earnings for the past four years have been 5.6 times interest charges.	
HOUSTON GULF GAS CO.	6.05%
First Mortgage and Collateral Gold Bonds, due 1943. Price 99½. This company, one of the leading natural gas systems in the United States, distributes gas to Houston, San Antonio, Brownsville and other Texas cities. Population served is over 650,000.	
PEABODY COAL CO.	5.25%
First Mortgage 5% Gold Bonds, due 1953. Price 96½. Owned by Commonwealth Edison Co., Peoples Gas, Light & Coke Co., Public Service Company of Northern Illinois, this company enjoys a thirty-year contract with the above utilities companies, the income from which is sufficient to pay off these bonds.	
KINGDOM OF DENMARK	4.80%
4½% External Gold Bonds, due 1962. Price 95. An obligation of a nation enjoying the highest credit.	
CITY OF COPENHAGEN, DENMARK	4.88%
4½% Gold Bonds, due 1953. Price 94½. A direct obligation of the city of Copenhagen, capital and chief city of Denmark.	

Descriptive Information on Request

Schwabacher & Co.
Investment Securities
310 WEST EIGHTH STREET
Between Broadway and Hill
SAN FRANCISCO ~ Los Angeles ~ OAKLAND
VANDIKE 1191

LOGAN & BRYAN
MEMBERS NEW YORK STOCK EXCHANGE
Biltmore Hotel, Beverly Hills Hotel — 636 South Spring Street — Security Bldg., Hollywood
Head Office, 42 Broadway, New York
PASADENA LONG BEACH CORONADO SAN DIEGO SANTA BARBARA
SANTA BARBARA BILTMORE—ARROWHEAD SPRINGS—PALM SPRINGS

J. A. MacDougall & Co.
Stocks—Bonds—Loans
704 So. Spring St.
LOS ANGELES
TRinity 2687 — TRinity 2688

E. F. HUTTON & CO.
MEMBERS NEW YORK STOCK EXCHANGE
Ambassador Hotel — 643 S. SPRING STREET — 6600 Hollywood Blvd., 548 So. Olive St.
Head Office, 61 Broadway, New York
PASADENA SAN DIEGO SAN FRANCISCO OAKLAND DEL MONTE SAN JOSE

OPPORTUNITIES
For MEN and WOMEN
—every day business openings of all sorts are offered in
TIMES WANT ADS

NEW ISSUE

$1,350,000
ALBERS BROS. MILLING CO.
First Mortgage 6% Twenty Year Sinking Fund Gold Bonds

Dated January 1, 1928 *Due January 1, 1948*

Authorized $1,500,000; to be presently issued $1,350,000. Coupon bonds in $1,000 and $500 denominations, registerable as to principal only. Principal and semi-annual interest (January 1 and July 1) payable at Los Angeles-First National Trust & Savings Bank, Los Angeles; Bank of California, N.A., San Francisco; and Bankers Trust Company, New York City. Interest payable, under existing laws, without deduction for Normal Federal Income Tax up to 2%. California Personal Property Tax up to four mills refundable upon proper application. Redeemable in whole or in part, at the option of the Company, on any interest date upon thirty days' notice at 102 and accrued interest.

Los Angeles-First National Trust and Savings Bank *and* W. N. Bucklin, Jr., *Trustees*

Mr. G. Albers, President of the Company, summarizes his letter to us as follows:

THE COMPANY: Albers Bros. Milling Co., the largest cereal millers on the Pacific Coast, was established in 1893 and has operated continuously over a period of 35 years. The company's products include numerous brands of cereals, flour, stock and poultry feeds, the best known brands of cereals being "Albers Oats", "Albers Flapjack Flour", "Carnation Wheat Flakes", "Albers Buckwheat Flour" and products sold under the "Peacock" brand. The market for these products covers the entire western coast, many of the interior states, Alaska, the Hawaiian Islands and the Orient.

The Company operates six mills, located at Seattle, Tacoma and Bellingham, Washington; Portland, Oregon; Oakland and Los Angeles, California; and in addition maintains distributing stations at Spokane, Washington; San Francisco, San Jose, Fresno, Sacramento, Riverside and San Diego, California; a sales office in Honolulu, and sales agencies in New York and Dairen (Manchuria).

SECURITY: These bonds are to be secured by a first mortgage on all the Company's fixed assets, consisting of real estate, chiefly well located valuable water front properties; modern mills; machinery, buildings and equipment. The estimated present sound value of these properties as appraised by the General Appraisal Company is $3,561,160.87 or a security value of more than 2⅔ times the bonds to be presently outstanding. This valuation does not include any allowance for patents, trade marks, goodwill or other intangible values.

EARNINGS: The earnings of the Company, after depreciation, available for the payment of bond and other interest, for the three years ended June 30, 1927, as certified by Messrs. Price, Waterhouse & Co., Certified Public Accountants, have averaged annually $420,880.93, or more than five times the maximum annual interest charge of $81,000 on these bonds and nearly four times the average annual amount required to pay the interest and sinking fund requirements of this issue; namely, $108,273.68. For the calendar year ended December 31, 1927, such net earnings as reported by the Company were $423,063.41 or more than five times the maximum annual interest charge.

SINKING FUND: A sinking fund is to be provided by the trust indenture, which requires the Company to deposit annually with the Trustees specified amounts of money to be used for the redemption of bonds of this issue. This sinking fund commences on May 1, 1929, with a payment of $30,000 and is calculated to retire approximately 70% of the issue by maturity.

PURPOSE: The proceeds to be derived from the sale of these bonds will be used by the Company to retire its present issue of $1,224,300, 7½% bonds now outstanding, thus effecting a material saving in interest charges.

All legal proceedings relating to the issuance of these bonds are being taken by Messrs. Sullivan, Sullivan & Roche, San Francisco, for the Company, and are subject to the approval of Messrs. O'Melveny, Tuller & Myers, Los Angeles, for the Underwriters.

Price 100 and Interest to Yield 6%

Delivery when, as and if issued and received by us and subject to the approval of counsel.

William R. Staats Company First Securities Company

All statements made herein are based upon information obtained from official and other sources, which we regard as reliable, and while not guaranteed, are the data upon which we have acted in the purchase of these bonds.

EARLY RALLY IN STOCKS HALTED

(Continued from Sixteenth Page)

prices and production is the most impressive feature of the steel market."

Oil shares, which led the market earlier in the week, gave a rather disappointing performance. Houston broke 6 points to 148 and Atlantic Refining, the Pan-American issues, Standard Oil of New York and some of the other recent favorites fell back 1 to 2½ points. Fresh weakness also developed in the tobacco shares, several of which sank to new low levels for the year, despite recent official predictions that lower cigaret prices would stimulate sales and increase profits.

NEW HAVEN UP

Speculation in the railroad shares was confined largely to the nondividend paying issues. New Haven was run up more than 3 points to 68 3-8, the highest price since 1916, on buying influenced by expectations of an early resumption of dividends. New York, Ontario and Western touched a new peak at 39 and then eased to 37 3-4. Chicago and Alton issues, which were heavily bought in yesterday's trading, moved up to new high records and then broke sharply, the preferred dropping from 26 3-8 to 20 and the common from 18 3-4 to 14 5-8.

Southern Railway, Southern Pacific and Colorado and Southern broke through to new peak prices, and Frisco common climbed more than 3 points, but Delaware and Hudson, Lackawanna, Reading second preferred and some of the other recent leaders declined a point or two.

TRACTIONS ACTIVE

New York tractions were heavily bought in anticipation of the favorable Federal Court decision on the Interborough Rapid Transit's application for a 7-cent fare, which was announced after the close of the market.

Three-score issues had been elevated to new high prices for 1928, or longer, in the early buying movement.

The list included such popular shares as American Telephone, International Telephone, American Can, Armour B, American Home Products, American Bank Note, Columbia Gas, Southern California Edison, Philadelphia Company, Federal Light and Traction, Pacific Gas, Standard Gas and Electric, Canada Dry Ginger Ale, Park & Tilford, Stromberg Carburetor and Tennessee Copper.

Another sharp decline in wheat prices, which ran to more than 5 cents a bushel in May futures, on selling inspired by reports of badly needed rains in the Southwest, featured the commodity markets. Better crop weather also caused a decline of more than $1.50 a bale in cotton prices. Sugar and coffee quotations showed little change.

Foreign exchanges were slightly firmer with sterling cables quoted around $4.87 15-16.

COAST BONDS

Asso. Tel. Co. 6s, '30	104¾	105
Cal. Gas & El. Unif. 5s	104¼	105
Cal.-Or. P. 1st&Ref. 5½s '55	102¼	102¾
Do. 1st Ref. 6s, '42	106⅝	107
S. B. Water Co. 1st 6½s, '46	105	105½
Do. Unif. & Ref. 6s, '42	108¼	109
Do. Unif. & Ref. 6s, '55	103¼	103¾
Do. Unif. & Ref. 5s, '56	100	100¼
Feather R. P. Co. 1st 6s, '64	102¼	102¾
[illegible]		
Cal.-Haw. Sugar Ref. 7s, '37	104¾	104½
Central Inv. Corp. 1st M. 6s	101	102
Crown Will. P. Co. 6s, '51	102¾	103¼
Ferve Petrol. 1stM. 6½s, '41	100½	101
L. A. R.R. 1st 5s, '38	96¾	97¼
Do. 1st & Ref. 5s, '40	85	85½
Miller & Lux 1st 6s, '45	101	101¼
Do. Sec. Deb. 7s, '35	101	101¼
Pac. Elec. R.R. 1st 5s, '42	97½	98¼
S.MonicaB.Tel.1st&Ref.6s, '44	104¾	[illegible]

(Quotations obtained from representative sources.)

A Swedish scientist claims that by a new process sugar may be derived on a large scale from ordinary sawdust. It is said that about 70 per cent of the weight of the sawdust can be converted into sugar.

Specializing in Listed Securities

Members Los Angeles Stock Exchange

D. G. GRANT COMPANY
Formerly
J. J. Doran Co.
MUtual 5168
415 Citizens National Bank Bldg.

A GILT EDGED "buy in oils/"
THE NEW ZEROLENE
A STANDARD OIL PRODUCT

COMPLETE NEW YORK STOCK EXCHANGE REPORT

NEW YORK, May 2. (AP)—Following is the complete closing list of today's transactions in stocks on the New York Stock Exchange:

1928 High.	1928 Low.	Div.	Stocks—	Sales.	High.	Low.	Last.	Net change.	Closing bid.
85	72	....	Abitibi Power & Paper	3,300	82⅝	80	81½	+1	81⅛
113	110½	7	Abraham & Straus pfd(s.s.)	101	111½	111½	111½	.....	111
373¾	195	6	Adams Express	200	355	351	355	—3	355
42⅝	11	....	Advance Rumley	5,600	37¼	34⅝	35	—⅝	35
59	34½	....	Advance Rumley pfd	3,300	59	56¼	57½	+⅝	57¼
5⅝	2¾	....	Ahumada Lead	2,900	4½	4⅛	4⅜	+¼	4⅜
72	61	3	Air Reduction new	1,400	69⅞	68⅝	68⅝	—⅝	68½
14⅝	9⅝	....	Ajax Rubber	1,500	10⅝	10½	10⅝	+⅝	10½
4⅞	1	....	Alaska Juneau	500	4⅛	4	4	—⅛	4
31⅛	23	2	Albany P. Wrap. Paper	1,800	27⅞	27	27½	+⅝	27
166½	146	6	Al. Chem. & Dye	1,800	163¼	161½	161⅞	—1⅛	161½
125⅝	122	7	Al. Chem. & Dye pfd	200	124	123⅝	123⅝	—⅝	123½
129⅝	115⅛	6	Allis Chal. Mfg.	700	127	126	126	.....	125
16⅝	11½	....	Amal. Leather	700	15⅝	15⅛	15⅝	+⅝	15¼
38	27⅛	2	Amerada Corp.	2,400	36⅝	36	36	—⅛	36
21⅞	15⅝	....	Am. Agri. Chem.	500	19½	19⅛	19½	+¼	19⅛
74⅞	55⅝	....	Am. Agri. Chem. pfd	200	69⅝	69⅝	69⅝	+⅝	69¼
117	74⅝	3b	Am. Bank Note	700	117	114	117	+5	117
63⅞	61	3	Am. Bank Note pfd (s.s.)	10	64	64	64	.....	64
17⅞	14⅞	....	Am. Beet Sugar	200	15½	15⅛	15½	+½	15
40½	36	....	Am. Beet Sugar pfd	500	40½	40	40½	+½	40½
34⅝	15⅝	....	Am. Bosch Magneto	2,900	26¼	24⅝	25⅝	+1½	25⅝
49⅛	41⅝	1.60b	Am. Brake Shoe	800	44¼	44	44	—⅝	43⅝
18	10⅝		Am. Brown Boveri El.	600	12⅛	12	12⅛	.....	12
88⅝	70½	2	Am. Can	85,600	88⅝	86½	87½	+⅝	87⅛
111½	103½	6	Am. Car & Fdy.	400	103⅝	105	105½	—⅝	105¼
137½	130⅝	7	Am. Car & Fdy. pfd	200	137	135	137	.....	136
15⅝	11	.80	Am. Drug Syndicate	12,300	14⅝	13	13	—⅛	13
75	53	2.40	Am. Encaustic Til.	100	70	70	70	—½	69
197	169	6	Am. Express	1,000	189¼	188	188¼	—¼	188
[illegible]									

(Continued on Page 21, Column 3)

FOR SALE
YOSEMITE PORT. CEMT.
192 Shs.

[illegible]

WANTED
BELLVIEW OIL
TRANSPORT OIL
SOUTHERN GLASS
DURANT (ALL ISSUES)
GARNER ROYALTIES
SAMSON TIRE
PICKWICK

Our Unlisted Quotations Broadcast Over KNX, 4:30 p. m.
Get Our Prices Before Trading

Akin-Lambert Co.
A Complete Brokerage Service
515-17 L.A. Stock Exchange Bldg.
VanDike 10[illegible]

BANCITALY
BANK OF ITALY
FIRST NATIONAL
or any other bank stocks—bought, sold for cash, or carried on a conservative margin.
Inquiries Invited.
Toole-Tietzen & Co.
Member Los Angeles Stock Exchange

Borrow Money on Your Stocks
We will make liberal loan on satisfactory listed or unlisted securities for six months or one year. Interest 7%.
Call or Write.
STOCK & REAL ESTATE ASSURANCE CO.

Gladding, McBean
Grand Central Garage
Pacific Indemnity
Pacific Mutual
California Bank
Citizens National Bank
Seaboard National Bank
Security Trust & Savings Bank
R.C. WILLIAMS & COMPANY
BANK STOCKS
INSURANCE STOCKS

DEPENDABLE BROKERAGE SERVICE
Dunk-Harbison
602 Hene Building

PROMPT EXECUTIONS
On All Stocks
We extend investors and traders the facilities of our new Board Room with continuous Ticker Service.
Phone TRinity [illegible] for stock and bond quotations on any market.
WAGY & BENCH
315 Stock Exchange Bldg.

Week-End Trips
—watch the Resorts and Travel page of the Angeles Times for the complete listing of week-end trip suggestions.

NEW YORK CURB STOCKS

NEW YORK, May 2. (AP)—Trading in the curb market today was [illegible] but price movements were [illegible] scores of new high price [illegible] were established, with industrial specialties and utilities [illegible] the upswing. Many issues [illegible] closed lower, however, [illegible] profit taking reduced the [illegible] of some of the leaders. The [illegible] of them ran more than a [illegible] behind the market. Total [illegible] of stocks aggregated 1,197,-[illegible]

[illegible] of the industrial group [illegible] strength of foundry and [illegible] stocks, buying of [illegible] reflected increased [illegible] for the automotive industry. Campbell Wyant, Jaeger [illegible] and Bullard Machine [illegible] new highs on gains of [illegible]. Improved trade conditions [illegible] a demand for copper [illegible] Consolidated Copper [illegible] a new high at 12 [illegible] at 18 1-2.

[illegible] were strong. New [illegible] Great Northern moved [illegible] at 47 5-8. Heavy [illegible] motor accessories lifted [illegible] Aluminum, Pierce Governor, [illegible] Beck, Marvel Carburetor [illegible] into new high territory. [illegible] advances to new tops [illegible] by such industrial specialties as Woodworth, Seeman [illegible] Southern Asbestos, Hazeltine, [illegible] & Gamble and others, [illegible] a few chain store issues.

[illegible] showed group [illegible] United Gas Improvement, American and Foreign [illegible] preferred, Electric Investors and Puget Sound recording [illegible] advances. Electric Bond [illegible] about 2 points [illegible] profit taking.

[illegible] Vacuum Oil advanced [illegible] points and Lion and Mexican [illegible] reached new high [illegible] of the oil and pipe [illegible] were under pressure, evi[illegible] reports of increased pro[illegible]

[illegible]

[Curb stock tables (Sales, High, Low, Close) and Domestic Bonds (Sales in $1000): illegible]

SAN FRANCISCO

SAN FRANCISCO, May 2. (AP)—All previous records for market value in securities traded in on the San Francisco Stock Exchange during a single day were smashed today, when security transactions totaled $19,384,107 as compared with the previous record of $16,645,229 on April 27. Specialties throughout the list were swept forward on enthusiastic buying and closing prices were higher.

Bank of Italy scored a sensational advance, opening at 307, 12⅛ points above Monday's close and climbing steadily to a new all-high at 310, later reacting and closing at 308⅝, a gain of 14⅛ points. American Company opened at 144⅝ and under heavy buying pressure advanced to a new peak at 154½ at the close, a net gain of 9⅝ points. Bancitaly Corporation was slightly weaker, opening at 217½ and selling up to 218¼, later reacting and closing off 6½ points at 213⅝.

Pacific Gas and Electric common opened at a new high of 53¼ and eased off to 52½, closing at 52¼, up 1 point. Spring Valley Water was in new high ground, selling at 130. Southern Pacific touched a new top at 125. Kolster Radio sold up to 52¼, later reacting to 50 and closed at 51, a gain of ⅛. The rights closed at 4.15, up 15 cents. Caterpillar Tractor touched 75, then receded to 73, closing at 74, gaining 1⅛. Byron Jackson Pump spurted to a new peak at 39 and closed up ⅛ at 37⅞. Golden State Milk Products was active and ranged 36⅞ to 38, advancing 1 point. Paraffine lost ground, closing at 102⅛, off 1⅛. Fageol Motors common was in good demand and sold up to 6⅞, closing at 6⅛, a gain of ⅛.

Richfield Oil continued active, advancing to 44½, later selling off to 44⅛ and closed up ⅛ at 44½. Honolulu Oil opened at 41 and sold off to 40⅛, closing at 40⅞, gaining ⅛. California Petroleum sold at a new high of 31⅞. Standard Oil of California closed weaker at 61⅛, losing ⅛. The balance of the oils closed fractionally lower.

Total sales: Bonds, $33,000; stocks, 214,505 shares of $19,384,107 market value.

BONDS

Sales		Bid	Asked
8	Key Sys. ref. 6s '38	68½	....
7	Nateman Cal. 6s '35	25	....

STOCKS

Sales		Bid	Asked
18300	American Trust Co.	154	155
10	Anglo Cal. Trust Co.	450	470
411500	Bancitaly Corp.	213⅝	215
671	Bank of Cal. N.A.	410	435
16855	Bank Italy N.T.&S.A.	308⅝	309½
75	Calif. Cot. Mills com.	120	123
300	California Packing	75½	76
140	California Pet. com.	31¼	31⅜
12800	Caterpillar Tractor	73	74
645	Dairy Dale "A"	[illegible]	[illegible]

[illegible]

BOSTON STOCKS

Quotations yesterday on the Boston Stock Exchange, furnished by Logan & Bryan.

[Boston stocks table (Bid, Asked): illegible]

STANDARD OILS

(Furnished by E. A. Pierce & Co., 818 West Sixth street.)

[Standard Oils table (Bid, Asked): illegible]

SALT LAKE MINES

SALT LAKE CITY (Utah) May 2. (Exclusive)—Closing quotations:

[illegible]

NAVAL STORES

SAVANNAH, May 2. (AP)—Turpentine firm, 50; sales, 737; receipts, 381; shipments, none; stock, 11,339.

Rosin steady; sales, 781; receipts, 1303; shipments, none; stock, 60,361. [Remainder illegible]

Sales of stocks, 1,197,100 shares. [illegible]
XD, Ex-Dividend; XR, Ex-Rights; Ul, Under Rule; AS, Actual Sales.

NEW YORK STOCK EXCHANGE

(Continued from Twentieth Page)

—1928— High.	Low.	Div.	Stocks—	Sales.	High.	Low.	Last.	Net change.	Closing bid.
77¾	66	....	Wilson & Co. pfd.	5,500	74¾	70⅛	71	+ ½	71
194	175½	5	Woolworth Co.	10,600	188½	187	187⅞	+ ¼	187¼
39½	28	....	Worthington P. & M.	700	34⅛	33	33	— ¼	33
151⅞	69	2	Wright Aero	8,600	149½	145¼	145½	—3	145
79⅝	69⅝	3½b	Wrigley, Jr. (Wm.)	400	73½	73	73½	+ ¼	73
84½	68½	5b	Yale & Towne Mfg.	300	79¼	77	79½	—1	77
37⅞	27⅝	....	Yellow Truck & Coach.	16,000	36½	35⅝	35⅝	— ⅝	35⅝
96	87⅝	....	Do. 7s pfd.	100	93½	93½	93½	....	93
106⅝	85⅝	5	Youngstown Sh. & Tube	2,000	88⅝	87½	87⅝	+ ⅛	87

x—Ex-dividend. xr—Ex-rights. as—Actual number of sales. a—Plus extras. b—Including extras. d—Partly stock. f—2½% quarterly in common stock. h—Paid so far this year. k—Payable in stock. n—Payable 1-40 of a share in Class A stock quarterly.

Total sales—3,878,000 shares; previous day, 3,901,300; week ago, 3,215,600; year ago, 2,220,300; January 1 to date, 281,079,390; year ago, 175,408,800; two years ago, 192,900,500.

CLEARINGS, MONEY

Clearings yesterday were $50,875,449.17, an increase of $18,457,397.24 over corresponding day last year.

CLEARINGS

1928.	1927.	1926.
Monday—		
$[illegible]6.54	$39,040,284.28	$31,007,827.28
Tuesday—		
Holiday		
Wednesday—		
$50,875,449.17	$32,418,051.93	$29,319,670.63

BANK DEBITS

Saturday	$[illegible]
Monday	47,547,812.00
Tuesday	Holiday

FOREIGN EXCHANGES

Selling rates for drafts of substantial amounts furnished by Farmers' and Merchants' National Bank.

England, per pound sterling	4.88
France, per 100 francs	3.94⅛
Germany, per 100 reichsmarks	23.94½
Belgium, per 100 belga	13.99
Italy, per 100 lire	5.28½
Czecho-Slovakia, per 100 kronen	2.97½
Denmark, per 100 kroner	26.84
Finland, per 100 finmarks	2.53
Greece, per 100 drachmas	1.33
Holland, per 100 guilders	40.34
Jugo-Slavia, per 100 dinars	1.77
Norway, per 100 kroner	26.78
Rumania, per 100 lei	.64⅛
Spain, per 100 pesetas	16.70
Sweden, per 100 kroner	26.85
Switzerland, per 100 francs	19.29⅝
Hongkong, per 100 local currency	50.50

NEW YORK RATES

NEW YORK, May 2. (AP)—Foreign exchanges mixed. Quotations in cents: Great Britain, demand, 4.87 9-16; cables, 4.87 15-16; sixty-day bills on banks, 4.84. France, demand, 3.93¼; cables, 3.93½. Italy, demand, 5.26⅝; cables, 5.26⅞. Demand: Belgium, 13.95½; Germany, 23.89¾; Holland, 40.30; Norway, 26.76; Sweden, 26.81; Denmark, 26.80; Switzerland, 19.26½; Spain, 16.62; Greece, 1.30; Poland, 11.25; Czecho-Slovakia, 2.96¼; Jugo-Slavia, 1.76; Austria, 14.10; Rumania, .62¾; Argentina, 42.71; Brazil, 12.03; Tokio, 47.25; Shanghai, 64.12½; Montreal, 100.06¼.

CALL MONEY

NEW YORK, May 2. (AP)—Call money easier; high, 5½; low, 5; ruling rate, 5½; closing bid, 5. Time loans firm; mixed collateral, 60-90 days, 5; 4-6 months, 5; prime mercantile paper, 4¼@4½.

Bankers' acceptances unchanged.

BAR SILVER

NEW YORK, May 2. (AP)—Bar silver, 58⅝; Mexican dollars, 44⅝.

LONDON, May 2. (AP)—Bar silver, 26¾d per ounce. Money, 4⅛ per cent.

WOOL MARKET

BOSTON, May 2. (AP)—A rather keen demand from manufacturers and top-makers is being received for new clip Nevada wools. Offerings thus far have been quite attractive with respect to condition and growth. Most of the wools that have come in are of the type that are sold in the original bags and that consist largely of French combing and clothing fine wool. Many lots contain a large percentage of clothing fine staple. Some lots have an edge of 58s, 60s and 56s staple. Best fine staple lots are bringing 1.10 on an estimated scoured basis. Lots with heavy percentage of clothing wool sell for around 1.05, scoured basis.

FLAXSEED MARKET

MINNEAPOLIS (Minn.) May 2. (Exclusive)—Flaxseed, May, 2.34.

Duluth: Flaxseed on track, 2.33¼@2.37½; to arrive, 2.33½; May, 2.33½; July, 2.34¼.

SUGAR MARKET

NEW YORK, May 2. (AP)—Raw sugar, 4.43; refined, 5.95@6.00.

Futures closed steady; approximate sales, 60,200 tons. May, 2.66; July, 2.79; September, 2.90; December, 2.97; March, 2.83.

DRIED FRUITS

NEW YORK, May 2. (AP)—Dried fruit steady.

CHICAGO STOCKS

(Furnished by Logan & Bryan)

Bonds—	Sales	High	Low	Close
City Ry. 5s ctfs.	1	85	85	85
Comw. Ed. 5s '53	1	107⅝	107⅝	107⅝
Stocks—				
Acme Steel	135	90	89½	90
All Amn.	1,300	19⅝	19½	19½
Amn. States A.	15,000	12	10⅝	12
Do. B	1,800	16⅝	16	16½
Do. Warr.	16,000	5½	4⅛	5½
Auburn	370	136	136	136
Armour B	160	12	10⅝	12
Arm. Ills. pfd.	250	84	82	84
Bastian Blessing	1,600	39	38½	39
Baxter Laundry A	6,200	31⅛	30½	30⅝
Bendix	4,400	88	85⅝	87½
Borg and Beck	12,000	99	95	99
Campbell Wyant.	4,900	51½	48½	50
Castle	1,300	52½	51½	52½
Chick. Cot. Oil	1,000	49½	49	49½
Consumer	1,600	14⅛	14	14⅛
Decker & Co.	2,000	31⅝	30	30⅝
Household	[illegible]	[illegible]	[illegible]	[illegible]
Erie	[illegible]	[illegible]	[illegible]	[illegible]
Foote Gear	[illegible]	[illegible]	[illegible]	[illegible]
Galesburg Dist.	[illegible]	[illegible]	[illegible]	[illegible]
Hennay Mfr.	[illegible]	[illegible]	[illegible]	[illegible]
Libby	[illegible]	[illegible]	[illegible]	[illegible]
Lion Oil	[illegible]	[illegible]	[illegible]	[illegible]
Marvel Carb.	[illegible]	[illegible]	[illegible]	[illegible]
Meadows Mfg.	[illegible]	[illegible]	[illegible]	[illegible]
Midwest Util.	150	151	150	[illegible]
Do. rites	2,000	4⅝	4½	[illegible]
Monighan Mfg.	2,350	29	27	27½
Morgan Litho.	800	53	52	52
Nat. Leather	14,000	[illegible]	[illegible]	[illegible]
Neve Drug	3,600	32¾	31½	32¾
Do. A	3,400	43	40¾	43
Noblitt	8,500	41⅝	40	41½
North Am. Car.	23,000	47	40¾	45⅞
Pines	5,400	100⅞	97½	100
Sears	800	101¾	100⅝	101
Std. Dredging	21,750	44¾	41⅝	44
Swift	600	122	121	122
Swift Int.	2,700	29	27½	28⅝
Unit. Corp.	4,000	27	26½	26¾
Gypsum	600	74⅝	74⅛	74⅝
Walgreen warr.	3,100	22	22⅝	22⅝
Warner Gear	4,300	65	63	63½

BANCITALY
BANK OF AMERICA
UNITED SECURITY
BANK & TRUST

Bancitaly Corporation, Bank of America and United Security Bank and Trust Co. Stocks, in our opinion, are good buys at prevailing market prices and should reflect higher prices in the immediate future.

To accommodate our clients and meet the demands of Southern California investors who desire to purchase the above securities on a marginal basis we have concluded arrangements to accept your orders for the former two of the above securities on a 50% marginal basis.

Our up-to-date statistical department rendering instant quotation service and other information you might desire will gladly serve you without obligation. We invite you to use it.

Write, Telegraph or Telephone Your Orders

J. H. Roth & Co.
Stocks—Bonds
651 So. Spring St., Los Angeles
TRINITY—0301

NEW ISSUE

$7,000,000

Spiegel, May, Stern Company, Inc.

6½% Cumulative Preferred Stock

(Par Value $100 per Share)

Preferred Stock, $100 par value, entitled to cumulative dividends from May 1, 1928 at the rate of $6.50 per share per annum, payable quarterly February 1, May 1, August 1, and November 1. Preferred as to earnings and assets over the Common Stock and entitled to $110 per share and accrued dividends on liquidation. Redeemable at $110 per share and accrued dividends on any dividend date on 45 day's notice in whole or in lots of $500,000 par value or multiples thereof. Preferred Stock non-voting except under certain conditions set forth in the certificate of incorporation.

Transfer Agents:
Chatham Phenix National Bank and Trust Company, New York
The Foreman Trust and Savings Bank, Chicago

Registrars:
National Bank of Commerce in New York
Continental National Bank and Trust Company, Chicago

CAPITALIZATION
(On completion of transactions incident to this financing)

	To be Authorized and Issued
6½% Cumulative Preferred Stock (par value $100 per share)	$7,000,000
Common Stock (no par value)	175,000 Shs.

NO FUNDED DEBT

The following information has been summarized by Mr. M. J. Spiegel, President of the Company, from his letter to us dated May 2, 1928, copies of which may be obtained from the undersigned.

History and Business: Spiegel, May, Stern Company, Inc., a Delaware company, will succeed to a business founded in 1882, devoted to the sale of furniture and other household goods. The present volume of sales has been built up mostly on the deferred payment plan, but the organization is equipped to handle sales for cash, and it is the intention of the management to solicit both types of business in the future. A large and profitable mail order business, centered in the eastern, central and west central states, accounts for approximately 75% of the present sales. In addition a chain of ten retail furniture stores located at strategic points in Chicago are now being operated. No manufacturing is done, permitting advantageous buying and operating with a low inventory. The business specializes in selling nationally advertised merchandise. Extensive use is made of circular mail which is supplemented by advertising in magazines and in the Chicago daily papers. The mailing list contains over 7,000,000 names, and about 1,000,000 accounts were active during the year 1927. Approximately 60% of the total business is received from active and former customers making for stability of the business.

Earnings: Net sales and net profits of the predecessor company and its subsidiaries, adjusted to give effect to the saving of interest through this financing, after adequate provision for doubtful accounts and after Federal Income Taxes at the present rate of 13½% for the entire period, have been certified by Messrs. Price, Waterhouse & Co. as follows:

Calendar Years	Net Sales	Net Profits as defined above	Times Pfd Div. Req. Earned	Per Share of Common Stock
1927	$19,431,697.42	$2,032,667.74	4.46	$9.01
1926	16,860,918.81	1,902,512.19	4.18	8.27
1925	11,717,051.44	967,003.98	2.12	2.92
1924	12,561,285.59	1,030,702.12	2.26	3.29
1923	12,384,027.93	1,105,680.64	2.43	3.71

Annual net profits available for dividends, as shown above, for the five-year period averaged 3.09 times annual dividend requirements on the Preferred Stock presently to be outstanding. After allowance for such requirements, net profits available for dividends on the Common Stock averaged $5.44 per share of Common Stock presently to be outstanding. Net sales for the first three months of 1928 were 1.27 per cent less than those for the corresponding period of 1927.

Assets: The balance sheet as of December 31, 1927, as certified by Messrs. Price, Waterhouse & Co., after giving effect to the acquisition of the business and properties of the predecessor company and to this financing, shows net tangible assets, after deducting all liabilities and $831,965 reserve for contingencies, of $13,092,133 or the equivalent of $187 per share of Preferred Stock presently to be outstanding. Current assets of $13,524,429 are ten times current liabilities of $1,344,907, net current assets being $12,179,522 or $173 per share of Preferred Stock. No value has been included on the balance sheet for good will or for the mailing list. This mailing list, insured against fire for $3,000,000, is steadily increasing in value as new names are added.

Management: The management continues in the hands of executives who have been responsible for the successful development of the business. Control of the company remains in the hands of men active in the management.

The Company will make application to list its Stocks on the New York Stock Exchange.

Price $99.75 Per Share and Accrued Dividend

70,000 shares of No Par Value Common Stock are also being offered by us at $58.00 per share.
A large part of this offering is being acquired from individuals

We offer these stocks when, as and if issued and received by us, subject to the approval of counsel, Messrs. Beekman, Bogue, Clark & Griscom for the Bankers, and Messrs. Mayer, Meyer, Austrian & Platt for the Company. It is expected that temporary certificates will be ready for delivery on or about May 17, 1928 at the office of Otis & Co., Nassau and Pine Streets, New York, N. Y., against payment therefor in New York funds.

Chatham Phenix Corporation — Otis & Co.
Eastman, Dillon & Co. — Paine, Webber & Co.
Bond & Goodwin & Tucker
INCORPORATED

The statements contained herein have been furnished by the issuing company and are believed by us to be accurate, but are in no event to be construed as representations made by us.
The above offering is made by such of the above named dealers as are licensed in California.

BY HOWARD C. KEGLEY

The townlot field of Alamitos Heights and Naples, northwest of the Seal Beach field, got another thrill yesterday with the bringing in by the California Eastern Petroleum Company of its Horowitz No. 1, as a gasser, making 30,000,000 cubic feet of gas a day, according to field estimates. The well was completed approximately 600 feet according to reports, and is making the largest production of gas yet recorded in the Alamitos Heights field.

Development in the townlot field northwest of Seal Beach field has been uneventful for the past several months, the last interesting operation being the deep zone wells of the Marland Oil Company, and the Richfield Oil Company. Both these companies developed production about 1000 feet below any previous oil sands in that field, and it was believed for a time, that there might be a revival of drilling in that field as a consequence. But it developed that the deep zone was not as productive as it was thought to be. None of the three wells made as high as 1000 barrels a day, and the pressure was so low that compression plants had to be installed to stimulate the output.

Details of the new gas well of the California Eastern were lacking last night, but it was not generally believed among oil men that there would be any intensive development as a result, at least until more is known about the possibilities of the gas sand.

Good Well Completed

The Cypress Petroleum Company's Crest No. 3 well in the deep sand field at Signal Hill is making 1200 barrels per day, it was reported yesterday. The well was started by George W. Johnson, and is down about 6200 feet.

Starts Second Well

The Shell company is starting a second well on its Cowell lease in the Half Moon Bay district, south of San Francisco, according to officials of the company. The well is a few hundred feet from the Cowell No. 1, the Shell company's first test of the Half Moon Bay region.

Work on the first Cowell well has been suspended, it is said, and the well will not resume work until developments in the Cowell No. 2 are noted. Cowell No. 1 is down 5900 feet, and it is said that there have been indications of importance anywhere in the hole.

Test Deep Wildcat

The California Well Drilling Companys, whose test south of the Dominguez field is the deepest wildcat in the State, is bailing the well for a test, according to field reports. Bottom of the well is at 7500 feet, and encouraging showings were found in the last 100 feet of hole.

Starts New Well

Charles A. Son, who has been interested in oil development in Southern California for several years, is starting a new well in the deep zone at Signal Hill, according to field reports. Son's last operation was a wildcat well in the Santa Ana region, which was abandoned a few months ago. Son was active in Long Beach development in the early days of that field.

In Sandy Shale

James E. O'Donnell is down 3650 feet in his wildcat well at Greenfield, twelve miles south of Bakersfield, according to field reports. The well is in sandy shale, and has had several encouraging gas showings, but no oil sand to date, it is said.

Near Completion

The Shell Company expects to have its Alamitos No. 31 on production in the deep-sand field at Signal Hill some time in the next few days, according to officials of the company. The well made a production test about a week ago, but was barefooted, and sanded up after a few hours. The crew ran a string of casing into the hole a few days ago, and the well should be on production by the end of the week.

New Well Starts

The Marland Oil Company has started a new well on its Bixby lease in the eastern end of the Seal Beach field, according to unofficial reports. The new well is the Bixby No. 21, and it is in the second line of wells from the Associated Oil Company's Bryant lease.

Well Is Abandoned

George F. Getty, Inc., has officially abandoned its deep wildcat well in the city of Seal Beach, according to official reports. The well has been standing idle for several weeks. It was drilled to about 5600 feet without any showings of importance, it is said.

Quit Two Old Producers

The California Petroleum Corporation is abandoning two of its old producers in the Huntington Beach field, according to official reports. The wells are both on the Brown lease, and were drilled by the California Petroleum Corporation in the early days of the field.

Official Report

New wells started in California to date this year total over 200 less than the record for the same period of 1927, according to official figures. The records show 342 wells started in California up to April 28, 1928, against 549 to approximately the same date in 1927.

Abandonments continue to show an increase, the latest figures showing 214 wells abandoned so far this year against 189 abandoned last year in the same period.

RUBBER MARKET

NEW YORK, May 2. (Exclusive)—With trading a little heavier prices in the outside crude rubber market rose to higher levels during the day, continuing thus until the final hour, when they reverted to the same price as the previous final to 17½c. London opened with a spurt that carried spot ½d higher, but quieted down at the close to 8⅝d, up ⅛d. Singapore closed steady at 8d, down ⅛d.

	Spot	May	June-July	Sept.-Oct.
Ribbed smoked sheets	17½	17½	17¾	18
First latex crepe	17¾	17¾	....	....
Amber No. 3	16¼	16¼	....	....
Clean thin brown crepe	16	16	....	....
Para upriver fine	18⅛	18¼	....	....

DAILY EASTERN CITRUS MARKETS

[By the Associated Press]

CARLOT SHIPMENTS

	Oranges.	Lemons
SOUTHERN CALIFORNIA		
May 1	81	45
Season to date	18,696	3,788
Last season to date	23,503	5,266
CENTRAL CALIFORNIA		
May 1	132	0
Season to date	7,353	297
Last season to date	6,237	287
NORTHERN CALIFORNIA		
May 1	0	0
Season to date	661	94
Last season to date	491	129

Florida shipments: May 1, oranges, 31 cars; grapefruit, 63 cars; mixed citrus, 10 cars.

California navels maintained their strength almost everywhere on auction markets yesterday, price levels apparently going still higher. Lemons found strength at several points on good quality stock, with poor fruit lower.

The following table shows the price range for navels and lemons:

	NAVELS Graded above choice.	NAVELS Choice.	LEMONS Graded above choice.	LEMONS Choice.
New York	5.85@8.00	4.65@7.20	4.55@6.30	4.10@5.25
Boston	6.70@7.65	6.70@6.80	5.95@6.30	5.40@5.50
Chicago	5.90@8.05	5.45@6.40	5.90@6.10	5.65@6.35
Cleveland	6.65@7.20	5.85@6.90	6.40@6.45	5.55@5.70
Cincinnati	......	5.80@6.40	4.70@5.40	4.25@4.80
Philadelphia	7.15@8.35	6.75@6.80	5.50@5.70	4.85
Pittsburgh	6.50@7.10	4.85	5.60@5.90	4.50@5.05
St. Louis	......	6.15@6.66	4.38@5.15	3.65@4.10
Baltimore	5.95	5.35	5.55	5.15
Detroit	4.65@7.60	6.25	5.45@5.65	......

Prices on Sunkist brands received by the California Fruit Growers' Exchange, shippers, follow:

[illegible]

Pet Bloods, halves, San Dimas	3.56
Black Crusader St. Mikes, Azusa	7.35
Green Crusader St. Mikes, Azusa	5.95
Black Crusader Med. Sweets, Azusa	6.80
Black Crusader Bloods, Azusa	7.20
LEMONS	
Corona Beauty, Q, Red Ball, Corona	4.10
Veritop, WD, Sunkist, Hillgrove	5.20
Juicy-O, WD, Red Ball, Hillgrove	4.45
Harmony, SD, Sunkist, San Dimas	5.10
Collie, SD, Red Ball, San Dimas	4.25
Sunset, Q, Sunkist, Corona	4.55
O I C, Q, Red Ball, Corona	4.25
Trail, DM, Sunkist, Lamanda Park	6.30
Canyon, DM, Red Ball, Lamanda Park	5.25
By-Sum, CC, Lindsay	4.90
St. Francis, LM, fancy, Lindsay	5.45
Patrician, TC, orchard run, Sunland	6.10
Golden Gleam, TC, Red Ball, Sunland	5.00
MISCELLANEOUS	
Colonel Bloods, Pomona	6.05
Parrot Budded Seeds, Pomona	6.05
Colonel Med. Sweets, Pomona	6.10
Mission Seedlings, Santa Barbara	6.20
LEMONS	
Bear, OK, Sunkist, Upland	6.10
Cub, OK, Red Ball, Upland	5.65
Homer, Q, Sunkist, Corona	5.90
Wonderland, SDF, Sunkist, Escondido	6.35

NEVADA MINES

Sales yesterday on the San Francisco Stock Exchange, furnished by Logan & Bryan, 636 South Spring street.

	Bid.	Asked.
Tonopahs—		
Tonopah Extension	.10	.11
West End	.04	.05
West End Extension	.02	.03
Jim Butler	.06	...
Divides—		
Brougher Divide	.03	.04
Gold Zone	.01	.02
Harmill	.20	.21
Victory	.04	.05
Liberty	.07	.08
Goldfields—		
Florence	.12	.14
Goldfield Cons.	.11	.12
Goldfield Dev.	.06	.07
Goldfield Deep Mines	.05	.06
Great Bend	...	.06
Manhattans—		
White Caps	.25	...
Black Mammoth	.32	.33
Comstocks—		
Cons. Virginia	.02	.03
Gould & Curry	...	.10
Mexican	2.15	...
Ophir	.03	.04
Union	.85	.90
Savage	.16	...
Californias—		
Central Eureka	1.05	1.15
Pay Divide	.05	...
Operator	.08	...
Nevada Hills	.55	.56
Nevadas—		
Buckingham	.11	.12
Round Mountain	.11	.13
Simon	.04	...
Veta Grande	.04	.05
Arrowhead Dev.	.02	.03
Arizonas—		
Belmont	...	1.15
Kingman	.02	.03
Divide Extension	.02	.03
Comstock Silver	.13	.14
Treasure Vault	...	.19
Katherine Extension	.13	.14
Treasure Vault Extension	.02	.03
Katherine Gold	.14	.20
Quartz Mountain—		
Booth	.06	.07
Argyle	.14	.15
San Rafael	.07	.08
Other Districts—		
British Col. Dev	1.25	1.40
Broken Hills	.16	.17

Seven hundred times lighter than benzine, a new gas mixture is to be used to drive the five engines of a German airship that is to be used in a trans-Atlantic service.

PASSENGER LIST OF LINER HEAVY

Panama Pacific's California to Arrive Saturday

Craft Bringing More Than 600 on Western Voyage

Number Regarded as Index of Large Tourist Influx

All seasonal records again will be shattered by the new Panama Pacific liner California, when she arrives Saturday from New York and Havana with more than 600 passengers aboard. May is regarded as a slack intercoastal month, and the bumper list is interpreted as auguring unparalleled summer travel to California resorts by water.

Harold Lloyd, film comedian, is returning with Mrs. Lloyd and daughter, Gloria, after the premiere showing of his new picture, "Speedy," in New York. Bobbie Vernon, another screen comedian, also is aboard, accompanied by Mrs. Vernon.

E. T. Plummer, vice-chairman of the United States Shipping Board, also is making the voyage, ostensibly for pleasure, but he is expected to confer with Matson and American Hawaiian officials now taking over twenty-one freighters from the government.

Other travelers on the California are S. T. Britten, president of the American Chicle Company; Robert Munoz of the Cosmopolitan Shipping Company; J. W. Harding of the editorial staff of the New York Times, Charles H. Sargent, Boston manufacturer; Lieutenant Commander K. Yashii of the Japanese navy; Mrs. P. L. Jackson, wife of the owner of the Oregon Journal at Portland, and Paul Ruckgaber, director of the Guardin Life Insurance Company of America.

BILGE CLUB TO DINE IN SEAGOING SETTING

The rendezvous of the Bilge Club at the Cookery, San Pedro, has proved so popular the club has been allotted a separate dining-room, where the trade winds may more freely flow, and the shipping men can settle their commercial destinies unimpeded.

The room is entirely seagoing from its hull-painted walls and plimsoll marks, to the anchor chandeliers. A ship's clock, running lights and many other items of gear adorn the place. A feature is the binnacle, the only thing salvaged from the ill-fated tanker Chucky, which blew up and sank off Japan last February. A plate below it is signed by the sixteen survivors.

A solid oak dining table of huge size is the gift of the Los Angeles Ship Building and Dry Dock Corporation, while the Bethlehem yards provided thirty-six ship-type chairs. Many other firms contributed.

Most of the important shipping deals are contrived over the club's tables, and the skippers from the seven seas generally add atmosphere to the scene.

Panama Mail's two additional liners, Santa Ana and Santa Luisa, soon to augment the line's intercoastal fleet, are to be renamed the Guatemala and the Salvador upon entering this run, it was announced yesterday by Clay Hutchison, Southern California manager. The Guatemala is due here from New York July 18 on her first voyage. With the additions the line will quicken the schedule to permit an arrival westbound and a departure eastbound every two weeks. The additional liners are similar in type to the Colombia, Venezuela and the Ecuador now on this run.

Vegetable Oil Products Company at the harbor, which has developed into one of the nation's greatest refiners of certain fish oils, has applied for additional area at Wilmington to care for improvements. The Harbor Commission yesterday appointed Emerson Spear to investigate the application. The company has just completed one addition to its plant.

The entire passenger list disembarked from the ship yesterday when Miss Gladys E. Hansen got off the Danish motor liner Annam, in from St. Thomas Island. The vessel is discharging 1500 tons of nitrates, old rags and general merchandise for Balfour, Guthrie & Co. The latter will have the Parthenia, Giesha and Kanju Maru in port tomorrow, dropping bananas, picking up cargo for South America or loading crude oil for Japan. The Kastalia is due Sunday to finish loading for Europe.

Joining the lumber carriers restored to active service in the upward lumber movement, the George Olson is due from the Northwest tomorrow on her first trip of a six-months' charter to Gaynor-Masters Lumber Company. Capt. J. Johannsen, formerly of the Florence Olson, is on the bridge. The vessel has been laid up two years at Alameda.

Criticism of the ability of pilots selected by the Board of Harbor Commissions was read to that body yesterday by Secretary J. G. Starr in a communication received from M. F. and H. R. McLaurin, shipping agents for the Johnson Line, and W. R. Grace & Co. The letter blamed Port Pilot Matson for the grounding of the freighter Axel Johnson in the outer harbor and stated the bill for repairs would be sent to the Harbor Commission for payment.

The only comment on the complaint was from President Allen, who said there appeared to be a difference of opinion among shipping men as to the ability of the various pilots. He referred the complaint to Commissioner Burge for investigation.

ARRIVALS AND DEPARTURES

ARRIVED, WEDNESDAY, MAY 2

[illegible]

SAILED, WEDNESDAY, MAY 2

[illegible]

TO ARRIVE AND SAIL TODAY

VESSELS DUE TO ARRIVE, THURSDAY, MAY 3

[illegible]

VESSELS DUE TO SAIL, THURSDAY, MAY 3

[illegible]

SHIPPING

PASSENGER SCHEDULE

VESSELS DUE

[illegible]

VESSELS SAILING

[illegible]

VESSELS IN PORT

[illegible]

OIL CARRIERS

[illegible]

LUMBER CARRIERS

[illegible]

LOCATION OF BERTHS

[illegible]

COAST AND GEODETIC SURVEY

Los Angeles Harbor

TIDES, MAY, 1928

HIGH WATER

[illegible]

LOW WATER

[illegible]

SUN

[illegible]

MOON

[illegible]

ARRIVALS AND CLEARANCES AT WORLD'S PORTS

[illegible]

AIR MAIL SCHEDULE

[illegible]

RADIO REPORT

[illegible]

News of Ships and Sailings at Pacific Ports

NAVAL ORDERS

...nce Overs - - - By C. D. Batchelor

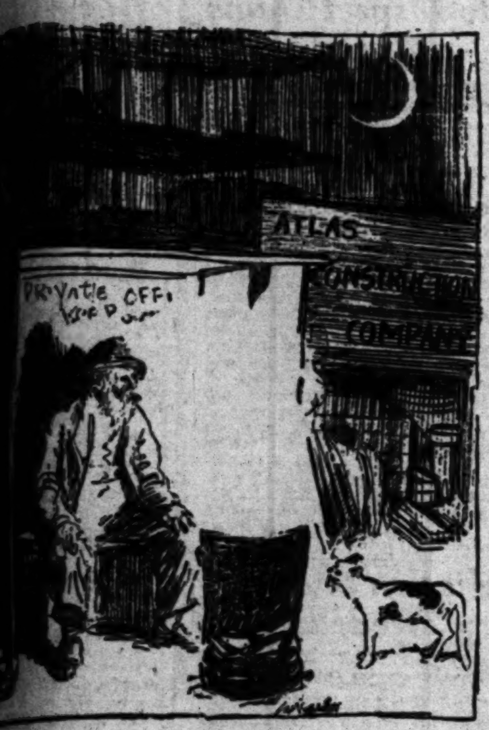

"... Don't you come around my offus leavin' no kittens!"

CHUCKLES from LIFE

... knowledge of ... of the male of ...

... you that you married ... for worse and inas- ... out to be for the ... you should not for- ... some good in every ...

... to the belief that ... can be reached ... and although ... entertains a suspicion ... doctrine, it ... out to the letter to keep harmony in the home.

She warns that men return home from the office with a desire for peace and quiet, to which they are entitled even as the kine in the field.

She assures you, in fine, that any long-suffering woman has an even chance to win a moral triumph in the war of sexes which is called "married life."

Occasionally she admits that she has never been married.

She conducts the "Heart and Home" column in my favorite newspaper.

THE GUMPS — Shoo Fly! — By Sidney Smith

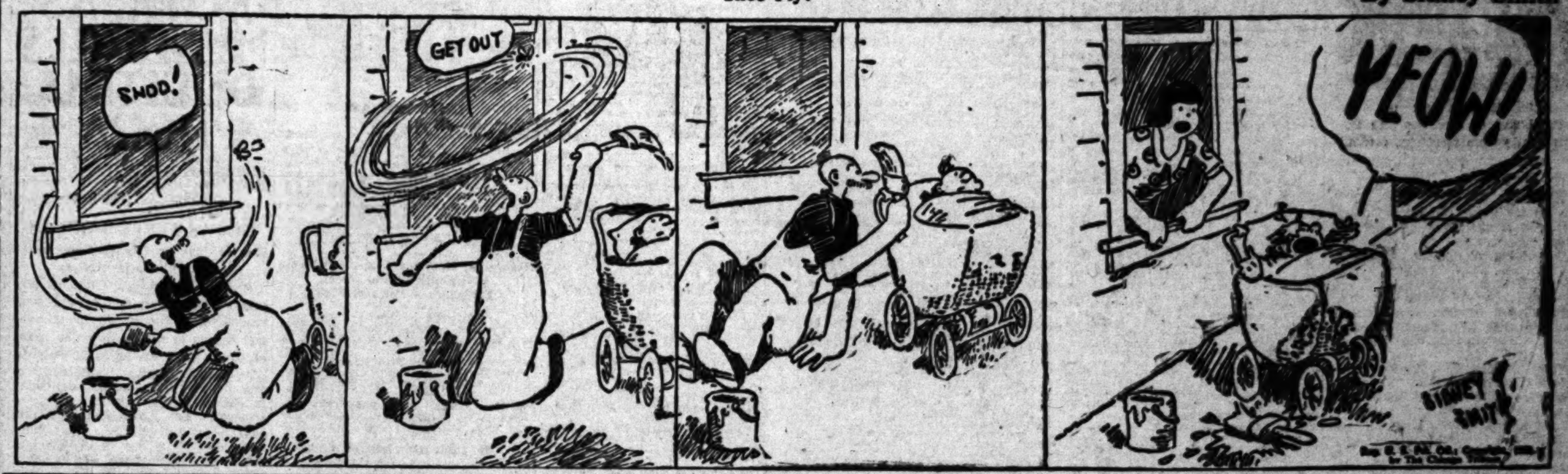

GASOLINE ALLEY — All's Well — By King

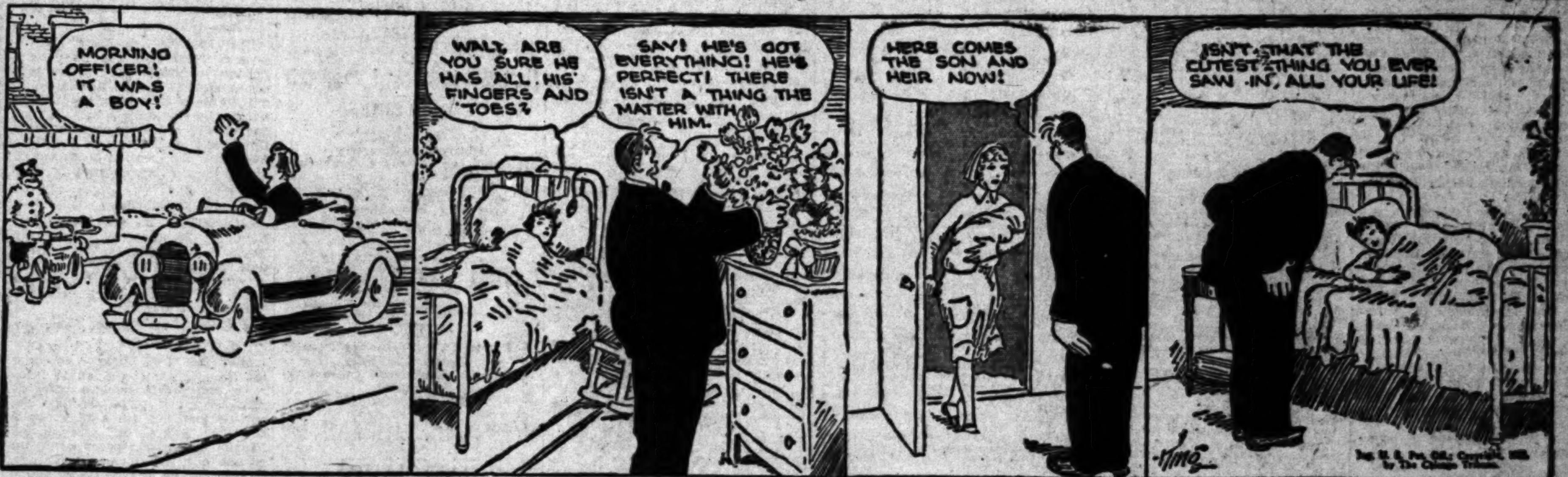

...of a Boy Wiping His Feet — By Gluyas Williams

ELLA CINDERS — Wrong Again, John — By Bill Conselman and Charlie Plumb

WINNIE WINKLE, THE BREADWINNER — Typewriting Made Easy — By Branner

...LAR FELLERS — Page Sitting Bull! — By Gene Byrnes

PETEY— He Does a Bit of Spring Cleaning — By C. A. Voigt

HAROLD TEEN — The Price Was a Knockout — By Carl Ed

WHAT'S DOING TODAY

Los Angeles Chamber of Commerce board of directors and Foreign Trade Club meetings, committee rooms, Chamber of Commerce Building, 12:15 p.m.

Women's University Club, modern poetry group, meeting, clubhouse, 943 South Hoover street, 3:30 p.m.

Herpetological Society of California meeting, Public Library lecture room, 530 South Hope street, 8 p.m. L. M. Klaube will speak on "The Rattlesnakes of Southern California" and also will present the motion pictures showing the "Story of Antivenin."

Woman's Alliance of the First Unitarian Church birthday luncheon, 2936 West Eighth street, 12:30 p.m. Mrs. Lavinia Smith will speak on "Transylvania—The Key to the Balkans" at the meeting and program at 2 p.m.

Delta Kappa Epsilon luncheon, University Club, 614 South Hope street.

Delta Chi Alumni luncheon, University Club, 614 South Hope street, 12:15 p.m.

Los Angeles Junior Chamber of Commerce membership luncheon as guests of the Los Angeles Grand Opera Association, Biltmore, noon.

Supervised motion-picture program, First Methodist Church, Eighth and Hope streets, 7:30 p.m. "Evangeline."

"New Books in Critical Review," by Gertrude E. Darlow, Public Library lecture room, 530 South Hope street, 3:30 p.m.

Brotherhood Club luncheon meeting, Y.M.C.A. Building, 715 South Hope street, 12:15 p.m. Dr. Isaac Ward will speak on "The Boy and the Church."

Mothers' Educational Center Baby Week and Community Chest Agency Day, Chamber of Commerce Building, afternoon. Preston T. Slayback of Orthopedic Hospital will discuss "The Crippled Child." Mrs. Gale Blakewell will speak on "The Community Baby," and the Jewish Mothers' Alliance Day Nursery will present a playlet, "The Enchanted Garden."

Civitan Club luncheon meeting, Commercial Club, 1106 South Broadway, noon.

G.E.K. fraternity dinner and business meeting, Commercial Club, 1106 South Broadway, evening.

Sunshine Club of the First Spiritualist Temple meeting and program, 906 East Twenty-third street, 2:30 p.m.

Matinee Musical Club concert recital, Ambassador Theater, afternoon.

Philanthropy and Civics Club luncheon meeting, clubhouse, 1419 South Wilton Place, noon. Judge W. Baird will speak on "Crime as Related to the Home."

Woman's City Club business women's section meeting, Friday Morning clubhouse, 940 South Figueroa street, afternoon.

Canadian Women's Club annual meeting, 430 South Western avenue, afternoon.

West Adams Woman's Club meeting and election of officers, clubhouse, afternoon.

Big Sister League luncheon meeting and sewing session, Barton Home, 2118 Trinity street, afternoon.

Olive Hill Art Salon of the California Art Club, clubhouse, Vermont avenue and Hollywood Boulevard, 2 to 5 p.m.

Southwest Museum exhibit, Highland Park, 1 to 5 p.m.

Motion Pictures

Alhambra, 731 South Hill—"The Crowd."

Biltmore, Fifth and Grand—"Wings."

Broadway Palace, Broadway between Sixth and Seventh—"Czar Ivan the Terrible."

Carthay Circle, Wilshire at Carthay Center—"Street Angel."

Criterion, Seventh and Grand—"Sunrise."

Forum, 4550 West Pico—"Feel My Pulse."

Grauman's Egyptian, 6708 Hollywood Boulevard—"Sadie Thompson."

Loew's State, Seventh and Broadway—"Laugh, Clown, Laugh."

Metropolitan, Sixth and Hill—"The Patent Leather Kid."

Million Dollar, Third and Broadway—"The Good-by Kiss."

Tower, Eighth and Broadway—"The Jazz Singer."

United Artists, Broadway near Ninth—"The Garden of Eden."

Warner Brothers, Hollywood at Wilcox—"Glorious Betsy."

West Coast Boulevard, Washington and Vermont—"Thanks For the Buggy Ride."

West Coast Uptown, Tenth and Western—"The Divine Woman."

Stage

Belasco, Eleventh and Hill—"The Racket."

Belmont, First and Vermont—"Rachel."

El Capitan, Hollywood and Highland—"New Brooms."

Hollywood Play House, 1733 North Vine—"From Hell Came a Lady."

Majestic, Ninth and Broadway—"Sex."

Mason, 127 South Broadway—"Lilies of the Field."

Mayan, Eleventh and Hill—Dark.

Mission Playhouse, San Gabriel—The Mission Play.

Music Box, 6251 Hollywood Boulevard—"Women Go On Forever."

Pasadena Community Playhouse—"Lazarus Laughed."

Playhouse, 940 South Figueroa—"Present Arms."

President, 744 South Broadway—"Excess Baggage."

Vine-street, Vine, near Sunset—"The Gossipy Sex."

Varieties

Burbank, Sixth and Main—Burlesque.

Follies, Fourth and Main—Burlesque.

Hillstreet, Eighth and Hill—Vaudeville.

Orpheum, Ninth and Broadway—Vaudeville.

BUSINESS BREVITIES

(Advertising)

The Ernest E. Ryan School of Dancing, 1500 So. Figueroa announces new classes in ballroom dancing. Adults beginners class every Mon. and Thurs. eve. at 7:30, starting Thurs. May 3rd. Adults advanced class, every Mon. eve., 8:30 to 11. Special music and practice. High school class every Fri. eve., 8. Advanced at 8. Teaching the latest collegiate dances. Private lessons by appointment. WE. 5917.

The Times Branch Office, 621 South Spring street. Advertisements and subscriptions taken. Telephone METropolitan 0700.

THE WEATHER

[Official Report]

LOCAL OFFICE, U. S. WEATHER BUREAU, Los Angeles, May 2.—(Reported by H. B. Herser, Meteorologist.) At 5 o'clock a.m. the barometer registered 29.73; at 5 p.m., 29.70. Thermometer for the corresponding hours showed ... Relative humidity, 5 a.m. ... per cent; 5 p.m., 44 per cent. Wind, ... velocity 4 miles ... Temperature, highest, 55 degrees ... Rainfall for season ... inches; normal to date ... season to date ... reduced to ...

WEATHER CONDITIONS.—May 2: Light rain has fallen during the past twenty-four hours ... and in Minnesota ... in Washington ... Mexico, but ... other portions ... considerably ... per Mississippi ... Northern Texas ... the temperature ... Utah, Wyoming ... Southern California ... was experienced ... It was clear ... coast, where ... at most points ... above normal ... warm weather ... cinity Thursday ... clouds in the ...

SUN, MOON AND TIDES.—May 3: Sun rises ... Moon rises 5:5... Los Angeles Harbor ... a.m. and 8:36 ... and 2:15 p.m.

LOCAL TEMPERATURES.—May 2: Minimum and maximum ... Southern California ... day to the Los Angeles Weather Bureau were as follows:

Stations—	Max.	Min.
Imperial	[illegible]	[illegible]
Los Angeles Harbor	[illegible]	[illegible]
Mt. Wilson	[illegible]	[illegible]
Newport Harbor	[illegible]	[illegible]
Pasadena	[illegible]	[illegible]
Pomona	[illegible]	[illegible]
Porterville	[illegible]	[illegible]
Rancho Santa Fe	[illegible]	[illegible]
Redlands	[illegible]	[illegible]
Riverside	[illegible]	[illegible]
San Bernardino	[illegible]	[illegible]
Santa Ana	[illegible]	[illegible]
Santa Barbara	[illegible]	[illegible]

LOCAL FORECAST

For Los Angeles and vicinity: Fair and moderately warm Thursday and Friday; fog or clouds in morning.

STATE FORECAST

SAN FRANCISCO, May 2.—Weather forecast:

San Francisco and vicinity: Fair and mild; moderate northerly winds.

Northern California: Fair and mild; moderate northerly winds.

Sacramento, Santa Clara and San Joaquin valleys: Fair and mild; northwest winds.

Southern California: Fair and mild, but with fog near the coast ... humidity in the interior ... erly winds.

ARIZONA FORECAST

PHOENIX (Ariz.) May 2.—Forecast for Arizona: Mostly fair ... east portion, Thursday ... fair; not much change in temperature.

COLORADO RIVER

YUMA (Ariz.) May 2.—(Exclusive Dispatch from the U. S. Reclamation Service.) Gauge height Colorado River ... Discharge, Wednesday ...

TEMPERATURES

Stations— Conditions, 5 p.m.	Temperature Max.	Min.	Precipitation
Abilene	[illegible]	[illegible]	[illegible]
Boise—Clear	[illegible]	[illegible]	[illegible]
Boston—Clear	[illegible]	[illegible]	[illegible]
Buffalo	[illegible]	[illegible]	[illegible]
Chicago—Clear	[illegible]	[illegible]	[illegible]
Denver—Cloudy	[illegible]	[illegible]	[illegible]
Des Moines	[illegible]	[illegible]	[illegible]
Dodge City	[illegible]	[illegible]	[illegible]
El Paso—Partly cloudy	[illegible]	[illegible]	[illegible]
Eureka—Clear	[illegible]	[illegible]	[illegible]
Flagstaff—Cloudy	[illegible]	[illegible]	[illegible]
Fresno—Clear	[illegible]	[illegible]	[illegible]
Galveston	[illegible]	[illegible]	[illegible]
Grand Junction	[illegible]	[illegible]	[illegible]
Havre—Partly cloudy	[illegible]	[illegible]	[illegible]
Helena—Partly cloudy	[illegible]	[illegible]	[illegible]
Huron	[illegible]	[illegible]	[illegible]
Kamloops	[illegible]	[illegible]	[illegible]
Kansas City—Pt. cldy.	[illegible]	[illegible]	[illegible]
Knoxville	[illegible]	[illegible]	[illegible]
Lander—Cloudy	[illegible]	[illegible]	[illegible]
Los Angeles—Clear	[illegible]	[illegible]	[illegible]
Memphis	[illegible]	[illegible]	[illegible]
Modena—Partly cloudy	[illegible]	[illegible]	[illegible]
Needles—Clear	[illegible]	[illegible]	[illegible]
New Orleans—Clear	[illegible]	[illegible]	[illegible]
New York—Clear	[illegible]	[illegible]	[illegible]
North Head—Clear	[illegible]	[illegible]	[illegible]
Oklahoma—Cloudy	[illegible]	[illegible]	[illegible]
Omaha—Cloudy	[illegible]	[illegible]	[illegible]
Phoenix—Partly cloudy	[illegible]	[illegible]	[illegible]
Pittsburgh	[illegible]	[illegible]	[illegible]
Portland, Or.—Cloudy	[illegible]	[illegible]	[illegible]
Rapid City	[illegible]	[illegible]	[illegible]
Red Bluff—Clear	[illegible]	[illegible]	[illegible]
Roseburg—Clear	[illegible]	[illegible]	[illegible]
Roswell	[illegible]	[illegible]	[illegible]
St. Louis—Clear	[illegible]	[illegible]	[illegible]
St. Paul and Minneapolis—Raining	[illegible]	[illegible]	[illegible]
Sacramento—Clear	[illegible]	[illegible]	[illegible]
Salt Lake City—Pt. cldy.	[illegible]	[illegible]	[illegible]
San Diego—Partly cloudy	[illegible]	[illegible]	[illegible]
San Francisco—Clear	[illegible]	[illegible]	[illegible]
Santa Fe—Cloudy	[illegible]	[illegible]	[illegible]
Seattle—Cloudy	[illegible]	[illegible]	[illegible]
Spokane—Clear	[illegible]	[illegible]	[illegible]
Tampa	[illegible]	[illegible]	[illegible]
Tonopah—Pt. cldy.	56	[illegible]	[illegible]
Tucson—Cloudy	78	[illegible]	[illegible]
Washington—Clear	74	[illegible]	[illegible]
Winnemucca—Pt. cldy.	58	[illegible]	[illegible]
Winnipeg—Cloudy	64	[illegible]	[illegible]
Yuma—Clear	86	[illegible]	[illegible]

VITAL RECORD

INTENTION TO MARRY

The following notices of intention to marry were issued yesterday. Names and ages given.

BATCHELDER—STROM. Clyde Batchelder, 22; Mabel F. Strom, ...
BAILEY—LOVEJOY. Glenn S. ...; Juanita B. Lovejoy, 20.
BALDWIN—BROOKS. Earl E. Baldwin, ...; Leta ... Brooks, 28.
BEGELMAN—COHEN. Frank ..., 40; Etta Cohen, 28.
BISHOPP—NEWTON. Thomas ..., 25; Elsie M. Newton, 26.
BREEN—HUNTER. Robert J. Breen, ...; Minnie B. Hunter, 45.
BRIGGS—TOTTEN. M. Carvel Briggs, ...; Nellie E. Totten, 21.
BUTLER—KLEIN. Charles J. Butler, ...; Martha Klein, 20.
BUTTORFF—ATKINSON. Fred L. Buttorff, 25; Jean E. Atkinson, 21.
CAMPBELL—HARTZELL. Neil ... Campbell, 23; Frances K. Hartzell, ...
CARTER—MILNE. Isaac W. Carter, ...; Mary J. Milne, 55.
COOK—BURRALL. Thomas L. Cook, ...; Margaret L. Burrall, 19.
CREELY—WELLENDORF. ... Creely, 21; Virginia C. Wellendorf, ...
CROZIER—HAVENS. Roy Crozier, ...; Bernice E. Havens, 17.
DARBY—BARNES. Curtis E. Darby, ...; Mildred Barnes, 22.
DARNELL—THOMASON. Lawrence ... Darnell, 24; Gertrude Thomason, ...
DAVIS—HILL. Frank B. Davis, 23; ... A. Hill, 21.
DELVIN—ZOCH. Vaughan F. Delvin, ...; Katherine F. Zoch, 26.
DIBBLE—SHEPHARD. Arthur C. Dibble, 36; Bertha M. Shepard, 35.
DOMANN—SCHULZ. Carl A. Domann, ...; Anna E. Schulz, 35.
DUTTON—EWELL. Bert O. Dutton, ...; Jessie E. Ewell, 17.
ERNANDEZ—ALBAREZ. Gabriel Ernandez, 22; Angelita Albarez, 23.
ESTRADA—GRACINO. Madeleno Estrada, 60; Julita Gracino, 35.
FIELDS—BIGELOW. Leslie O. Fields, ...; Inez J. Bigelow, 19.
FINKS—CHACHERE. Henry H. Finks, ...; Claudian Chachere, 23.
FISHER—WEIR. Harry Fisher, 34; M... Weir, 39.
FOLWELL—OLSZEWSKA. Bainbridge ... Folwell, 43; Martha S. Olszewska, ...
FRIBERG—CARLSON. Oscar Friberg, ...; Norma A. Carlson, 26.
GAUNT—HALLIBURTON. Charles ... Gaunt, 26; Ruby I. Halliburton, 2...
GUDAL—MORK. Jorgan M. O. Gudal, ...; Anna H. Mork, 43.
HAGGARD—LUKAU. Cowan Haggard, ...; Anna Lukau, 22.
HALL—REDHEAD. Malcolm E. Hall, ...; Amelia I. Redhead, 18.
HANDT—TILBURN. F. Eugene Handt, ...; Ruth Tilburn, 21.
HANNA—FORD. Robert J. Hanna, 36; L... line Ford, 30.
HIGGINSON—STOLLAR. John L. Higginson, 25; Adra E. Stollar, 19.
HOBBIS—MERSKOETTER. Byron R. Hobbis, 23; Mary H. Merskoetter, 26.
HODGES—BIDDLE. Guy Hodges, 31; Antonette M. Biddle, 28.
HOFMANN—HILLEBOLD. Martin Hofmann, 29; Marie Hillebold, 25.
HUDSON—HOUSTON. Francis R. Hudson, 22; Kathleen E. Houston, 22.
INOUYE—NAKAYAMA. Eijiro Inouye, 3...; Katsuko Nakayama, 27.
JOHNSON—PRICE. Leonard W. Johnson, 24; Gladys Price, 25.
JONES—PETERS. Claude L. Jones, 27; Lannie M. Peters, 24.
JOYNER—REARDEN. Nedd H. Joyner, 23; Betty F. Rearden, 20.
JUDD—THOMAS. Joseph C. Judd, 48; Luella M. Thomas, 33.
KELLY—HARALSON. John J. Kelly, 33; Lucy E. Haralson, 29.
KIMOTO—TAKASE. Kemematsu Kimoto, 39; Shigina Takase, 26.
KING—McCAULEY. Frederick R. King, 44; Beaulah G. McCauley, 42.
KLINE—BOWSER. Cyrus H. Kline, 26; Florence M. Bowser, 26.
KOEHLER—WINKLER. William F. Koehler, 34; Lois M. Winkler, 25.
KREUTER—DOSS. Walter S. Kreuter, 23; Esther M. Doss, 19.
LANDBERG—GOLDENHAR. Archie Landberg, 32; Evelyn Goldenhar, 23.
LASH—WOFFORD. Harlow W. Lash, 36; Fern M. Wofford, 27.

BIRTHS

DIVORCE SUITS FILED

DIVORCE DECREES GRANTED

NATURALIZATION PETITIONS

OFFICIAL DEATH LIST

DEATHS

IN MEMORIAM

FUNERAL DIRECTORS

CEMETERIES

MAUSOLEUMS

FLORISTS

CEMETERY LOTS

12 CHOICE Inglewood Park Cemetery lots. No. 120 Mignonette plot. AT. 7342 Joham. $800 cash.

CRYPT, 1452, Collier's tier, Forest Lawn Maus., Glendale. Box 99, Times, Pasadena.

Poison Fatal to Wife of Sailor

VALLEJO, May 2. (AP)—Mrs. Evelyn Thorne, 21 years of age, of San Jose, died at a hospital here today after drinking poison.

Mrs. Thorne, who came here Monday from San Diego, had been staying at the home of L. G. Williams. Her husband is with the United States battle fleet.

Kaiser Pictured Without Beard

BERLIN, May 2. (Exclusive)—The first pictures of the former Kaiser with his beard cut off arrived here from Doorn this week. They were circulated among his last adherents in Germany in an effort to convince them of the youthfulness of the former monarch and warm up their enthusiasm for the cause of a monarchy.

PEACH CROP STUDIED

State Committees Working Together to Improve 1928 Marketing

SAN FRANCISCO, May 2. (AP)—Members of the conference and contact committee named by Gov. Young to study peach conditions in California met here today. The committee approved a crop survey now being conducted by the crop survey committee, companion body named by Gov. Young. The latter committee already has held two meetings and has completed plans for a thorough survey of the 1928 canning peach crop to supplement the work of the State crop reporting service.

Approval was given to the study that is to be made by the State market director, co-operating with the University of California and Federal Departments of Agriculture and Commerce and the California Canning Peach Growers' Association. This study is to be a market analysis for canning peaches and competing products. Infromation concerning stocks on hand and general market outlook will be gathered.

GIRL SAVES NEIGHBOR'S HOME FROM FLAMES

PHOENIX, May 2. (Exclusive)—The L. A. Stapley home on North Fifth avenue was saved from destruction or serious damage by the calm efficiency of Dorothy Napies, 8-year-old daughter of a neighbor. Seeing smoke issuing from the rear porch of the temporarily deserted Stapley house, the girl seized a convenient lawn hose, turned on the water and extinguished the mounting blaze. She explained that she wouldn't have had time to call the fire department.

NOTICIAS MUNDIALES DE ULTIMA HORA

POR PROF. JORGE JUAN CRESPO
Encargado interino de la Sección Española de este diario.

NOTAS TELEGRAFICAS

Ras de Mar de Graves Consecuencias en la Costa Africana

PARIS, 2 de Mayo.—Noticias oficiales que acaban de llegar a esta ciudad, dan cuenta de lo terrible que estuvo el ras de mar que hubo el 20 de abril en la costa este de Madagascar desde Tamatave a Puerte Delfín, a causa del cual muchos habitantes de la región perecieron. Los daños causados han sido de consecuencias. La población europea escapó a tiempo tierra dentro. Dícese que muchos edificios fueron arrasados por la violencia de las olas.

Dama Tejana Nombrada Presidente del Congreso Nacional de Padres y Maestros

CLEVELAND, 2 de Mayo.—La señora S. M. Marrs, que ha desempeñado un papel muy importante en el movimiento de acercamiento de padres y maestros, en toda la nación, ha sido designada para ocupar el alto cargo de presidente del Congreso Nacional de Padres y Maestros. La elección de la señora Marrs para dicho encargo fué hecha pública ayer.

Joven que se Suicida

MODESTO, 2 de Mayo.—Roy Elam, de 20 años, se suicidó esta tarde en un rancho cerca de Oakdale, pegándose un tiro con su revólver. El pobre padre declaró que tenía muy mala salud, y achaca a eso su fatal decisión.

Las Coristas en España Sometidas a la Censura

MADRID, 2 de Mayo.—Las coristas deberán someterse, en lo futuro, a una previa censura antes de aparecer en el palco escénico, según decisión que acaba de tomar la comisión mixta de espectáculos. Ningún empresario podrá contratar corista que no haya previamente pasado por los horcas caudinas del tribunal aludido. Se señalan multas de 1000 pesetas en adelante para los que contravengan la tal disposición. Mil pesetas son alrededor de $170.

Sorteado el Peligro de Crisis en el Gabinete Francés

PARIS, 2 de Mayo.—Hanse acallado todos los rumores que corrían acerca de una posible crisis en el seno del Gabinete francés, al anuncio, por éste de que acudiría unido, tal y como se encuentra constituido en la actualidad, a la apertura del Parlamento el día primero del próximo junio.

Se Quema un Club

YOUNGSTOWN (Ohio) 2 de Mayo.—La parte principal del club campestre de Youngstown, escogido últimamente como sede del concurso interestatal de golf, que se celebraría en junio, fué destruído por el fuego hoy, lo que ocasiona una pérdida de unos $300,000.

NOTAS LOCALES

Atrevidos Jinetes Competirán en la Fiesta Hípica de Saugus

Diez y ocho bravos jinetes se han registrado, para tomar parte en la fiesta hípica que se celebrará en el rancho Baker, el próximo sábado y el domingo. Uno de ellos es Mabel Strickland, conocida hasta ahora como la reina de las vaqueras (cowgirls), pero que no había tomado parte en ninguna fiesta pública en que se monten potros salvajes y toretes, como es costumbre, en este país y en Méjico, la Argentina, Uruguay y Chile, donde esta fiesta tiene diversos nombres. Se han traído unos toretes Brahams de Tejas y de Méjico, especialmente para este evento. Los "cowboys" que tomarán parte en la fiesta son: Fay Adams, Andrés Jaurequi, Hugo Strickland, José Mooney, Jorge Rouff, Julián Schneider, Robertito Crosby, de Riswell, N. M., H. Meyer, Francisco Cornet, Jones Wallat, Federico Laurie, Pawhuska, Eduardo Warren, Breezi Cox, Robertito Askins, Norman Cowan, Federico Padilla, Carlos Ponchette. Además de las suertes de lazos, coleaderos, etc., habrá una procesión de clowns, figurantes, etc., además de una espléndida "barbacoa" a la mejicana, de chuparse los dedos.

Retreta Especial en el Parque Lincoln

El domingo en la tarde habrá una retreta especial en el parque Lincoln, por la banda que dirige Harold Roberts. Todo el programa está arreglado en honor de la fecha memorable del Cinco de Mayo que conmemora siempre la Nación Mejicana. Tocarán varios números de música nacional, y el barítono M. B. Salazar así como el cuarteto de White King cantarán, acompañados por la propia banda, canciones vernáculas. La retreta empezará a la 1:30 de la tarde.

Se Concede Permiso a la Iglesia Católica para Abrir una Escuela

La comisión planificadora del Ayuntamiento local, ha concedido permiso a las autoridades de la Iglesia Católica local, para que edifiquen una escuela religiosa en la calle Kittridge, esquina a Cedros, en el distrito de Van Nuys.

Gloriosa Fecha Hispánica

La de ayer, día dos de Mayo, en que se conmemora la independencia del pueblo ibérico de dos tiranos: los traidores del patio y el invasor Napoleón. Casi coincide este aniversario con el centenario de Goya, pintor inmortal que plasmó en el lienzo la gloriosa epopeya.

Charlas Infantiles para Chiquillos de Escuela

VI

Las pobres ovejas no tenían a nadie que las protegiera (The poor sheep had nobody to protect them). La loba pudo continuar en su impune matanza (So the wolf kept on killing). Una oveja le bastaba para su alimento (One sheep was enough for her supper). Pero hubo de matar al resto únicamente por diversión (But she killed the rest just for sport). Mató siete ovejas y cabras aquella noche (She killed seven sheep and goats that night).

Rev. H. Downs has turned his garden at Wexham, Eng., into a parking place for autoists attending his church.

Name Engineers to Inspect Dams

SAN FRANCISCO, May 2. (Exclusive)—At the request of the Interior Department four army engineers have been assigned by the War Department to inspect dams which come under the supervision of the Secretary of the Interior.

Col. T. H. Jackson, district and division engineer for the Pacific Coast and Hawaii, stationed in San Francisco, has been assigned to inspect the East Park dam in California, the Roosevelt, Mormon Flat, Morse, Mesa and Cave Creek dams in Arizona; the Avalon, McMillan and Zuni dams in New Mexico; Elephant Butte Dam in Texas, and the Lahanton Dam in Nevada.

Lieut.-Col. G. R. Lukesh, until recently division engineer in San Francisco, and now in Portland, will inspect the dams in Oregon. Those in Idaho, Montana and Washington will be surveyed by Maj. J. S. Butler of Seattle and those in Nebraska, Wyoming and South Dakota by Lieut.-Col. George B. Pillsbury of Detroit.

Mission to be Rededicated

SANTA CLARA, May 2. (Exclusive)—Santa Clara mission, founded by the Franciscan fathers 150 years ago and destroyed by fire in 1925, will be rededicated formally with a solemn pontifical high mass next Sunday. Rev. A. J. Carroll, chaplain of Stanford University, will deliver the address of dedication and Rev. Joseph M. Piep, S.J., will celebrate the mass. The dedication will be attended by the graduating class of the University of Santa Clara and will commemorate the seventy-seventh commencement of the school.

Honorary degrees will be conferred on Judge Joseph J. Trabucco and John Steven McGroarty of Los Angeles, author of the Mission Play.

French Cabinet Crisis Averted

PARIS, May 2. (AP)—Rumors of a shake-up of the French Cabinet after the elections were set at rest today when the ministers decided unanimously that the Cabinet as now constituted will go before Parliament at the opening of the session on June 1.

STAGE LINE PERMIT APPLICATION FILED

SAN FRANCISCO, May 2. (AP)—The Sacramento Northern Railroad today filed an application with the State Railroad Commission asking permission to install a fleet of motor passenger stages to care for passenger business between Northern California points. This is an amendment to a former application asking a permit to operate stages between Marysville and Colusa and Marysville and Oroville. G. P. Deetrick, president of the Sacramento Northern, said today that present plans call for a stage service of four round trips daily between Marysville and Chico and two round trips between Marysville and Colusa. Tickets will be honored on either the rail or stage lines.

EAGLES FALLS ROAD PAVING BIDS OPENED

SACRAMENTO, May 2. (AP)—Bids for 3.3 miles of paving between Eagles Falls and Meeks Bay, El Dorado county, were opened by Bert B. Meek, Director of Public Works, today. G. G. Pontoules, asking $35,663, was low bidder. For grading with crushed gravel seventeen miles of road between Mont Creek and Burney, Shasta county, A. Milne of Portland, Or., was low bidder with $46,375. Plans for widening the Mossdale-Oakland highway were announced today by Mr. Meek. Property owners at Pinole have agreed to co-operate with the State in moving buildings.

INGOT AND CASTING OUTPUT DECREASES

NEW YORK, May 2. (AP)—Producing of steel ingots and castings by processes during 1927 is put at 44,935,185 gross tons by the American Iton and Steel Institute, compared with 48,293,763 otns in 1926, which was a record total. Steel ingot output was 43,776,717 tons, against 46,936,205. During the year, 152 works in twenty-four States and the District of Columbia made steel ingots, against 154 works in the same territory in 1926.

THIRTY-ODD HURT IN MEXICO TRAIN WRECK

MEXICO CITY, May 2. (Exclusive)—More than thirty persons were injured, half a dozen seriously, when a train from this city bound for Guadalajara left the tracks Tuesday, supposedly after a rail had intentionally been removed. The accident occurred between Ocotlan and Limon on almost exactly the same spot where the Guadalajara train massacre took place more than a year ago.

AMERICAN WATER NET REGISTERS INCREASE

NEW YORK, May 2. (AP)—American Water Works and Elecric earned $2.60 a share on the common in the year ended March 31, last, against $2.89 a share on smaller amount of common outstanding the year before. Net income was $4,749,330, against $4,829,926.

DICTAPHONE TO PAY STOCK AND CASH EXTRA

NEW YORK, May 2. (AP)—The Dictaphone Corporation declared a stock dividend of 10 per cent on the common stock, with the regular quaretrly of 25 cents and the usual extra of 25 cents in cash, also the regular quarterly of $2 on the preferred. All are payable June 1 to holders of record the 18th inst.

MONEY CAN'T BUY A BETTER OIL than THE NEW ZEROLENE

FOR THE ... CAR'S ... OF ... A STANDARD ...

RECTAL COLON Hospital Surgery
If you are suffering ... or other Rectal ailments, come in ... for examination. ...

DEAN RECTAL & COLON ... 753 So. Broadway ...

HAVE COLOR IN ...
If your skin is ... pallid—tongue coated ... you have a bad taste ... lazy, no-good feeling ... Olive Tablets.
Dr. Edwards' Olive Tablets ... stitute for calomel ... Dr. Edwards after 20 years ...
Olive Tablets are a ... compound mixed with ... them by their olive color.
To have a clear, pink ... no pimples, a feeling of ... childhood days you must ...
Dr. Edwards' Olive Tablets ... the liver and bowels ... have no dangerous after effects.
They start the bile and ... stipation. Take nightly ... pleasing results. Millions ... yearly. 15c, 30c, 60c. All ...
[Advertisement.]

Week-End T...
—watch the Resort and Travel page of the Angeles Times for the complete listing of ... trip suggestions.

Fontana Farms ... 531 So. Spring St. ... LOS ANGELES ... MAIL THIS COUPON ... Name ... Street & No. ... City and State ...

This is ... NATIONAL ... WEEK ... Eat ... eggs ... BROOKFIELD ...

The Weather
[illegible] FOR LOS ANGELES AND SOUTH[ERN CALIFORNIA]: Fair and moderately warm [illegible]. Maximum and minimum [illegible] yesterday: 75—55.

Los Angeles Times

In Three Parts — 48 Pages
PART II — LOCAL SHEET — 20 PAGES

[VOL.] XLVII. THURSDAY MORNING, MAY 3, 1928. C CITY NEWS—EDITORIAL—SOCIETY—THE DRAMA

[RE]CORDS BACK [?] CHARGES

[illegible] Voted for His Own Company, Slips Show

[illegible] Commission Silent on League Attack

[illegible] Kills Resolution for Investigation

[illegible] of the official records [of the] Board of Police Commission[ers] [illegible] showed that at twen[ty] [meetings] of the board in the [last] four years, President Rodney [Webster] of the commission voted [for] the bid of the Wreden [Packing] Company, of which he is [general] manager and one of the [principal] stockholders, for the sale [of meat] to the city in 80,000-pound [lots] [aggregating] in value more than [illegible]. The official records thus [sustain] the charge that Commis[sioner] Webster voted to recommend [the acceptance] of his own com[pany's] bids and contradict his own [statement] that his Police Commis[sion] [vote] on meat contracts has [only] to recommend the amount [of meat] to be purchased.

[Under] the provisions of the city [charter] [supplies] for a department [are purchased] on recommendation [of the] head of the department and [the City] Purchasing Agent. The [records] of the twenty votes by [Commissioner] Webster are identi[cal] [in] the meat items except as [illegible]. The police department [illegible] a year orders meat for [the feeding] of city prisoners.

[RECORD] QUOTED

[The] Police Commission record as [to the] meat purchase of December [of] last year, is like all the oth[er] [records] as follows:

[illegible] submitted by the Purchasing Agent in ac[cordance] with Specification No. [illegible] for the furnishing of 80,- [000] pounds of No. 1 steer chuck [illegible] bid submitted be[ing that] of the Wreden Packing [and] Provision Company, in the [amount] of $17.50 a 100 pounds. [On] motion of Commissioner [illegible], duly seconded by Com[missioner] [illegible], said bid [was] [illegible] approved and City [Purchasing] Agent so notified by [the] following unanimous vote. [Ayes:] Commissioners Insley, [illegible], Thorpe and Presi[dent] Webster. Noes—None.

[The Board] of Police Commission[ers] [at its] regular meeting yester[day], President Webster presid[ing], [no] comment was made dur[ing] the meeting on the Municipal [League's] charges of the league's de[mand] [made] with the Mayor and the [Council] that Webster should be re[moved] [from] office and prosecuted. [The league] threatens that if Web[ster] [is not] forced to resign or not [removed] at once, the league will [take the] matter before the grand [jury]. [Webster] said yesterday that [he had] done nothing wrong and [he did] not intend to resign. [He was appointed] by Mayor Cryer [to] the Police Commission [for a] four-year term.

[ATTACKS] JACOBSON

[illegible] Commissioner Webster [illegible] Councilman Jacobson is [illegible] attack being made on [him] by the Municipal League, [illegible] Councilman Jacobson [illegible] action at yesterday's [meeting] of the Council in an effort [to] [illegible] the issuing of an [order by] the Council to City Prose[cutor] [illegible] to prosecute Webster [for] violation of the provi[sion] [of the] charter which prohibits [any] official from "voting on or

[(Continued] on Page 2, Column 3)

RUMORED VICTIMS OF CUPID'S DARTS

Above, Sally Eilers
Below, Mary Duncan

ACTRESSES' BETROTHAL REPORTED

Rumors Connect Two With Real-Life Romances and They Fail to Deny It

Two romances in which young Hollywood actresses are cast in real life were revealed last night when both young women, Mary Duncan and Sally Eilers, refused to deny they had become engaged, the former to a London theatrical producer and the latter to Matty Kemp, film actor.

Miss Duncan, stage and screen star, admits there is a prominent theatrical producer in London in whom she is much interested. Yesterday it was learned she is preparing to make a hurried trip to London.

Miss Duncan refuses to answer the query of whether she is to be married abroad. She admits there is a romance but refuses to tell his name, whether they are engaged or whether this journey abroad will result in a trip to the altar.

Miss Eilers, 1928 Wampas baby star, would neither deny nor affirm the report that she is engaged to Kemp.

"Matty and I are devoted to each other, I'll admit, but I cannot say anything at this time," said Miss Eilers. "Perhaps later," she added.

Matty also was noncommittal concerning their reported engagement. "Ask Miss Eilers," was all he had to say.

Miss Eilers and Kemp met some time ago whole playing featured leads in Mack Sennett's personally directed production, "The Good-by Kiss."

BETHLEHEM TO ENTER REGION

Great Steel Corporation to Place Depot Here

Large Warehouses and Yards Assured Los Angeles

President in City as Guest Divulges Plans

The Bethlehem Steel Corporation will establish in the near future, possibly within the year, a great steel depot at Los Angeles from which mill service or delivery service ɪs Southern California can be given its Southern California customers. This was the announcement last evening of Eugene G. Grace, president of the corporation, who arrived in Los Angeles yesterday.

"You have become such a great steel-consuming district," said Mr. Grace, "that we have got to do something to supply with rapidity the demands made on us by your steel consumers. I will not say that we are yet ready to erect and operate steel plants in Los Angeles, but the erection of such plants is inevitable. Meanwhile, the establishment of steel depots may fulfill the requirements."

These depots, consisting of great yards and warehouses, Mr. Grace explained, will be stocked with all the forms of structural steel commonly used. The effect in service will be the practical establishment of mills themselves.

TALKS ABOUT LEXINGTON

Mr. Grace had a thing or two to say about the United States airplane carrier Lexington, which was built by one of the shipbuilding corporations subsidiary to the Bethlehem Steel Corporation, and which failed to pass recent speed tests:

"The Lexington is a fine boat. The defect in her speed can be remedied and remedied with very little trouble. All she needs is new propeller blades. How the error happened I do not know. We did not build the blades nor install them. But I know what is the matter and how the remedy can be found. New blades is all that is necessary."

When Eugene Gifford Grace was graduated from Lehigh University in 1899 he had acquired the right to put "P.F." after his name. He took off his cap and gown and donned overalls and took charge of an electric crane for the Bethlehem Steel Corporation. He had worked his way through college and, as he said last night, "I'm proud of it."

He soon became superintendent of yards and transportation for his company and then quickly became general superintendent of the Juragua Iron Company, a subsidiary. Next he was made general superintendent of the parent corporation, then general manager and a member of the board, and in quick successive steps rose through leadership of various of the subsidiary organizations until in 1916 he became president of the holding corporation itself, now a $700,000,000 organization with steel and shipbuilding plants reaching from one seaboard to the other.

IMPRESSED WITH CITY

He's a medium-sized man, slight and wiry. He talks with intense earnestness. His eyes are brown, his hair is slightly gray, he is now only 51 years of age, and he holds several golf championship cups on eastern golf courses.

"I'm ashamed of myself," he said last night at the Ambassador, where he is stopping with his wife. "It is the first time I have been in Los Angeles. Are all these things true? Can it be? You are a wonderful city. You are one of the greatest steel-consuming districts of the country and only yesterday, it seems, I thought of Los Angeles as a village and of your harbor as a good-sized pool.

"That harbor of yours is destined to be of endless importance. I can see that it is to be a great exporting center as well as a great receiving depot. Your foresight in building it is greatly to be commended."

There is no immediate prospect that the Bethlehem Steel Corporation will increase its present repairing facilities at the harbor, Mr. Grace said.

HIS MIND ON STEEL

"The shipbuilding industry, you know," said he, "is in none too expansive a condition. But we have our present facilities at your harbor and they are the nucleus of a shipbuilding plant, and when the time comes, as no doubt it will, the conversion will be made and we will undertake the building of ships there as well as their repairs."

But it was steel that Mr. Grace kept returning to. He has come to Los Angeles with that subject primarily in mind. With him he has brought two of the corporation's vice-presidents, G. H. Blakeley and J. M. Gross, and also the corporation's comptroller, F. A. Shick. At the Santa Fe station, where they arrived in the Grace private car, the party was met by J. J. Tynan, the corporation's vice-president in charge of all Pacific Coast operations. There was a hint that steel depots might be established elsewhere that at Los Angeles, possibly at San Francisco and at Seattle.

"I think that Hoover is a fine man," said Mr. Grace, being led, for a moment, from steel to the political situation. "As the primaries are advancing his position seems to be becoming stronger. But I think that competition will develop. It is begining to show already.

"Smith's position," he continued, "is constantly stronger. It looks very much as if he will be the Democratic party's candidate. No, I do not think there will be any wet plank in that party's platform, but there will be a strong undercurrent of wetness."

AS TO BOYS OF DAY

But on the subject of politics the Bethlehem Corporation's president was noncommittal. He would make no predictions; he would not be positive in his remarks. "I

(Continued on Page 5, Column 2)

Rubber Factory Added to Production Circles

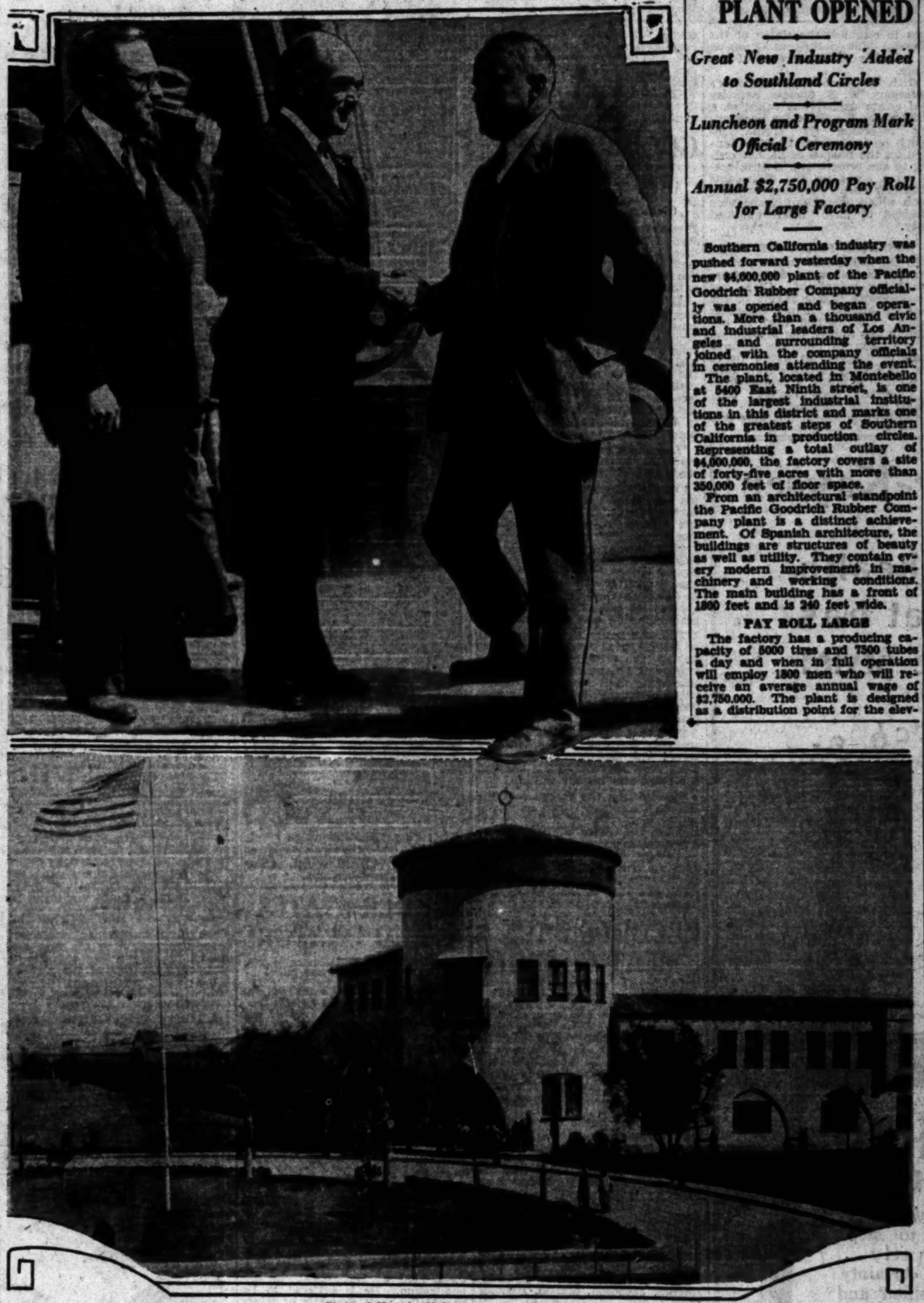

Civic Official Welcomes New Institution
Above, left to right, F. E. Titus, general sales agent, and James D. Tew, president, being welcomed and congratulated by President Eastman of the Chamber of Commerce. Below, the administration building of the new Goodrich plant.

GOODRICH TIRE PLANT OPENED

Great New Industry Added to Southland Circles

Luncheon and Program Mark Official Ceremony

Annual $2,750,000 Pay Roll for Large Factory

Southern California industry was pushed forward yesterday when the new $4,000,000 plant of the Pacific Goodrich Rubber Company officially was opened and began operations. More than a thousand civic and industrial leaders of Los Angeles and surrounding territory joined with the company officials in ceremonies attending the event.

The plant, located in Montebello at 5400 East Ninth street, is one of the largest industrial institutions in this district and marks one of the greatest steps of Southern California in production circles. Representing a total outlay of $4,000,000, the factory covers a site of forty-five acres with more than 350,000 feet of floor space.

From an architectural standpoint the Pacific Goodrich Rubber Company plant is a distinct achievement. Of Spanish architecture, the buildings are structures of beauty as well as utility. They contain every modern improvement in machinery and working conditions. The main building has a front of 1800 feet and is 240 feet wide.

PAY ROLL LARGE

The factory has a producing capacity of 5000 tires and 7500 tubes a day and when in full operation will employ 1800 men who will receive an average annual wage of $2,750,000. The plant is designed as a distribution point for the eleven Western States as well as potential business in the Orient.

While the local concern is a subsidiary of the parent company in Akron, O., it still is a separate, district and self-contained unit. S. B. Robertson, vice-president and general manager, who will remain here permanently, will be in direct charge. James D. Tew is president of the western unit as well as the B. F. Goodrich Rubber Company, the parent corporation.

The Los Angeles plant was constructed and in actual production exactly seven months after ground was first broken. It was built in thirty days less than schedule.

A dedicatory program and luncheon were given by the company in the main building at noon and was featured by addresses by leading Los Angeles business and civic leaders as well as by officials of the company. A musical program was offered during the luncheon.

ARNOLL IN CHARGE

Secretary Arnoll of the Los Angeles Chamber of Commerce presided.

President Eastman of the Chamber of Commerce gave an interesting talk on the history of the parent company and of the subsidiary which opened its doors yesterday. He outlined the possibilities in trade and industrial development and then in behalf of his civic organization welcomed the new industry to the city.

He was followed by County Supervisor Beaty, long an advocate of industrial development on the East Side, who told of the development of the section and the pride it holds in the location there of the new plant. He extended the official welcome of the county to the new plant.

An excellent talk on the value of the new concern and its potential worth to the community and the western world was given by President Day of the Citizens' National Trust and Savings Bank.

"Far to the West lie the teeming lands of the Orient with a potential demand for products that we can scarcely visualize as yet. The day will come," Mr. Day said, "when the products of Los Angeles skill and enterprise will cross the ocean in an ever-increasing volume in exchange for the riches of the Orient."

WELCOMED BY ASSOCIATION

Official welcome to the new institution in behalf of the Merchants' and Manufacturers' Association was given by President Coffin. Vice-

(Continued on Page 2, Column 3)

The Lancer

by Harry Carr

A BOOK that seems to me more interesting than "Trader Horn" has just come from the publishers. It is Chief Standing Bear's account of his life as a little Sioux boy on the plains before the white man came.

Really it is charming. After reading it you want to go out and join the first Indian tribe you can find. Most of it is about their games and their clothes and their cooking, and what they did on moving day; but he gives much important historical information.

CHIVALROUS KNIGHT

For instance, he tells one important fact that I never have seen in print before.

When Custer attacked the Sioux they had no expectation of war. Word was brought to the great chief, Crazy Horse, that the soldiers were coming. Before allowing his warriors to rush into the fight Crazy Horse said he would go alone and convince himself that the white men really intended this treachery.

All alone he rode slowly down the length of Custer's command, the soldiers firing at him every step . . . always missing him. Then he gave the order to attack.

Crazy Horse was a great man who showed a great deal more knowledge of strategy than the West Pointers who fought him.

GOOD-BY, AL!

Mr. Al Smith of the East Side won in the California primaries; but when he looks at his vote and Hoover's, there isn't anything calculated to make him shriek with joy.

There is no question in the world that many of the votes cast for Reed and Walsh, especially Walsh, will stray over into the Republican column on election day.

THE BLACK LIST

When one Daughter of the Revolution calls another Daughter of the Revolution a name like "Lord North," it's time for the world to shudder and shake. It's come to that in the struggle over the famous black list.

On the other hand, when one sees that the name heading the black list is Clarence Darrow, one's inclination is to shout: "Make it blacker, gal, make it blacker."

RITZY

There is a new organization now that upstages the D.A.R., the Colonial Dames and all the rest of them.

This is the "Sons and Daughters of the Colonial Governors Prior to 1770."

HE SHOULD WORRY

To show what he cares, President Coolidge celebrated election day by going to the circus to see the sea elephant.

THE CIRCUS LESSON

Now that we speak of circuses, our own army seems to be about the only one that never learned anything from an American circus.

When Barnum & Bailey first went to Europe, the German Emperor detailed a group of officers to travel with it. Much of the rapidity of German army mobilization was due to what these officers saw.

For one thing, the whole system of loading military trains was changed to conform to the circus plan of loading the cages on the rear flat car and wheeling them

(Continued on Page 2, Column 3)

[NEW] ORATORS SEEK CROWN

[Nevada] and Arizona Send Most Eloquent Students to Compete in Finals Here Tomorrow

[By] special arrangements made yesterday, it will be possible for [the public] to make eleventh-hour reservations for seats for The [Times'] grand finals of the Fifth National Oratorical Contest, to be [held in the] Shrine Auditorium tomorrow night, by telephoning the [oratorical] contest department of The Times, MEtropolitan 0700, or [calling] at the office in person. Tickets reserved over the telephone [will] not be mailed, but will be held at the box office of the [auditorium] in the name of the person making the reservation. [There are] approximately 300 balcony seats and seventy-five single [seats on] the lower floor still available. There will be no admis[sion charge].

[With Nevada] and Arizona sending two of the most eloquent speakers [that have ever] represented these two States in the national oratorical [contest to] compete in The Times' grand finals of this great forensic [contest tomorrow] night in the Shrine Auditorium, the Pacific Southwest [championship] again appears in danger of being carried away from Southern Califonia.

Last year, Dorothy Carlson of Salt Lake City, competing against six boys, five from Southern California, not only won the Pacific Southwest honors, but also annexed the national championship. Miss Carlson was the first student orator from outside of California to win The Times' grand finals. Mary Katherine Morris, who will represent Nevada tomorrow night, and Donald R. Jacobs, who will represent Arizona, are hopeful of again upsetting the long winning streak of the California speakers.

FIVE OPPONENTS

Confronting these two contestants will be five speakers, selected from more than 100 California high schools at the close of the stiffest competition ever experienced in the oratorical contest in this State.

Enthused over the brilliant showing of their representative, Odie Wright, a 15-year-old sophomore, the Long Beach Polytechnic High School and the City of Long Beach are planning to send a delegation of 1000 to cheer him in his bid for victory.

Whittier Union High School will send more than 500 students, their parents and friends to the audito-

(Continued on Page 2, Column 4)

POOR PA
[BY] CLAUDE CALLAN

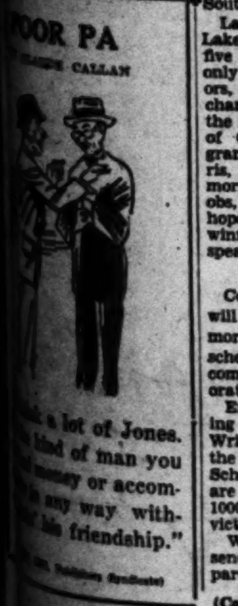

"[illegible] a lot of Jones. [illegible] kind of man you [illegible] money or accom- [illegible] in any way with- [illegible] his friendship."

(Copyright, 1928, Publishers Syndicate)

BUREAU AIDS CITY FLOOD NECESSITY

Power and Light Money Loaned to Continue Work in Santa Clara Valley

In order to prevent a halt in the rehabilitation work now being carried forward by the city of Los Angeles in the Santa Clara Valley area, stricken by the St. Francis Dam flood, while the City Council, the Mayor and various civic organizations are seeking to agree on a permanent financing plan, the Municipal Bureau of Power and Light has offered to turn over $1,000,000 of its revenue funds for use by the city in the flood district.

Action authorizing the bureau to give this money to the city's general fund was taken late yesterday afternoon by the Board of Water and Power Commissioners on the recommendation of Chief Electrical Engineer Scattergood of the Power Bureau. The action was approved by City Attorney Stephens.

The turning over of $1,000,000 of the Power Bureau's revenues to the city's general fund was authorized following an all-afternoon session attended by Mayor Cryer, members of the Council. City Attorney Stephens, the city's special flood relief committee and the Water and Power Commission.

In order for the Power Bureau to make this money available, it was indicated, it will be necessary for the bureau to curtail a number of programmed capital expenditures and extension work on the city's electrical system. This amount is expected to tide the city over the next thirty days, when it is expected a permanent plan of financing the flood damage costs will have been agreed upon.

City Attorney Stephens, under whose direction $1,000,000, previously made available by the City Council, is being expended, reported that all this has been spent or is committed for work now under way.

Members of the citizens' relief committee, headed by George Eastman, stated that unless funds can be provided at once for continua-

(Continued on Page 2, Column 5)

MEMORIAL DAY PLANS SET

Great Celebration in Coliseum Expected to Draw Fifty Thousand Participants in Tribute

"More than 50,000 patriots of Los Angeles are expected to attend the elaborate program to be given at the Coliseum from 1:30 p.m. to 3:30 p.m. on May 30, according to the General Memorial Day Committee which announced completed plans yesterday. Arrangements for the parade and Coliseum celebration, at which John Steven McGroarty will be the principal speaker, are fast taking shape," said Mr. Atwood.

Yesterday's meeting decided to "round up" every Congressional Medal of Honor holder in Southern California. Every person south of the Tehachapi who holds the medal is requested to notify Mr. Atwood at 117½ North Broadway.

SCHOOLS MAY JOIN

Mrs. Susan M. Dorsey, Superintendent of the Los Angeles City Schols, will be asked to permit the pupils of public schools to attend the entertainment in the Coliseum, although the children will not be asked to make the arduous march in the parade from Menlo avenue.

Boy Scouts numbering 4000 or more under supervision of E. B. DeGroot, Scout Chief, will participate in the parade and seventy-five Scouts will act as ushers in the Coliseum, under direction of Cester J. Turner, commander of the County Interpost Council of the American Legion.

Members of the seventy posts in the county also will take part. The procession will include thousands of veterans of the national wars. The One Hundred and Sixtieth Infantry of the National Guard, the R.O.T.C. Army and Navy units and naval and marine reserves.

G.A.R. NOT IN LINE

Members of the Grand Army of the Republic will not march this year. Many of them dislike staying out of the parade and a few of the more ambitious ones may insist on marching "just to let 'em know we're still here," but it has been thought best to save the majority of the faithful old veterans from the strain of the long walk.

However, the 500 members with their ladies, representing the auxiliary organizations, will be honored guests and will be comfortably seated in front of the grandstand, according to Charles D. Ray, commander of the United Veterans of the Republic, general chairman of the Memorial Day Committee.

BELT LINE'S BOARD LIST COMPLETED

Harbor Officials Select Allen as Operations Group Member

President Walter B. Allen of the Board of Harbor Commissioners yesterday was chosen to represent that body on the board of operations for the Los Angeles Harbor Belt Line Railway. A week ago he was chosen chairman of the board of control which holds its first meeting Monday.

The board of operations, which has active charge of the line under direction of the board of control, had been awaiting the appointment of a representative for the city and the selection of Allen completes its organization.

The members on operations representing the railways include F. L. Annable, general superintendent of the Pacific Electric; G. E. Gaylord, superintendent of the Los Angeles division of the Southern Pacific; J. R. Hitchcock, assistant general manager of the Santa Fe, and E. E. Cunningham, superintendent of the Los Angeles division of the Union Pacific line.

Offices will be in the Pacific Electric Building at Sixth and Main streets, where George F. Squires, chosen general manager of the Belt Line Railway, also makes his headquarters.

AUNT HET
BY ROBERT QUILLEN

"When my boy John married that Jones girl an' her mother begun cryin' at the weddin', I busted out an' cried like it was the biggest calamity ever happened to my family."

(Copyright, 1928, Publishers Syndicate)

TRIO FACE JURY IN FINANCE CASE

Rounsevell, Simmons and Moore Go on Trial

Charged With Larceny in Juggling of Funds

State Holds Bogus Mortgage Scheme Employed

Fred L. Rounsevell, president of the Western Mutual Finance Company, Inc.; Thomas W. Simmons, a former director of the company, and James T. Moore of 117 North Hamilton street, Beverly Hills, yesterday went on trial in Superior Judge Hardy's court on a charge of grand theft arising out of the asserted misappropriation of company funds.

At the opening of the case similar charges against P. M. Davis, E. J. Davis and C. R. Powrie were dismissed upon the motion of Ben J. Scheinman and James P. Costello, deputy district attorneys, in charge of the prosecution, on grounds that they are to be used as prosecution witnesses and for lack of evidence.

STATE EMPLOYEE TESTIFIES

Following the selection of the jury Asa F. Harshbarger, a deputy State corporation commissioner, was called to the stand as the first witness to establish the status of the Western Mutual Finance Company as it exists in the records of the State.

With the close of Harshbarger's testimony, W. E. Spence, Berkeley real estate dealer, was called as a witness for the State for questioning regarding six transactions which he is reported to have handled for the finance outfit. According to the prosecution, Spence acted as a scout for the defendants obtaining cheap property for them upon which exhorbitant loans were asserted to have been obtained later.

ASSERTED FRAUD SYSTEM

In the indictment under which Rounsevell, Simmons and Moore are being prosecuted, they are charged with taking $43,478 of the Western Mutual Finance Company funds. The method used in obtaining this money, the prosecution asserts, was to purchase a large piece of property at a low figure and then obtain a large loan upon it through a liberal appraisal from a subsidiary loan company controlled by the defendants.

Another indictment charging two counts of grand theft against Rounsevell, Moore, A. T. Johnson and Ralph Foehl, was set over for one week by Judge Hardy for trial.

The defendants are represented by Arthur Veitch, Rollin McNitt and J. George Ohannesian.

THOUSANDS SEE ART WORKS

Last month 10,554 visitors were admitted to the Henry E. Huntington library and art gallery, it was learned yesterday. They viewed the collection of paintings, sculpture and other works of art, the exhibition of books and manuscripts in the library and visited the gardens.

In order to accommodate crowds expected this month, 20,000 cards of admission have been printed. These may be obtained by applying through the mails, not more than five being issued to any one applicant. Children under 10 years of age are not admitted to the galleries and library, which are open from 1:30 to 4:30 p.m. on Mondays, Wednesdays and Fridays.

GOODRICH TIRE PLANT OPENED

(Continued from First Page)

President Robinson of the Union Pacific Railroad gave a short address of welcome to the new concern and outlined the policies of the railroad in encouraging the entrance of new industries.

As the principal speaker of the day, President Tew told of the reasons behind the entrance into the Southern California industrial scheme and bespoke his pleasure and that of his fellow-officials at the choice of Los Angeles as the plant site. He also thanked the local organization and individuals for their interest and co-operation in the establishment of the plant here.

"Our decision to locate here was made as a result of a thorough study of conditions," Mr. Tew said.

"We found very fine labor and living conditions here and a most important factor," he continued, "was the splendid co-operation and advice we received from your business organizations, your civic bodies, the railroads and the county and municipal authorities. We have found that industrially the situation here in Southern California responds to every vital requirement, both for manufacturing and distribution."

The man power for the new unit, he said, is being developed from this district, the greater portion of the employees having been taken from this area. Only necessary experienced workmen and officials were brought here from the parent organization.

Following the luncheon and speaking program the guests, together with hundreds of other visitors, were allowed to go through the plant and inspect it fully.

Broadcasting the entrance of the Goodrich company into industrial circles here, the organization inaugurated a series of weekly programs last night over KFI and other western stations. President Tew gave an address similar to the one of the afternoon and detailed the plans and aims of the company for its western unit.

RECORDS BACK MEAT CHARGES

(Continued from First Page)

participating in any contractor or transaction in which he is directly or indirectly financially interested. "The charter declares such action by a city official to be a misdemeanor punishable by removal from office and the usual fine and imprisonment fixed by law for misdemeanors.

The Council battle over Councilman Jacobson's motion lasted nearly an hour, but Jacobson finally lost. His resolution, even as toned down from his first draft, was ordered "filed;" that is, killed. The Council's action, therefore, was to take no action on Councilman Jacobson's proposal. The vote was, for filing the entire matter, Councilmen Alber, Davis, Foster, Ingram, Rice-Wray, Sanborn, Shaw and Webster (8;) opposed, President Bonelli, Councilmen Colden, Hall, Hughes, Jacobson, Martin, Randall (7.)

Councilman Jacobson's resolution as first introduced by him flatly declared that Police Commissioner Webster had violated the provisions of the charter by voting on the meat contracts and directed the City Prosecutor to prosecute the police commissioner. Councilmen Hall, Colden and some of the others said that there had been no showing of facts. Councilman Hall said that Commissioner Webster was an upstanding man in the community and was entitled to have an opportunity to state his side of the case. The Jacobson resolution was then rewritten and as changed read that the City Prosecutor investigate the Webster case and report his findings to the City Council.

"All right," said Councilman Davis. "We get a report and then what can we do about it? Nothing. We can't remove a commissioner. The Mayor does the removing and then we either confirm or reject his action. This Webster matter is out of place here. If Councilman Jacobson has any facts to show the charter has been violated, let him lay the case before the City Prosecutor."

It was Councilman Davis who made the motion to file the entire matter, the motion was seconded by Councilman Ingram and carried, 8 to 7.

At the office of Mayor Cryer yesterday it was said the Mayor had not sent for Webster to discuss the Municipal League charges, that the Mayor had not demanded Webster's resignation nor had Webster offered to quit. The Mayor's office laid the attack on Webster to politics by foes of the present city administration.

THE LANCER

(Continued from First Page)

forward over little bridges between the cars.

MISTER COHEN

All romantic adventure isn't dead yet . . .

For instance, the Jewish boy who learned to shoot coins in the air became the bodyguard of Sun Yat Sen; a government banker; a Red revolutionist—and now a fugitive. Mr. Cohen is living fast.

RORK WORKS IN WHEEL CHAIR

In spite of a severe attack of rheumatism Sam Rork, producer, carries on his work at the First National studio by means of a wheel chair. He has been suffering for two weeks.

TRIO WILL CHARM CONTEST CROWD

Play at Auditorium
Marguerite Le Grand, pianist, at top; Fritz Gaillard, cellist, center, and K. Vrouyr, violinist.

BORDER STATES SEND ORATORS

(Continued from First Page)

rium, to show Harold F. Pettee, Jr., that they are confident he will win. Pettee is said to have one of the finest speaking-voices heard in any of the contests, and to have an oration that shows a surprising maturity of thought.

Glendale High School will be represented by a delegation almost as large as that of Whittier's to cheer James W. Dilley, who, though only a sophomore, carried off first place in the group contest in which he competed with a brilliant array of older speakers. Dilley is said to possess a magnetic appeal that makes his oration doubly effective.

CHEER VALLEY MAN

Between 300 and 400 residents of San Fernando and students of the San Fernando High School will accompany William R. Stonecypher, winner of the group-elimination meet held at Bakersfield, to the auditorium. He is believed to be one of the most dramatic of seven speakers who will appear on the program.

Polytechnic High School of this city will have a delegation of several hundred boosters for Jeannette Tyner, the sole Los Angeles representative left in the race. Miss Tyner defeated the pick of the orators from the seven senior high schools of the city and has an exceptional record for victories in previous public-speaking contests.

Dr. Rufus B. Von KleinSmid, president of the University of Southern California, will preside tomorrow night. The efforts of the student orators will be judged by three California residents, two Arizona and two Nevada residents.

START AT 8 O'CLOCK

The doors of the auditorium will be thrown open at 7:30 o'clock and the speaking will start shortly after 8 o'clock. Seats, for which tickets have been issued, will not be held after 8:30.

A musical program, which will precede and follow the orations, will be presented by Roy Reid Brignall, organist, and a trio of artists composed of Marguerite Le Grand, brilliant concert pianist; K. Vrouyr, internationally known violinist, and Fritz Gaillard, 'cellist. Miss Le Grand has appeared in concerts both in the United States and Europe and is widely known on the Pacific Coast. Mr. Vrouyr has appeared before the musical audiences in nearly every country in Europe. Mr. Gaillard has been associated with the Philharmonic Orchestra since coming to Los Angeles. He is a native of Holland and has appeared as soloist with orchestras in France, England, Germany and Russia.

Louis W. Myers, former chief justice of the California Supreme Court, will preside at a luncheon to be given tomorrow noon at the Alexandria in honor of the seven contestants in the grand finals. Among the guests will be the honorary sponsors of the contest, donors of prizes, the winners of the district contests, their coaches and the principals of the high schools.

Among the speakers will be the judges selected for the grand finals and Miss Dorothy Carlson, winner of the national oratorical championship last year. Miss Carlson is now a student at the University of Southern California.

SCOUTS TO GUARD FLAG

Petition of Troop Ninety of the Boy Scouts that they should have charge of the American flag at De Longpre Park, has been granted by the Board of Park Commissioners.

WANTED—The address of Clarence L. Pierson, supposed to be teaching commercial course in or near Los Angeles. Important position waiting. Address K-38, Foreign Schools, Times Office.

CHAMPION FUR BUNNY PICKED

Granada Farm Product Wins "Times" Cup

Eight Judges at Work on 2100 Entries

Compton Exhibit Attracts Army of Visitors

Award of the Los Angeles Times Farm and Orchard trophy cup for the best fur rabbit in the industrial, fur and rabbit show at Compton was made yesterday to the Tilconer Fur Farm of Granada, according to Leroy Pierce, the show's secretary. The winning animal is a white New Zealand.

Judging probably will be completed some time today, Pierce said. Eight judges are engaged in critically examining each of 2100 entries.

Approximately 35,000 persons attended the show yesterday, K. T. Hubbell, general chairman, estimated. The increase is attributed to Los Angeles Day, special events being presented by Freeman Lang, master of ceremonies.

The show today will be dedicated to Huntington Park, Bell, Walnut Park and Maywood, with an "old-timers' jubilee" scheduled for the evening. Pioneers of Compton are to dance a series of quadrilles. Long Beach Day is Friday. The show closes Monday night.

BUREAU LOANS FLOOD MONEY

(Continued from First Page)

tion of this work, it will be necessary for the city to withdraw from the valley. A halt at this time in the work would undo almost all the good heretofore accomplished by the city and would plunge the valley people and the city into a maze of litigation, it was declared by speakers.

It was also insisted by a number of those present that they objected to providing the necessary money by an increase in water rates. This sentiment was expressed by Mayor Cryer and by several Councilmen.

The Mayor suggested that funds for the payment of damages in the flood area be provided by having the Water Bureau divert revenue ordinarily used to meet interest and annual principal charges on water bonds to the financing of the flood-damage costs. The fixed charges on the water bonds, he then suggested, could be paid by a tax levy.

City Attorney Stephens asserted that, in his opinion, this use of the Water Bureau's funds would not be legal under the charter.

Whether the city actually can place in operation either Mayor Cryer's suggestion or the plan advanced by City Attorney Stephens cannot be determined for perhaps two weeks, it was stated.

GRATITUDE VOICED

A letter was received yesterday by the Pacific Door and Sash Company from the Lockhead Air Craft Company, Burbank, builders of the plane in which Capt. Wilkins and his pilot flew over the North Pole, expressing appreciation for material supplied for the ship by the Pacific concern.

Wetherby-Kayser

The ONE health shoe that has distinctive style!

Insured Arch Shoes

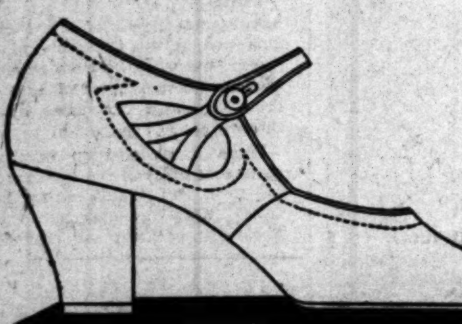

INSURED ARCHES

Insured Arch shoes enable you to step forth buoyantly . . knowing with certainty that both Fashion and Health approve.

Insured Arch models are obtainable in a wide variety of styles and leathers . . . 8.50-11.50

(Above) Insured Arch strap slipper of white, shell-gray, and honey-beige kid . . cut-out side design . . . cuban heel . . . 8.50.

(Below) Insured Arch cut-out oxford of white and of honey-beige kidskin . . cuban heel . . 8.50.

Extra Long Hosiery

For the girl who wears ultra-short skirts . . extra-length hose are shown in silk toe-to-top chiffons . . added strength at heel, toe, and hem inner-lined with lisle. Smart summer shades are featured . . a pair, 2.25.

715-719 SOUTH FLOWER ST. 727 SOUTH BROADWAY
HOTEL AMBASSADOR 476 E. COLORADO, PASADENA
6334 HOLLYWOOD BOULEVARD
1151 SIXTH STREET, SAN DIEGO
MEN'S SHOP—536 WEST SIXTH STREET

HILL · AND · SEVENTH · ONE · O'CLOCK · SATURDAYS

BULLOCK'S STORE *for* MEN

Bullock's! Panamas!

A man came into Bullock's a day or two ago, looking for a hat. He nearly left without one because he saw so many handsome Panamas and smart Straws that he had a dreadful time making up his mind.

Now's the time—come on in—you'll want to cheer when you see the variety and size of our selection.

Genuine Ecuadorian Panamas $8.00 to $25.00—Straw Hats by Crofut and Knapp —$4.00 to $10.00.

Bullock's Store for Men — Hill Street Building

Chained To Chair By Rheumatic Pain---Little Green Capsule Frees Him From Agony

Often In 5 Days Even Tenderness Is Gone Says The Owl Drug Co.

Men and women who were bent nearly double—whose joints were swollen and inflamed—whose very existence was just one continuous torturing trial have watched with wonder their return to physical fitness and felt the glorious relief of a body free from aches and pains simply by putting their faith in the "little green capsule" known from coast to coast as Allenrhu Number 2.

These little green capsules go after the swelling and the pain in the right way—the knock-out way. One little capsule an hour for the first 10 hours; then continue as directed until every little twinge and every bit of tenderness is gone.

Just ask for Allenrhu Number 2—Substitutes and imitations may be offered you but remember, it's "the little green capsule" that is turning the trick and bringing joy to thousands of Rheumatic sufferers, so insist on Allenrhu No. 2.

The Owl Drug Co. or any reputable druggist in America will be glad to supply you.—[Advertisement.

TROY LAUNDRY THE BEST

The Human Element in Washing Clothes!

Since Troy Laundry began washing clothes in 1889, the mechanical age has come upon us and "volume-production" has been the cry far and near.

This cry has never led Troy astray, however. While always abreast of the times in equipment and methods, Troy has always held to the theory that the extra touch making laundry service really superb is provided only by the human element.

We have tried, therefore, to imbue our staff of nearly 200 people with a real enthusiasm for excellence. More than 10,000 housewives in Los Angeles and surrounding towns will say we have been successful.

Complete laundry service except damp wash.

Phones: For Los Angeles and So. Pasadena, WEstmore 1311; Santa Monica [illegible]; Venice [illegible]; Redondo [illegible].

TROY LAUNDRY

38 YEARS IN LOS ANGELES

...OCK·SATURDAYS

...CK'S ...MEN

...man came into Bul-lock's a day or so ...hat. He nearly left ...he saw so many ...and smart Straws ...ful time making up

...ne on in—you'll want ...see the variety and

...n Panamas $8.00 to ...by Crofut and Knapp

...Street Building

PILES AND FISTULA

BUSINESS OPENINGS ... TIMES WANT ADS

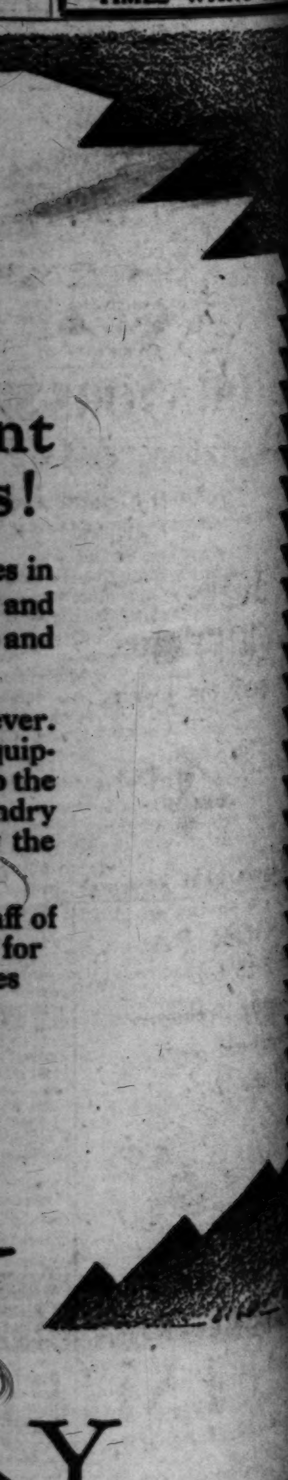

...Y ...GELES

THREE DESCRIBE MAN'S SHOOTING

Victim of Row on Street May Not Survive Wound

Girl Witnesses Arrested and Give Version of Affair

Attack Laid by Police to Feud of Underworld

An underworld feud is believed by police to have been responsible for the shooting early yesterday morning of William Deitz, alias Max Pliscо. The man who shot Deitz and who gave the name of Phil Ford was revealed by police identification methods yesterday as being Phil Fogartt, once arrested as a burglary suspect.

PHIL FOGARTT

Deitz was shot at Seventh and Flower streets, a bullet entering the abdomen. At the Georgia-Street Receiving Hospital a major operation was performed on the man, and surgeons report that his condition is critical.

MICKY MANDARIN

Although the police are holding Fogartt for assault with a deadly weapon and assault with intent to commit murder, they are not satisfied with the man's story that he shot in self-defense. Fogartt says that he found Deitz and Mickie Mandarin quarreling with two women, Irene Noller and Buddy Davis. When he went to the rescue of the two women, Fogartt says he was forced to shoot in self-defense.

The Noller girl and Mandarin are held as material witnesses. A statement was taken from Miss Davis and she later was released.

According to the story told by the two witnesses, the wounded man and Mandarin met the two girls in a "beer joint" on Central avenue. Mandarin and Deitz made an appointment to meet the girls at their apartment later in the evening. Fogartt also was present at the drinking place, it is said.

The story told to the police by Mandarin is that a wager was made between Deitz and Fogartt that the latter could take a handkerchief from Deitz's pocket without the latter being aware of it. This led to an argument, but hostilities were stopped for the time being.

At Seventh and Flower streets Mandarin and Deitz were on the street talking to the two girls when Fogartt is said to have driven up to them and shot Deitz.

Police are continuing their investigation.

ASSESSMENTS UP

The City Council this morning will consider the assessments to pay for the completed improvement of [illegible] from 800 feet east of Meridian street to Meridian street.

SHE TELLS POLICE OF SEEING SHOOTING

Irene Noller

LOS ANGELES FILM MADE BY GERMAN

Cinema Magnate Shoots Educational Picture for Home Exhibition

K. W. Emmermacher, representing the Meridian Film Company of Hamburg, Germany, is in Los Angeles taking a series of motion pictures for an educational film for German [illegible]. He is the guest of the Chamber of Commerce and will be taken to the points of interest in this section.

Scenes typically Southern Californian and industry, fishing, canning and other local pursuits will be photographed by the German cameraman. It is planned to make a picture of the entire western shore of the American continent, from Canada to Panama, dealing with industry and shipping as well as with scenic and recreational subjects.

Mr. Emmermacher filmed the first trans-Atlantic flight picture. He is a keen student of aviation and at one time was connected with the Junkers Airplane Works.

AIR LAW TO BE DISCUSSED

Coleman Hall Bush of the Board of Education will speak on "Air Law" before the commercial aviation class at university college, University of Southern California, tomorrow evening. Earl W. Hill has charge of the course. Mr. Bush is the author of several textbooks dealing with business law.

NOW!

I. MILLER'S HALF YEARLY SALE of Beautiful Hosiery.

THURSDAY · FRIDAY · SATURDAY · ONLY ...

Every pair perfect ... every pair full fashioned

SERVICE CHIFFONS
BOX OF 3 PAIRS
$4.65
Regularly $1.95 a pair ... a saving of $1.20
[illegible] to top ... clear [illegible]ve ... reinforced to [illegible] real service ... In [illegible] shades.

SHEER CHIFFONS
BOX OF 3 PAIRS
$5.95
Regularly $2.75 a pair ... a saving of $2.30
All silk ... gossamer fine ... picot tops ... every summer shade included.

I. MILLER
Beautiful Shoes
525 WEST SEVENTH
652 SOUTH GRAND

BROADWAY · HILL · AND · SEVENTH · "ONE · OCLOCK · SATURDAYS"

BULLOCK'S

100 Linen Breakfast Cloths, $2.25!

Another shipment just arrived! These Linens have proven tremendously popular ... And no wonder. Look at the size, 54x70 inches! And the weight of the linen crash! And the good looking colored borders in blue, green, gold or helio. You'll enjoy choosing several of these for the bride's linen shower! $2.25 each.

Linen Room, BULLOCK'S, Second Floor

1000 Pairs Silk Service Hose, $1.65!

A superior quality ... Hose in fact that would regularly sell for much more than $1.65! A special event that offers a splendid chance for savings.

Full fashioned .. double reinforcements in feet that mean added service. All the smart street shades, $1.65 a pair.

Women's Hosiery, BULLOCK'S, Street Floor

in new silhouettes

Medici collars of blonde fur on sleek black satin ... Panel coats of moire. Silk coats with fur on the cuffs only. Satin coats with graceful half capes, romantic postillon capes.

Indispensable — one of these silk coats for afternoons to come. ... Most smart women find them so. ... These, in size 14, 16, 18, are deliberately youthful. In the new romantic manner ... Picturesque! Faille, dragon satin, crepe satin, moire.

A collection of special interest. For its variety. The flattering femininity of fabric, silhouettes. And for the decidedly low prices that obtain. Thursday, Friday ...

In the Misses' Section — BULLOCK'S — *Third Floor*

Silk Umbrellas—100 At Special Price, $4.75

For a Mother's Day gift .. for your own personal use .. a wonderful opportunity to secure an Umbrella that would ordinarily sell for more, at $4.75. The quality of the silk .. the workmanship are superior.

16 rib frames. Bakelite handles .. heavy silk cords. A variety of borders .. plain .. fancy weaves and contrastingly colored. $4.75.

Umbrellas, BULLOCK'S, Street Floor

700 Pillow Forms are Priced 50c to $1.00

Remarkably low priced! The most popular numbers in pillow forms ... fluffy, kapok filled covered with white muslin and colored sateens. Favored sizes ranging from 12 inch in square and round shapes to 18x24 inch in oblong. With one of these forms .. a little material and very little work and you have a charming pillow.

In a special event these forms are priced:— 50c .. 75c and $1 each.

Art-Needlework, BULLOCK'S, Second Floor

New in the Oriental Gift Shop!

Old Chinese Pewter! A fascinating collection of interesting old pieces from the homes of Mandarins. Tea Pots ... large covered dishes ... wine pots ... tea caddies ... saucers. Unusual pieces for the collector or for practical use. The Tea Pot sketched $18.50. Other pieces as low as $2.00.

Oriental Gift Shop, BULLOCK'S, Fourth Floor

3 Smart Pillows That Are Excellent Values!

... from Bullock's new Pillow Shop.

PILLOWS in shantung are smart! They come in delectable shades of green, blue, peach and terra cotta. The first of today's values, $3.50!

PILLOWS in moire are smart! With the "watered" striping ... and in as many as ten different colors. The second of today's values at $6.50.

PILLOWS with dogs are smart! And quite a new vogue. These amusing little fellows are silhouetted against varied colored chintzes. The climax to the day's values at $7.50!

BULLOCK'S, Pillow Shop, Sixth Floor

Three Practical Budgets for the Bride

Bullock's Linen Room has arranged a display of three complete linen budgets, one of which a bride should include in her plans for the new home. Each budget includes table linens, bed linens and kitchen linens.

These Budgets have been prepared for Bullock's by Mary King Hunter, international authority on the subject of linens and table etiquette.

See these budgets today, in BULLOCK'S Linen Room, Second Floor

"Kimoon" Smocks $3.95

There are smocks and smocks, but, these are different!

The difference is seen in the fabric—lustrous, feather light "Kimoon," an Oriental fabric two parts silk and one part cotton, was used in their fashioning.

A difference in their styling! One sketched has yoke, notched collar and is belted at back.

A double-breasted model, belted all around, has country club collar, and is a bit like the Trench coat—some call it an aviator type.

Colors are lustrous and bright—rose, green, orchid, blue and peach.

Smocks are made skirt length, and have long sleeves.

Styles for studio, home and business.

Women's small, medium and large sizes. Values at $3.95.

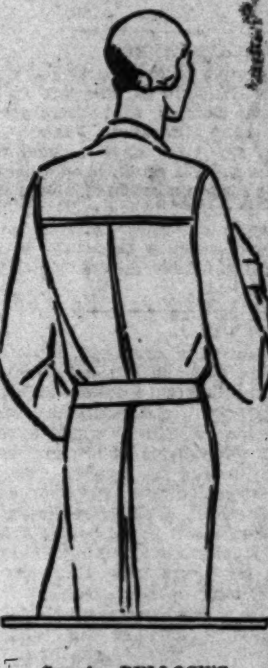

Smocks, BULLOCK'S, Fifth Floor

Tar-ke' Lamp Shade Prices Begin at $1.00

A special event in these lovely pleated lamp shades of Oriental paper lined in papers that blend beautifully. Handmade shades that shed a lovely glow. Orange, Red, Pink, Blue, Orchid, Yellow, Heliotrope. Finished with cord and slip-over tassels. Strong frames.

For Floor Lamps, $4.95 For Bridge Lamps, $2.50
For Table Lamps, $4.50 For Boudoir Lamps, $1

Oriental Wrappings, BULLOCK'S, Fourth Floor
Just off Bullock's Restroom.

75 Toy Dump Trucks, $3.75

Baked black enameled finished rubber tired Dump Trucks, with positive dumping device. Nice for a gift. Exceptional at $3.75.

Porcelain Top Table Sets, $9.95

For a little girl a white enameled table that stands 21 inches high and has 24x24 inch top. With two white enameled chairs to match.

Toy Section, BULLOCK'S, Fifth Floor

Lunch in Bullock's Tea Room Today!

Appetizing luncheon menus include Peaches with Cottage Cheese and Almonds! and Butter Scotch Nut Bavarian!

Tea Room, BULLOCK'S, Eighth Floor

...NY
...Secy.
...nes
...YEAR
...Editor
...1926.....172,480
...1925.....216,160
...March, 1928.. 11,838
...First and Broadway.
Branch Office No. 1, 621 South Spring Street.
Washington Office, 1117-1219 National Press Club Building.
Chicago Office, 360 North Michigan Avenue.
New York Office, 285 Madison Avenue.
San Francisco Office, 742 Market Street.
Seattle Office, 3322 White Henry Stuart Bldg.
In addition to the above offices, The Times is on file and may be found by European travelers at the office of the American Express Company, Paris.

LOS ANGELES (Loce Ahng hayl ais)

MEMBER OF THE ASSOCIATED PRESS
The Associated Press is exclusively entitled to the use for republication of all news credited to it or not otherwise credited in this paper and also all local news published here within.

The Times aims at all times to be accurate in every published statement of fact. Readers who discover any important inaccuracy of statement will confer a favor by calling attention of the Editorial Department to the error.

No employee of The Times is permitted to accept any gratuity, in money or its equivalent, from any individual, group or organization having news or business relations with The Times. The public should clearly understand that it is unnecessary to pay anybody anything to get news into The Times and that any Times employee who accepts "gifts" calculated to influence his or her work for this newspaper is thereby rendered subject to immediate discharge.

Bad laws, if they exist, should be repealed as soon as possible; still, while they continue in force, for the sake of example they should be religiously observed.

—*Abraham Lincoln.*

Today's Bible Text

My son, if sinners entice thee, consent thou not. Proverbs 1:10.

THE MARKETS

The wheat pit would indicate that agriculture is making a struggle to catch up with industry.

NO BEAUTY SHOW

There being no bathing beauty show at Atlantic City this year a number of shapely girls will remain in touch with the kitchen rather than being out vamping for votes.

THUMBS UP

An Arizona citizen undergoes a surgical operation for the removal of a surplus thumb. In these days of pie and plums the possession of an extra thumb or two would seem to be an asset rather than a blemish.

EXCESS BAGGAGE

The new Irish government is establishing a national military academy, which doesn't seem like a peace movement. Everybody knows that it isn't necessary to have a school to teach Irishmen how to fight.

GOLF IN SIAM

Said that the King of Siam plays a real game of golf, but a lot of suspicious souls would rather wait until they hear it from his caddy. Golf links West and East. They say that his royal nibs thinks the battle of Bunker Hill was a golf game following a Boston tee party.

WHAT'S THE USE?

A court has ruled that a man may talk back when the wife indulges in back-seat driving and may even raise his voice to an angry pitch. But this finding of the judge will not help much. The women know they have their men buffaloed and the men themselves realize the fact. If there is any new-found independence here most of them will never know it.

CALL FOR AN ANTHEM

The Chinese Nationalists are either looking for peace or trouble. At any rate they are offering a prize for the best Chinese national anthem. Some folks seem to think that the big use of a national anthem is starting a fight. It would be a funny thing if George M. Cohan, Jimmy Walker and Irving Berlin could get together and write the battle hymn of the Chinese laundries.

EXERCISE AND DEFORMITY

A French writer declares that English women are becoming deformed through their devotion to sports. Does he mean that they are having their bones broken in being thrown from their horses? The golf and tennis that the ladies indulge should deform no one. English maids and matrons love outdoor exercise. The French women do not. The deformities to which he refers are perhaps a bit of color or a hint of muscle.

REPTILES ARE BARRED

They seem to be as particular about snakes in Honolulu as they are in Ireland. It is claimed that there are no reptiles in the Hawaiian Islands and they may not even have a legal residence. Recently a dozen baby alligators that were sent to a zoo in Honolulu were officially executed because island laws denied them existence. Any crocodile that tries to swim to Oahu will be met with an injunction and a gentleman with an ax.

JURY SERVICE

Instead of encouraging nitwits in jury service a woman attorney has prepared and will press a measure which would raise the qualifications. Under the proposed bill a juror would have to have some knowledge of law and court practice. Instead of having less he would have to indicate more than average intelligence. It is feared that the lawyers themselves would be the first to object to a reform of this kind. They do not care for jurors that they cannot hoodwink, dominate or cajole. It is feared that the progressive woman mothering this measure will not gain much headway. It will be claimed that a man has a right to be tried by a jury of his peers—not by those who know more than he does.

THE ELECTION RESULTS

California, long noted for the unexpected in its politics, ran true to reputation in Tuesday's Presidential primaries, giving Gov. Smith of New York a surprising Democratic indorsement and exceeding all expectations in the emphatic character of Republican approval of the Presidential aspirations of Secretary of Commerce Hoover.

Tabulation of returns in the Democratic and Republican Presidential campaigns shows significant political tendencies in each party, and affords substantial material for study and reflection.

The wet Catholic Governor of New York, opposed by a dry Catholic Senator from the West, and a wet Protestant Senator from the South, won a victory confined to no particular section of the State and one that may be fairly said to represent a genuine expression of Democratic sentiment here.

The consequent effect upon the political fortunes of such Smith opponents as W. G. McAdoo, defeated head of the Walsh ticket, Senator Walsh and Senator Reed, who made an unexpectedly strong showing in the State, is incidental. Neither the exaggerated enthusiasm of the Smith supporters nor the deprecatory attitude of the Governor's Democratic antagonists need be unduly considered in the logical conclusion that the Smith vote in California greatly advances the Tammany chieftain's progress toward the Democratic nomination for President.

Obscurity envelops the reason for the exceedingly unimpressive vote given the Walsh ticket headed by Mr. McAdoo. Rejection of the Montana Senator's candidacy in territory ordinarily supposed to be unalterably opposed to any candidate possessing the slightest sympathy for prohibition modification is as striking as the large proportions of the vote for Smith.

Whether the Democrats themselves are weary of the Montana Senator's muckraking and mud-slinging, or regarded him as a mere stalking horse for another candidate, their verdict on his Presidential ambitions probably will remove him from the list of actual contenders for the Democratic nomination. Likewise, having risked everything, politically, on the Walsh venture in this State, Mr. McAdoo, too, must share somewhat in the diminished prestige of the New York Governor's opposition.

By many Democrats and Republicans the success of the Smith ticket here will be accepted as assuring his nomination at Houston. Further developments in the Democratic contest elsewhere in the nation, however, may show this to be premature. Under the party's two-thirds rule, a determined and fighting minority may repeat at Houston what the Smith opposition accomplished at New York four years ago.

The spectacular features of Tuesday's election were not confined to the Democratic contest, although they were more obvious and were more striking because of the element of surprise.

Herbert Hoover, a California Republican and a candidate for the highest honor which California Republicans and their fellow-partisans in the nation can bestow, received a vote of confidence and esteem truly remarkable in all of its aspects.

Latest returns, while incomplete, are sufficiently comprehensive to indicate that the Hoover ticket rolled up a total approximating 500,000. In Los Angeles county alone, more than 237,000 Republican men and women went to the polls.

The Republican vote was essentially and wholly a manifestation of faith in party and loyalty to the Hoover leadership. Investigation probably will show that no unopposed candidate ever received a higher percentage of the registered vote in any State than that cast for the Hoover ticket here.

Had there been a contest in California it seems obvious that the supporters of the Secretary of Commerce would have turned out in even greater numbers. The California vote will be ample notice to party leaders elsewhere that this State is safely and soundly Republican and that it is unequivocally and enthusiastically for Herbert Hoover.

Whatever grounds for jubilation may be felt by the advocates of Gov. Smith, the fact that an unopposed group of Hoover delegates received a vote three times greater than that polled by three national Democratic figures in one of the hottest party fights in California's history, speaks for itself—and speaks in terms of results next November.

Defeat for the local airport bond issue comes as a distinct disappointment to those who hope to see this community take its proper place in the forefront of aviation activities and development. The even division between the approving and disapproving vote on the proposed bonds indicates an honest difference of opinion on the projected airport program.

The vote likewise may be accepted as an unmistakable and a definite expression of lack of confidence in the municipal administration, and this factor in the election, rather than a reluctance to approve the bonds, undoubtedly was the determining influence. This community is located ideally for the fullest expansion of every branch of air transportation. Progress already made in airplane manufacture and design and in air navigation has placed Los Angeles and Southern California among the leading aviation centers of the world. Hence, defeat for the airport bonds is a setback for immediate plans, but is merely a temporary obstacle. When convinced that capable and disinterested public officials have the undertaking in charge, the people will approve the necessary expenditures.

DECREASED CHANCES

That a country of prosperous individuals never will accept the Socialist doctrine is seen in the falling off of the registrations of that party for the primaries. No State reports an increase, and in most of them there has been a decided falling off. Ask the average man in the street who is running for President on the Socialist ticket, and the chances are ten to one he will not be able to tell you. After due inquiry this candidate is discovered to be Norman Thomas of New York, a name not to be found in "Who's Who." He will be lucky if he gets as many votes as Debs in 1920.

The Lee Side o' L.A.

BY Lee Shippey

BACK in 1882 Benjamin Nadeau decided that the future of Los Angeles justified the erection of a four-story hotel. Sound, conservative business men shook their heads,

and some even tapped them significantly. Up to that time no one had seriously considered the erection of a four-story building, and though they admired Nadeau's daring they could but regret his rashness.

And their prophecies, at first, were borne out. The city was too small for such a hotel. And its location was wrong. It was too far south! It was located at First and Spring.

So part of it was converted into offices, and three barrooms leased parts of it.

Famous Guests

All the great and famous folk who visited us in those days were guests of the Nadeau—Lotta Crabtree, Bernhardt, Melba, Joe Jefferson, John L. Sullivan, the King and Queen of Hawaii and dozens more. It is, we believe, the only hotel in town which ever entertained a real king and queen.

And then its glory began to wane. The royal suite was turned into the most ornate gambling house in the Southwest, and the three bars flourished. But still it stood for dignity and sumptuousness, as well as gayety, and in those days most of our citizens respected the hotel proper even while being intrigued by the hotel improper, so to speak.

Fiftieth Anniversary

The Nadeau still is carrying on,

and now and then men who knew Los Angeles in its days of youthful prankishness are fond of meeting there and talking over old times. And often picturesque westerners come to town who would not think of stopping at any other house. C. C. Holloway has lived there twenty-seven years.

It is looking forward now to celebrating its fiftieth anniversary as a hostelry. And it will just about have time to do so before the march of progress sweeps it away.

Tough Luck!

After writing all this, we've just discovered that Valerie Watrous wrote a far better story about it back in 1925. Have we done all this work for nothing? Perish the thought! Think how many hundreds of thousands of people have come here since 1925, kind editor, and have a heart.

Misleading

Lee: I say it in all sympathy and kindness, but I'm afraid the City Hall Grill, facing the new City Hall on First street, has chosen an unfortunate name. Some of the City Hallers are likely to shun it, mistaking it for an afternoon newspaper office.—C. D. H.

Feminine Intuition

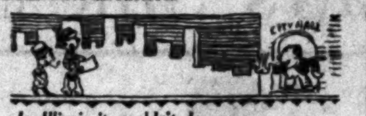

In Illinois it wouldn't do
Write fair-sex reporters to
Write politics. I half expect
They'd call some chap "the bribe-elect."

BYRUN DUDD.

Life's Too Short

We like to be accommodating, but some folks ask too much. A. G. Stamm suggests that we get "behind the scenes in some short-order feeding station and interpret the orders as they reach the ears of the cook." We really haven't time to go learning a new inaguage with 113 different dialects in it. And from our experience, we doubt that most of the orders ever reach the ears of the cook. Our theory is that all short-order cooks are totally deaf and place their simple but misguided faith in mind reading.

Money in Poetry

Lots of people assert that there is no money in poetry, but Southern California is full of poets who have their stuff printed, not in books, but on sheets of cardboard, and peddle them from house to house. One poetess, who signed herself Louise Tallman, rang our bell the other day and sold us this for only 15 cents:

Way out in California
Where all is blithe and gay
And happy tourists play
The livelong summer day,
Some thousands go and stay.
Too poor to get away,
Too poor to get away.

And three more verses, equally good.

Now, if you know anybody who insists there are no real blessings of poverty, just read him that.

ABUSE OF FRANKS

One item that contributes to the yearly postal deficit is the abuse by Senators and members of Congress of the franking privilege. During the primary campaign, as a correspondent of The Times points out, copies of a McAdoo letter masquerading as part of the Congressional Record, were sent to the Democratic voters of California under the frank of Senator Walsh. This was not government business; it was done in the interests of Senator Walsh's Presidential campaign.

The Times correspondent is in error in supposing this publicity was printed at government expense; though done in the government printing office Senator Walsh or his friends undoubtedly paid the bill, at, however, cost.

The Montana Senator in this matter followed custom; but it is a bad custom. The franking privilege ought to be abolished, as a mere matter of good bookkeeping, so that the accounts of the Postoffice Department would show the true relation between receipts and amount of mail carried. There is no good reason why the United States government should finance any part of any man's political campaign.

INADVERTENT LIGHT SAVERS

Local brokers have joined the ranks of the daylight savers—not from choice, but from necessity. Beginning Monday morning thousands of brokers and their employees throughout the country had to get out of bed an hour earlier than usual because the daylight-saving system went into effect in New York on Sunday for the summer months. The New York Stock Exchange and other New York markets now open at 9 a.m. instead of 10 a.m. and close an hour earlier in the afternoon.

This works a hardship for those Pacific Coast tape-watchers, who believe with Harry Lauder that "it's fine to get up in the marrnin', but it's finer to lie in bed." Nine o'clock in New York means 6 o'clock in Los Angeles, and to get down to one's office at 6 o'clock means rising with the lark. It's all very well for those who have the habit of going to bed with the lark, but what about a little whack at the night life? Must theaters, dancing parties and sich be given up? Hardly, and some of our gay young brokers' clerks are likely to form Edisonian habits of sleep while they quietly anathematize the New York daylight-saving system.

OUR NATURAL MARKET

The airplane service of The Times into San Joaquin Valley points has a commercial angle, as A. G. Arnoll, secretary of the Chamber of Commerce, pointed out in a recent letter. Heretofore, as Mr. Arnoll said, San Francisco newspapers have been preferred in such cities as Fresno, Porterville, Hanford, etc., because they arrived earlier than the Los Angeles papers; but now the Los Angeles Times 2 a.m. airplane edition arrives first in that territory and enables Los Angeles business men to compete for the business of a territory that for some things, at least, is naturally in the Los Angeles market.

This does not mean that Los Angeles should try to obtain any business that legitimately belongs to San Francisco. But under present conditions many Los Angeles products are sold in the San Joaquin through San Francisco when they could as well be sold direct. The San Joaquin Valley merchants also buy goods in the East which could as well be furnished by Los Angeles. A considerable portion of the San Joaquin Valley is naturally tributary to Los Angeles commercially, but the business has not been coming this way largely because San Francisco newspapers have found it easier to reach those points and have had a time advantage.

Costly as this airplane service of The Times is, it will be justified from a commercial community viewpoint if it makes the people of the central valley acquainted with what the markets of Los Angeles have to offer and builds up a mutually profitable interchange.

ELEGY WRITTEN IN A CITY FOOD FACTORY

By James J. Montague

All edibles will soon be produced chemically, says a scientific magazine

Beneath that vast retort—those sulphur tanks,
Where proteids rise in many a steaming heap
And vitamines are ranged in serried ranks,
The rude forefathers of the hamlet sleep.

For them no more the blazing gas shall burn
Crisp artificial artichokes to bake,
Nor shall their eager helpers strive to learn
The speediest way to build synthetic steak.

Oft did they gather lime and coal and clay
To be combined in luscious cakes and pies,
Or mingle oxides for the consommes,
Which filled the hungry hordes with glad surprise.

The fragrant scent of benzoate of zinc,
What time it sputtered in an acid test,
The cauldron's bubbling, or the test tube's clink
No more shall rouse them from their lowly rest.

Oft did the phosphate at their magic touch
Transform itself to mutton, ham or veal
Or anything, it didn't matter much—
So long as they turned out a good square meal.

The boast of heraldry, the pomp of power
For these devoted savants held no charm.
Enough for them that they built eggs and flour
And taught the world that it could scrap the farm.

[Copyright, 1928, by the Bell Syndicate, Inc.]

Letters to The Times

[Name and address of writer must accompany all letters for this column. Letters of a personal nature or involving contentious religious questions are not acceptable.]

State Bar Approves

SAN FRANCISCO, April 30.—[To the Editor of The Times:] Your editorial entitled "The State Bar Rules," which appeared in your issue of April 27, 1928, is sincerely appreciated.

The State Bar welcomes criticism, either favorable or unfavorable. It shows that the press is interested in the various problems confronting the legal profession; is willing to criticise favorably when the facts warrant it; does not hesitate to criticise unfavorably if it believes that the State Bar is not fulfilling its duty. In either event the State Bar profits.

We note the rules suggested in your article and the same will be submitted to the board for consideration at its next meeting. You are partially correct when you state:

"No doubt the California Bar proposes to make haste slowly, to indulge in as little controversy and as few fights as possible at the outset of its career. That is a conservative attitude to take, and conservatism, generally speaking, has a presumption in its favor."

However, the problem confronting us is one of educating the entire bar, in addition to suggesting rules of professional conduct and changes in procedure, for in the last analysis reform cannot be accomplished merely by change in statute or rule. It rests largely on the fundamental change in the attitude of the bar toward its function. I quote the following language from an article which appeared in the American Bar Association Journal of March, 1928, which was written by the Hon. J. M. Proskauer, justice of the Appellate Division of the Supreme Court of New York, First Department. He commences his article as follows:

"Workable law reform will not be accomplished merely by specific change in statute and rule. It must rest largely on a fundamental change in the group psychology of the legal profession toward its function and of the lay psychological attitude toward the administration of justice."

I fully agree with these words and we have organized State Bar sections for the purpose of making every member of the bar realize that his first duty is to the public—that these problems are his problems, and thus in time we will be able to accomplish what we are all seeking.

You are correct in assuming that additional rules will be submitted to the Supreme Court from time to time, as a matter of fact, the board now is engaged in the preparation of additional rules.

In conclusion, permit me to again thank you for your thoughtful editorial, and I trust that you will continue to express your views from time to time.

JOSEPH J. WEBB,
President, the State Bar of California.

Turn on the Light

SANTA MONICA, April 30.—[To the Editor of The Times:] Your first-page story Sunday on conditions in Mexico is delightfully illuminating. Daily, weekly and monthly publications have printed many sensational tales about alleged "persecutions," "confiscations," "collapse" and "bankruptcy." The public mind was getting into a state of confusion relative to the exact situation across the Rio Grande. You have cleared the matter up to the satisfaction of intelligent and discriminating men and women. Dante said: "Turn on the light and the people will find their way." The Times has certainly "turned on the light." Your revelations emphatically prove that under Calles Mexico is progressing along all lines of legitimate human activity.

E. M. B.

BABY'S WEEK

BY JENNIE VAN ALLEN

A cry in the night and into a home came Life and Death to deal the cards.

Instantly the house was astir. The phone rang again and again and the singing line carried the call:

"Hurry! Hurry! Oh, come quickly!"

Came the nurse in cap and gown. Came the doctor with high courage in his heart. Came light and heat and kettles of steaming water. Then the little world waited and waited. Came hours of agony. Came a fighting spirit in the breast of a woman. Came the sharp cry of one beginning a new and strange adventure.

A child is born.

A woman has become a mother.

Came the day when doctor and nurse were there no more. Came the day when there was no one in the house but the father and mother, so pitifully unprepared to care for their precious bit of flesh and blood.

Awake or asleep they are afraid of it. They dare not touch it lest its bones snap and its flesh become pulp in their hands. Day and night they are in an agony of fear because they have never been educated in the fine art of fatherhood and motherhood.

Thirteen years ago mothers and fathers thought that the death of a baby was the will of God. They thought that the physical act of child bearing qualified a woman to be the mental, moral and spiritual adviser of the baby she carried under her heart. Yet she knew nothing of the physical phases of motherhood and less of babyhood.

Ninety-four thousand women have been educated for the supreme moment when a newborn baby lies in their arms, for through the Mothers' Educational Center they have been trained in the finest and oldest art in the world—the art of being a mother. Through Dr. Maud Wilde they have received prenatal and postnatal training for thirteen years and know that motherhood must rest on a perfect physical, mental, moral and spiritual basis and that the obligation between mother and child is reciprocal. All these things have been taught in Los Angeles and Uncle Sam has carried her message to Japan, China, France, England and to every State in the Union.

The hope of the superman lies in the education of the mother.

MAY BIRTHDAYS

BY WYNONAH JOHNSON

Probably no other month has been celebrated in joyous lays more than the merry, merry month of May, once proclaimed second month in the old Alban calendar, third in that of Romulus, and fifth in the one instituted by Numa, a station it still occupies. Though there are many legendary sources of its name, the most acceptable explanation is that it was assigned in honor of the Majors, or Maiores of the Senate, in the original constitution of Rome.

Students of planetary influences will find much of interest in a roster of May birthdays, for the list comprises celebrities in every line. Among the famous writers with May birthdays there are Sir James Barrie and Balzac, Emerson, Robert Browning, Julia Ward Howe, and Walt Whitman. John Stuart Mill, Horace Mann, Jacob A. Riis and Bancroft the historian, were all May babies. Robert E. Peary, Agassiz, Patrick Henry and Fahrenheit are other celebrated May babies whose achievements are world-wide, while Queen Victoria and Maria Theresa both wore the emerald, the May birthstone, as did Catherine II of Russia.

Alfonso XIII, Robespierre, Viscount Bryce and Charles II doubtless had their ideas of statesmanship colored by their May planets; the eminent Dante, the somber Hall Caine, Thomas Hood, Bulwar-Lytton and Joseph Addison received inspiration for their writings from the same stars in conjunction. Florence Nightingale and John Brown represent the May devotees of heroic devotion, while Wagner sheds luster on music, and Innes and Durer on art.

ANSWERS TO QUESTIONS

by Frederic J. Haskin, Director

Our Washington Bureau of Information is prepared to give you accurate information on any question of fact you may ask. Send in your inquiries together with 2 cents in stamps to cover postage to the Los Angeles Times Information Bureau, Frederic J. Haskin, director, Washington, D. C.

Q.: What are the "Cookellized products referred to in accounts of a recent Greenland expedition as being of great value on such trips? T. E. L.

A.: Cookellized vegetables are those dehydrated by the Cooke-Kelly process. By this method the vitamins are retained and the food will keep indefinitely in powdered form. Spinach, corn, and mixed vegetables are among the foods treated in this manner.

Q.: How long was Ben Welch blind before he died? P. D.

A.: This vaudeville comedian died September 2, 1926. He lost his eyesight in 1921, but continued to give his monologue.

Q.: What was the first American biography of any scope? I. S. F.

A.: Chief Justice Marshall's Life of Washington was the first biography of any scope and dignity.

Q.: Why is it said that Christ was born in the year 4 B.C. when time is supposed to be reckoned from His birth? D. H.

A.: For many centuries the exact date of the birth of Christ was based on the calculations of Dionysius, a learned monk of Rome, of the sixth century. Subsequent investigations, however, demonstrated that Dionysius's date is at least four years too late. The discrepancy was discovered by a comparison of the historical records of Rome with the Scripture records of the birth of Christ. According to Scripture, Christ was born at the time of a census or enumeration made in the territory of Herod, in accordance with the decree of Augustus, when Quirinius (in Bible Cyrenius) was exercising authority in the Roman province of Syria. This was four years earlier than the date of Dionysius.

Q.: What are the "Six P's?" A. E. S.

A.: The Six P's are the six public welfare issues advocated by the National Congress of Parents and Teachers. They are as follows: Peace, Proper Observance and Enforcement of all Laws, Perfecting of Our Marriage and Divorce Laws, Protection of Children, Protection Against Opium and Similar Drugs, Public Schools.

PUBLISHERS
THE TIMES-MIRROR COMPANY
OFFICERS
HARRY CHANDLER, Pres. and Gen. Mgr.
MARIAN OTIS CHANDLER, Vice-Pres. and Secy.
FRANK X. PFAFFINGER, Treasurer.
DIRECTORS
Harry Chandler, Marian Otis Chandler, Frank X. Pfaffinger, Mabel Otis Booth, Harry Carr

Los Angeles Times
EVERY MORNING IN THE YEAR
DAILY FOUNDED DEC. 4, 1881—47TH YEAR

RALPH W. TRUEBLOOD, Managing Editor

Average for every day of March, 1928.....178,400
Sunday only average for March, 1928.....246,160
Average every day gain over March, 1928.. 11,838

OFFICES
New Times Building, First and Broadway.
Branch Office No. 1, 621 South Spring Street.
Washington Office, 1217-1219 National Press Club Building.
Chicago Office, 360 North Michigan Avenue.
New York Office, 285 Madison Avenue.
San Francisco Office, 742 Market Street.
Seattle Office, 3322 White Henry Stuart Bldg.
In addition to the above offices, The Times is on file and may be found by European travelers at the office of the American Express Company, Paris.

LOS ANGELES (Loce Ahng hayl ais)

MEMBER OF THE ASSOCIATED PRESS
The Associated Press is exclusively entitled to the use for republication of all news credited to it or not otherwise credited in this paper and also all local news published here within.

The Times aims at all times to be accurate in every published statement of fact. Readers who discover any important inaccuracy of statement will confer a favor by calling attention of the Editorial Department to the error.

No employee of The Times is permitted to accept any gratuity, in money or its equivalent, from any individual, group or organization having news or business relations with The Times. The public should clearly understand that it is unnecessary to pay anybody anything to get news into The Times and that any Times employee who accepts "gifts" calculated to influence his or her work for this newspaper is thereby rendered subject to immediate discharge.

Bad laws, if they exist, should be repealed as soon as possible; still, while they continue in force, for the sake of example they should be religiously observed.

—Abraham Lincoln.

Today's Bible Text

My son, if sinners entice thee, consent thou not. Proverbs 1:10.

THE MARKETS

The wheat pit would indicate that agriculture is making a struggle to catch up with industry.

NO BEAUTY SHOW

There being no bathing beauty show at Atlantic City this year a number of shapely girls will remain in touch with the kitchen rather than being out vamping for votes.

THUMBS UP

An Arizona citizen undergoes a surgical operation for the removal of a surplus thumb. In these days of pie and plums the possession of an extra thumb or two would seem to be an asset rather than a blemish.

EXCESS BAGGAGE

The new Irish government is establishing a national military academy, which doesn't seem like a peace movement. Everybody knows that it isn't necessary to have a school to teach Irishmen how to fight.

GOLF IN SIAM

Said that the King of Siam plays a real game of golf, but a lot of suspicious souls would rather wait until they hear it from his caddy. Golf links West and East. They say that his royal nibs thinks the battle of Bunker Hill was a golf game following a Boston tee party.

WHAT'S THE USE?

A court has ruled that a man may talk back when the wife indulges in back-seat driving and may even raise his voice to an angry pitch. But this finding of the judge will not help much. The women know they have their men buffaloed and the men themselves realize the fact. If there is any new-found independence here most of them will never know it.

CALL FOR AN ANTHEM

The Chinese Nationalists are either looking for peace or trouble. At any rate they are offering a prize for the best Chinese national anthem. Some folks seem to think that the big use of a national anthem is starting a fight. It would be a funny thing if George M. Cohan, Jimmy Walker and Irving Berlin could get together and write the battle hymn of the Chinese laundries.

EXERCISE AND DEFORMITY

A French writer declares that English women are becoming deformed through their devotion to sports. Does he mean that they are having their bones broken in being thrown from their horses? The golf and tennis that the ladies indulge should deform no one. English maids and matrons love outdoor exercise. The French women do not. The deformities to which he refers are perhaps a bit of color or a hint of muscle.

REPTILES ARE BARRED

They seem to be as particular about snakes in Honolulu as they are in Ireland. It is claimed that there are no reptiles in the Hawaiian Islands and they may not even have a legal residence. Recently a dozen baby alligators that were sent to a zoo in Honolulu were officially executed because island laws denied them existence. Any crocodile that tries to swim to Oahu will be met with an injunction and a gentleman with an ax.

JURY SERVICE

Instead of encouraging nitwits in jury service a woman attorney has prepared and will press a measure which would raise the qualifications. Under the proposed bill a juror would have to have some knowledge of law and court practice. Instead of having less he would have to indicate more than average intelligence. It is feared that the lawyers themselves would be the first to object to a reform of this kind. They do not care for jurors that they cannot hoodwink, dominate or cajole. It is feared that the progressive woman mothering this measure will not gain much headway. It will be claimed that a man has a right to be tried by a jury of his peers—not by those who know more than he does.

THE ELECTION RESULTS

California, long noted for the unexpected in its politics, ran true to reputation in Tuesday's Presidential primaries, giving Gov. Smith of New York a surprising Democratic indorsement and exceeding all expectations in the emphatic character of Republican approval of the Presidential aspirations of Secretary of Commerce Hoover.

Tabulation of returns in the Democratic and Republican Presidential campaigns shows significant political tendencies in each party, and affords substantial material for study and reflection.

The wet Catholic Governor of New York, opposed by a dry Catholic Senator from the West, and a wet Protestant Senator from the South, won a victory confined to no particular section of the State and one that may be fairly said to represent a genuine expression of Democratic sentiment here.

The consequent effect upon the political fortunes of such Smith opponents as W. G. McAdoo, defeated head of the Walsh ticket, Senator Walsh and Senator Reed, who made an unexpectedly strong showing in the State, is incidental. Neither the exaggerated enthusiasm of the Smith supporters nor the deprecatory attitude of the Governor's Democratic antagonists need be unduly considered in the logical conclusion that the Smith vote in California greatly advances the Tammany chieftain's progress toward the Democratic nomination for President.

Obscurity envelops the reason for the exceedingly unimpressive vote given the Walsh ticket headed by Mr. McAdoo. Rejection of the Montana Senator's candidacy in territory ordinarily supposed to be unalterably opposed to any candidate possessing the slightest sympathy for prohibition modification is as striking as the large proportions of the vote for Smith.

Whether the Democrats themselves are weary of the Montana Senator's muckraking and mud-slinging, or regarded him as a mere stalking horse for another candidate, their verdict on his Presidential ambitions probably will remove him from the list of actual contenders for the Democratic nomination. Likewise, having risked everything, politically, on the Walsh venture in this State, Mr. McAdoo, too, must share somewhat in the diminished prestige of the New York Governor's opposition.

By many Democrats and Republicans the success of the Smith ticket here will be accepted as assuring his nomination at Houston. Further developments in the Democratic contest elsewhere in the nation, however, may show this to be premature. Under the party's two-thirds rule, a determined and fighting minority may repeat at Houston what the Smith opposition accomplished at New York four years ago.

The spectacular features of Tuesday's election were not confined to the Democratic contest, although they were more obvious and were more striking because of the element of surprise.

Herbert Hoover, a California Republican and a candidate for the highest honor which California Republicans and their fellow-partisans in the nation can bestow, received a vote of confidence and esteem truly remarkable in all of its aspects.

Latest returns, while incomplete, are sufficiently comprehensive to indicate that the Hoover ticket rolled up a total approximating 500,000. In Los Angeles county alone, more than 237,000 Republican men and women went to the polls.

The Republican vote was essentially and wholly a manifestation of faith in party and loyalty to the Hoover leadership. Investigation probably will show that no unopposed candidate ever received a higher percentage of the registered vote in any State than that cast for the Hoover ticket here.

Had there been a contest in California it seems obvious that the supporters of the Secretary of Commerce would have turned out in even greater numbers. The California vote will be ample notice to party leaders elsewhere that this State is safely and soundly Republican and that it is unequivocally and enthusiastically for Herbert Hoover.

Whatever grounds for jubilation may be felt by the advocates of Gov. Smith, the fact that an unopposed group of Hoover delegates received a vote three times greater than that polled by three national Democratic figures in one of the hottest party fights in California's history, speaks for itself—and speaks in terms of results next November.

Defeat for the local airport bond issue comes as a distinct disappointment to those who hope to see this community take its proper place in the forefront of aviation activities and development. The even division between the approving and disapproving vote on the proposed bonds indicates an honest difference of opinion on the projected airport program.

The vote likewise may be accepted as an unmistakable and a definite expression of lack of confidence in the municipal administration, and this factor in the election, rather than a reluctance to approve the bonds, undoubtedly was the determining influence. This community is located ideally for the fullest expansion of every branch of air transportation. Progress already made in airplane manufacture and design and in air navigation has placed Los Angeles and Southern California among the leading aviation centers of the world. Hence, defeat for the airport bonds is a setback for immediate plans, but is merely a temporary obstacle. When convinced that capable and disinterested public officials have the undertaking in charge, the people will approve the necessary expenditures.

DECREASED CHANCES

That a country of prosperous individuals never will accept the Socialist doctrine is seen in the falling off of the registrations of that party for the primaries. No State reports an increase, and in most of them there has been a decided falling off. Ask the average man in the street who is running for President on the Socialist ticket, and the chances are ten to one he will not be able to tell you. After due inquiry this candidate is discovered to be Norman Thomas of New York, a name not to be found in "Who's Who." He will be lucky if he gets as many votes as Debs in 1920.

The LEE SIDE o' L.A.

BY Lee Shippey

BACK in 1882 Benjamin Nadeau decided that the future of Los Angeles justified the erection of a four-story hotel. Sound, conservative business men shook their heads,

and some even tapped them significantly. Up to that time no one had seriously considered the erection of a four-story building, and though they admired Nadeau's daring they could but regret his rashness.

And their prophecies, at first, were borne out. The city was too small for such a hotel. And its location was wrong. It was too far south! It was located at First and Spring.

So part of it was converted into offices, and three barrooms leased parts of it.

Famous Guests

All the great and famous folk who visited us in those days were guests of the Nadeau—Lotta Crabtree, Bernhardt, Melba, Joe Jefferson, John L. Sullivan, the King and Queen of Hawaii and dozens more. It is, we believe, the only hotel in town which ever entertained a real king and queen.

And then its glory began to wane. The royal suite was turned into the most ornate gambling house in the Southwest, and the three bars flourished. But still it stood for dignity and sumptuousness, as well as gayety, and in those days most of our citizens respected the hotel proper even while being intrigued by the hotel improper, so to speak.

Fiftieth Anniversary

The Nadeau still is carrying on,

and now and then men who knew Los Angeles in its days of youthful prankishness are fond of meeting there and talking over old times. And often picturesque westerners come to town who would not think of stopping at any other house. C. C. Holloway has lived there twenty-seven years.

It is looking forward now to celebrating its fiftieth anniversary as a hostelry. And it will just about have time to do so before the march of progress sweeps it away.

Tough Luck!

After writing all this, we've just discovered that Valerie Watrous wrote a far better story about it back in 1925. Have we done all this work for nothing? Perish the thought! Think how many hundreds of thousands of people have come here since 1925, kind editor, and have a heart.

Misleading

Lee: I say it in all sympathy and kindness, but I'm afraid the City Hall Grill, facing the new City Hall on First street, has chosen an unfortunate name. Some of the City Hallers are likely to shun it, mistaking it for an afternoon newspaper office.—C. D. H.

Feminine Intuition

In Illinois it wouldn't do
Write fair-sex reporters to
Write politics. I half expect
They'd call some chap "the bribe-elect."
BYRUN DUDD.

Life's Too Short

We like to be accommodating, but some folks ask too much. A. G. Stamm suggests that we get "behind the scenes in some short-order feeding station and interpret the orders as they reach the ears of the cook." We really haven't time to go learning a new inaguage with 113 different dialects in it. And from our experience, we doubt that most of the orders ever reach the ears of the cook. Our theory is that all short-order cooks are totally deaf and place their simple but misguided faith in mind reading.

Money in Poetry

Lots of people assert that there is no money in poetry, but Southern California is full of poets who have their stuff printed, not in books, but on sheets of cardboard, and peddle them from house to house. One poetess, who signed herself Louise Tallman, rang our bell the other day and sold us this for only 15 cents:

Way out in California
Where all is blithe and gay
And happy tourists play
The livelong summer day,
Some thousands go and stay,
Too poor to get away,
Too poor to get away.

And three more verses, equally good.

Now, if you know anybody who insists there are no real blessings of poverty, just read him that.

ABUSE OF FRANKS

One item that contributes to the yearly postal deficit is the abuse by Senators and members of Congress of the franking privilege. During the primary campaign, as a correspondent of The Times points out, copies of a McAdoo letter masquerading as part of the Congressional Record, were sent to the Democratic voters of California under the frank of Senator Walsh. This was not government business; it was done in the interests of Senator Walsh's Presidential campaign.

The Times correspondent is in error in supposing this publicity was printed at government expense; though done in the government printing office Senator Walsh or his friends undoubtedly paid the bill, at, however, cost.

The Montana Senator in this matter followed custom; but it is a bad custom. The franking privilege ought to be abolished, as a mere matter of good bookkeeping, so that the accounts of the Postoffice Department would show the true relation between receipts and amount of mail carried. There is no good reason why the United States government should finance any part of any man's political campaign.

INADVERTENT LIGHT SAVERS

Local brokers have joined the ranks of the daylight savers—not from choice, but from necessity. Beginning Monday morning thousands of brokers and their employees throughout the country had to get out of bed an hour earlier than usual because the daylight-saving system went into effect in New York on Sunday for the summer months. The New York Stock Exchange and other New York markets now open at 9 a.m. instead of 10 a.m. and close an hour earlier in the afternoon.

This works a hardship for those Pacific Coast tape-watchers, who believe with Harry Lauder that "it's fine to get up in the marrnin', but it's finer to lie in bed." Nine o'clock in New York means 6 o'clock in Los Angeles, and to get down to one's office at 6 o'clock means rising with the lark. It's all very well for those who have the habit of going to bed with the lark, but what about a little whack at the night life? Must theaters, dancing parties and sich be given up? Hardly, and some of our gay young brokers' clerks are likely to form Edisonian habits of sleep while they quietly anathematize the New York daylight-saving system.

OUR NATURAL MARKET

The airplane service of The Times into San Joaquin Valley points has a commercial angle, as A. G. Arnoll, secretary of the Chamber of Commerce, pointed out in a recent letter. Heretofore, as Mr. Arnoll said, San Francisco newspapers have been preferred in such cities as Fresno, Porterville, Hanford, etc., because they arrived earlier than the Los Angeles papers; but now the Los Angeles Times 2 a.m. airplane edition arrives first in that territory and enables Los Angeles business men to compete for the business of a territory that for some things, at least, is naturally in the Los Angeles market.

This does not mean that Los Angeles should try to obtain any business that legitimately belongs to San Francisco. But under present conditions many Los Angeles products are sold in the San Joaquin through San Francisco when they could as well be sold direct. The San Joaquin Valley merchants also buy goods in the East which could as well be furnished by Los Angeles. A considerable portion of the San Joaquin Valley is naturally tributary to Los Angeles commercially, but the business has not been coming this way largely because San Francisco newspapers have found it easier to reach those points and have had a time advantage.

Costly as this airplane service of The Times is, it will be justified from a commercial community viewpoint if it makes the people of the central valley acquainted with what the markets of Los Angeles have to offer and builds up a mutually profitable interchange.

ELEGY WRITTEN IN A CITY FOOD FACTORY

By James J. Montague

All edibles will soon be produced chemically, says a scientific magazine

Beneath that vast retort—those sulphur tanks,
Where proteids rise in many a steaming heap
And vitamines are ranged in serried ranks,
The rude forefathers of the hamlet sleep.

For them no more the blazing gas shall burn
Crisp artificial artichokes to bake,
Nor shall their eager helpers strive to learn
The speediest way to build synthetic steak.

Oft did they gather lime and coal and clay
To be combined in luscious cakes and pies,
Or mingle oxides for the consommes,
Which filled the hungry hordes with glad surprise.

The fragrant scent of benzoate of zinc,
What time it sputtered in an acid test,
The cauldron's bubbling, or the test tube's clink
No more shall rouse them from their lowly rest.

Oft did the phosphate at their magic touch
Transform itself to mutton, ham or veal
Or anything, it didn't matter much—
So long as they turned out a good square meal.

The boast of heraldry, the pomp of power
For these devoted savants held no charm.
Enough for them that they built eggs and flour
And taught the world that it could scrap the farm.

[Copyright, 1928, by the Bell Syndicate, Inc.]

LETTERS TO The Times

[Name and address of writer must accompany all letters for this column. Letters of a personal nature or involving contentious religious questions are not acceptable.]

State Bar Approves

SAN FRANCISCO, April 30.—[To the Editor of The Times:] Your editorial entitled "The State Bar Rules," which appeared in your issue of April 27, 1928, is sincerely appreciated.

The State Bar welcomes criticism, either favorable or unfavorable. It shows that the press is interested in the various problems confronting the legal profession; is willing to criticise favorably when the facts warrant it; does not hesitate to criticise unfavorably if it believes that the State Bar is not fulfilling its duty. In either event the State Bar profits.

We note the rules suggested in your article and the same will be submitted to the board for consideration at its next meeting. You are partially correct when you state:

"No doubt the California Bar proposes to make haste slowly, to indulge in as little controversy and as few fights as possible at the outset of its career. That is a conservative attitude to take, and conservatism, generally speaking, has a presumption in its favor."

However, the problem confronting us is one of educating the entire bar, in addition to suggesting rules of professional conduct and changes in procedure, for in the last analysis reform cannot be accomplished merely by change in statute or rule. It rests largely on the fundamental change in the attitude of the bar toward its function. I quote the following language from an article which appeared in the American Bar Association Journal of March, 1928, which was written by the Hon. J. M. Proskauer, justice of the Appellate Division of the Supreme Court of New York, First Department. He commences his article as follows:

"Workable law reform will not be accomplished merely by specific change in statute and rule. It must rest largely on a fundamental change in the group psychology of the legal profession toward its function and of the lay psychological attitude toward the administration of justice."

I fully agree with these words and we have organized State Bar sections for the purpose of making every member of the bar realize that his first duty is to the public—that these problems are his problems, and thus in time we will be able to accomplish what we are all seeking.

You are correct in assuming that additional rules will be submitted to the Supreme Court from time to time, as a matter of fact, the board now is engaged in the preparation of additional rules.

In conclusion, permit me to again thank you for your thoughtful editorial, and I trust that you will continue to express your views from time to time.

JOSEPH J. WEBB,
President, the State Bar of California.

Turn on the Light

SANTA MONICA, April 30.—[To the Editor of The Times:] Your first-page story Sunday on conditions in Mexico is delightfully illuminating. Daily, weekly and monthly publications have printed many sensational tales about alleged "persecutions," "confiscations," "collapse" and "bankruptcy." The public mind was getting into a state of confusion relative to the exact situation across the Rio Grande. You have cleared the matter up to the satisfaction of intelligent and discriminating men and women. Dante said: "Turn on the light and the people will find their way." The Times has certainly "turned on the light." Your revelations emphatically prove that under Calles Mexico is progressing along all lines of legitimate human activity. E. M. B.

BABY'S WEEK

BY JENNIE VAN ALLEN

A cry in the night and into a home came Life and Death to deal the cards.

Instantly the house was astir. The phone rang again and again and the singing line carried the call:

"Hurry! Hurry! Oh, come quickly!"

Came the nurse in cap and gown. Came the doctor with high courage in his heart. Came light and heat and kettles of steaming water. Then the little world waited and waited. Came hours of agony. Came a fighting spirit in the breast of a woman. Came the sharp cry of one beginning a new and strange adventure.

A child is born.

A woman has become a mother.

Came the day when doctor and nurse were there no more. Came the day when there was no one in the house but the father and mother, so pitifully unprepared to care for their precious bit of flesh and blood.

Awake or asleep they are afraid of it. They dare not touch it lest its bones snap and its flesh become pulp in their hands. Day and night they are in an agony of fear because they have never been educated in the fine art of fatherhood and motherhood.

Thirteen years ago mothers and fathers thought that the death of a baby was the will of God. They thought that the physical act of child bearing qualified a woman to be the mental, moral and spiritual adviser of the baby she carried under her heart. Yet she knew nothing of the physical phases of motherhood and less of babyhood.

Ninety-four thousand women have been educated for the supreme moment when a newborn baby lies in their arms, for through the Mothers' Educational Center they have been trained in the finest and oldest art in the world—the art of being a mother. Through Dr. Maud Wilde they have received prenatal and postnatal training for thirteen years and know that motherhood must rest on a perfect physical, mental, moral and spiritual basis and that the obligation between mother and child is reciprocal. All these things have been taught in Los Angeles and Uncle Sam has carried her message to Japan, China, France, England and to every State in the Union.

The hope of the superman lies in the education of the mother.

MAY BIRTHDAYS

BY WYNONAH JOHNSON

Probably no other month has been celebrated in joyous lays more than the merry, merry month of May, once proclaimed second month in the old Alban calendar, third in that of Romulus, and fifth in the one instituted by Numa, a station it still occupies. Though there are many legendary sources of its name, the most acceptable explanation is that it was assigned in honor of the Majors, or Maiores of the Senate, in the original constitution of Rome.

Students of planetary influences will find much of interest in a roster of May birthdays, for the list comprises celebrities in every line. Among the famous writers with May birthdays there are Sir James Barrie and Balzac, Emerson, Robert Browning, Julia Ward Howe, and Walt Whitman. John Stuart Mill, Horace Mann, Jacob A. Riis and Bancroft the historian, were all May babies. Robert E. Peary, Agassiz, Patrick Henry and Fahrenheit are other celebrated May babies whose achievements are world-wide, while Queen Victoria and Maria Theresa both wore the emerald, the May birthstone, as did Catherine II of Russia.

Alfonso XIII, Robespierre, Viscount Bryce and Charles II doubtless had their ideas of statesmanship colored by their May planets; the eminent Dante, the somber Hall Caine, Thomas Hood, Bulwar-Lytton and Joseph Addison received inspiration for their writings from the same stars in conjunction. Florence Nightingale and John Brown represent the May devotees of heroic devotion, while Wagner sheds luster on music, and Innes and Durer on art.

ANSWERS TO QUESTIONS

by Frederic J. Haskin, Director

Our Washington Bureau of Information is prepared to give you accurate information on any question of fact you may ask. Send in your inquiries together with 2 cents in stamps to cover postage to the Los Angeles Times Information Bureau, Frederic J. Haskin, director, Washington, D. C.

Q.: What are the "Cookellized products referred to in accounts of a recent Greenland expedition as being of great value on such trips? T. E. L.

A.: Cookellized vegetables are those dehydrated by the Cooke-Kelly process. By this method the vitamins are retained and the food will keep indefinitely in powdered form. Spinach, corn, and mixed vegetables are among the foods treated in this manner.

Q.: How long was Ben Welch blind before he died? P. D.

A.: This vaudeville comedian died September 2, 1926. He lost his eyesight in 1921, but continued to give his monologue.

Q.: What was the first American biography of any scope? I. S. F.

A.: Chief Justice Marshall's Life of Washington was the first biography of any scope and dignity.

Q.: Why is it said that Christ was born in the year 4 B.C. when time is supposed to be reckoned from His birth? D. H.

A.: For many centuries the exact date of the birth of Christ was based on the calculations of Dionysius, a learned monk of Rome, of the sixth century. Subsequent investigations, however, demonstrated that Dionysius's date is at least four years too late. The discrepancy was discovered by a comparison of the historical records of Rome with the Scripture records of the birth of Christ. According to Scripture, Christ was born at the time of a census or enumeration made in the territory of Herod, in accordance with the decree of Augustus, when Quirinius (in Bible Cyrenius) was exercising authority in the Roman province of Syria. This was four years earlier than the date of Dionysius.

Q.: What are the "Six P's?" A. E. S.

A.: The Six P's are the six public welfare issues advocated by the National Congress of Parents and Teachers. They are as follows: Peace, Proper Observance and Enforcement of all Laws, Perfecting of Our Marriage and Divorce Laws, Protection of Children, Protection Against Opium and Similar Drugs, Public Schools.

PEN POI[NTS]

When every other kind of [co]lonial policy fails, perhaps [the] nation will try simple ... and honesty.

A four-hundred-million ... might help the farmers if ... instead of city men, got ... of handling it.

There are no bronze ... men who needed special ... or government appropriations ... make them successful.

It's a funny civilization ... locks up the insane and ... at liberty the habitual ... who carries a pistol.

Mencken thinks ... are second-grade men, but ... we know held on until ... reached the seventh or ... grade.

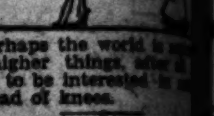

Perhaps the world is ... to higher things, after all ... used to be interested in ... instead of knees.

You wouldn't give a ... matches to play with in a ... der house and then ... an effort to prevent ... Why license foolish drivers ...

Note on the higher ... Feed and cultivate a ... you improve it; but no ... of petting can convert ... into a tree.

There isn't much ... land where 90 per cent ... present worry concerns ... eral average the kids ... in school.

Americanism: ... plenty of money and ... dren urging somebody ... have large families.

You think all girls ... learn to cook and ... should all boys learn ... wood and milk?

Ever see a noisy ... around a busy ... Didn't it remind you of a ... critic and his relation to ... ca's civilization?

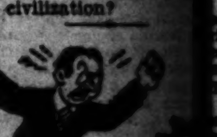

An author has "arrived" ... he no longer turns purple ... sight of an error in his ... overlooked by the proof ...

And this "unemployment" ... keep right on increasing ... as wives will make ... while husbands look ... soft jobs.

Another thing, Mr. ... if we had airplanes ... battleships, girls couldn't ... in them.

If you want to ... titanic struggle full of ... and gall, watch a ... try to claim its right of ... when there's a flivver ...

Correct this ... "Daughter is just a ... child," said the mother, ... she never giggles when ... guest slips on the ... floor."

Surgeons who specialize ... brain operations report ... progress, but they don't ... be able to fix a fellow up ... be any wiser than he was ... he went crazy.

If Missouri really ... get on the band wagon ... should train a politician ... can blow a horn, instead ... whining reed.

RIPPLING RHYMES by Walt Mason

DUTIES DONE

Beneath my poison ivy ... rest at close of day, and ... and tranquil thoughts ... before I hit the hay. I've ... neglected any chore that ... now recall; I kalsomined ... cellar door and swept ... den wall. I put new ... on the stove, at my ... behest, although the labor ... ly drove the gladness from ... breast. I took a heaping ... kraut to Ebenezer ... neighbor who is down ... with anguish in his bones. ... I returned a bunch of ... borrowed two weeks ... lender, with excited ... clared I was a prince. I ... doctor for advice he ... yesterday, and when I ... him the price he nearly ... away; for he is used to ... weeks, and sometimes ... and years; his patients ... much like freaks, are ... arrears. I gave ten ... cheerful face when ... passed the hat to build ... cent dwelling place for ... less dogs and cats. I ... think of any task that ... left undone, and so ... here I bask, and watch ... ting sun. It is a ... to know you've let no ... it fills you with a ... that warms you, hair ... It makes you feel you ... cheap like idle, heedless ... you feel you've earned ... hours of sleep, or maybe ... or ten. You feel you're ... tal loss in life's ... scheme; you burn ... cense to your ... roost and dream.

(Copyright, 1928, by The George ... Syndicate.)

PEN POINTS

"Strangler" Lewis Masters Lutze in Mat Go

SPORTS
Los Angeles Times
THURSDAY MORNING, MAY 3, 1928. C

SERAPHS BOW TO BELLS; SEALS UPSET STARS, 6 TO 2

ANGELS TAMED BY DAVENPORT

Giant Twirler Pitches 5-1 Mission Triumph

Bunched Hits in Sixth and Seventh Win Tilt

Griffin's Snag of Berger's Drive Beats Krugs

SAN FRANCISCO, May 2.—Claude Davenport, the tallest pitcher in baseball, hurled a good game today and his mates gave him support in the field and at bat, enabling the Missions to beat Los Angeles, 5 to 1. The series is now even, each team having one game.

WALTER BERGER

It was a tussle for five innings but the Missions put over two runs in the sixth and picked up two more in the seventh, so they had ample margin at the finish. There was an anxious moment in the eighth when the Angels had the bases filled and two men down with Berger at bat. That long-legged youth has been hitting well. He smote the first ball pitched so hard it looked as if the ball would float into the bleachers and knot the score. But Griffin backed up against the bleacher front, caught the ball and the danger was over.

The Angels got a couple of hits in the ninth, but Sandberg forced a runner at second and then Jack Hannah hit into a double play ending the game.

The Griffin found southpaw pitching to his liking and knocked out three hits which drove in three runs. In the first inning with two men down Rohwer doubled and Griffin drove him home with a single.

The Angels tied the score in the third on a pass to Sandberg, a sacrifice by Weathersby and a hit by Bieberich.

The teams rocked along until the sixth on even terms, then the Missions broke through and took a lead which they held until the finish. Rohwer singled and stole second and Griffin batted him home. Green forced Griffin at second and Hufft doubled Weathersby down with a single but was thrown out at

(Continued on Page 3, Column 2)

Giants Drop M'Quade as Treasurer

NEW YORK, May 2. (AP)—Judge Francis X. McQuade, for ten years treasurer of the National Exhibition Company, which operates the New York Giants, was removed from office today at a meeting of the board of directors of the corporation. In making official annouhcement of the case tonight, spokesmen for the Giants said the move was made "in the interests of harmony on the ball club."

FRANKLIN PREP NINE TRIUMPHS

Printers Open City League Baseball Season With 8-5 Win Over Hollywood

Franklin High opened the City League baseball season yesterday with an 8-5 victory over Hollywood. Two more games are scheduled for today—Los Angeles High taking on the Lincoln High nine at the Franklin field; while Poly goes out to Jefferson High for the opener. Manual Arts draws a bye in the first week of play.

Sal Machuca, the Kiteflyers' star hurler, struck out fifteen Foothillers, while Johnson, who was on the mound for Hollywood, fanned eleven.

Coach Lopez's nine looked strong and had plenty of punch at the bat. Karagozian knocked out a homer and a triple. His teammate, Schulte, banged out a triple in the second inning with two men on.

In today's game the Romans will take the field favorites. Max Cherry, one of the best hurlers in the City League last year, will be on the mound for Los Angeles. Early season dopesters figure the Romans

(Continued on Page 3, Column 3)

COLLEGIATES CAVORT AT CABALLERO

Southern California's foremost university and college golfers will gather at the El Caballero Country Club tomorrow for the medal and first-round match play of the annual intercollegiate tournament. This trio of bat wielders are expected to be among the leaders. Franklin Knox of the University of California at Los Angeles was runner-up in last year's title battle. Russell "Buddie" Thompson is one of U.S.C.'s foremost stars, although a freshman, and Rod Houser, Bruin star, rates high among the collegiates.

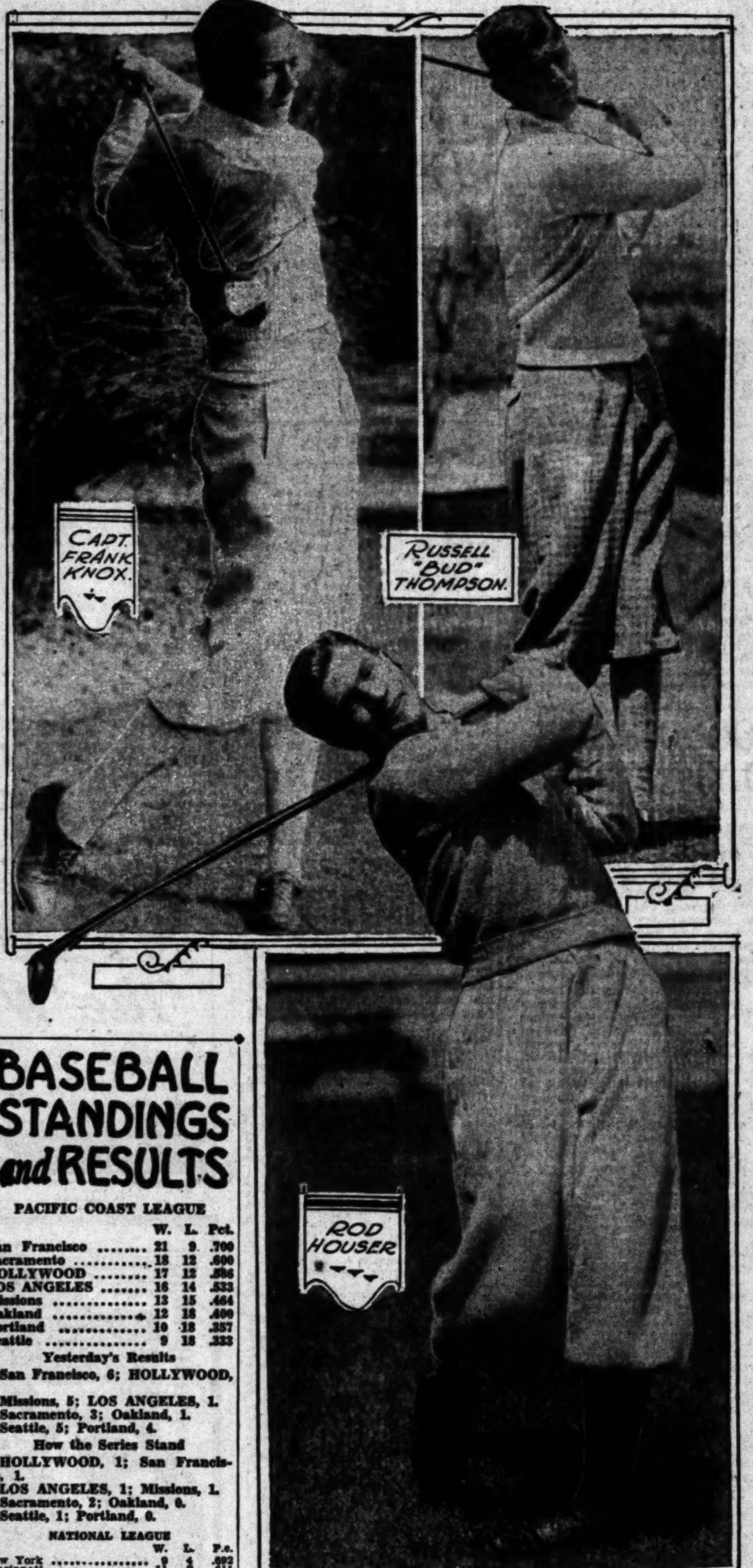

CHALLENGER IS LAID OUT COLD

Champion Subdues His Rival in 1hr. 29m. 35s.

Body Slam and Headlock Douse Nick's Lights

Crowd of 10,000 Fans Sees Daro's Olympic Tilt

BY PAUL LOWRY

Ed (Strangler) Lewis, the king of the mat heavyweights, steam-rollered his way to victory over Nick Lutze at the Olympic last night in a match that sizzled with vicious and sensational action all along the line.

STRANGLER LEWIS

It was witnessed by the biggest crowd that has ever stormed its way inside an arena in this city—a mob that lacked only a few souls of being 10,000 strong. It was a throng that cheered and shrieked as the lighter Lutze, ever on the aggressive, appeared to be on the road to victory, only to succumb in the end to the brute strength of the champion.

There was only one fall to this dramatic contest—a grand slam followed by the typical Lewis headlock. It came after 1h. 29m. 35s. of tempestuous grappling.

Lutze never came back for more. He was tragically beaten, his body bruised from the terrific smash to the mat, his right eye cut and gushing blood, and his senses temporarily shattered from the effects of the fall and the brutal headlock.

NICK CARRIED OUT

He was carried bodily from the ring, fighting back at his handlers and the patrolmen who were pressed into service—struggling to continue the match against the man who a minute before he appeared to have on the verge of defeat.

But in the end the strength which Lutze squandered in tossing Lewis from the ring—Lewis outweighed his foe 230 pounds to 198—told against him, and when the vital moment arrived Lewis had the strength and Lutze didn't.

However, the kid from the Middle West staged a valiant battle all the way and he got the cheers while Lewis got the verdict.

The selection of Lutze as the challenger more than vindicated Commissioner Jim Woods's judgment in picking the kid over the heads of a lot of older heads Lewis has wrestled before. The commissioner was very much on the job to see that everything went right and even had a lovely lady in the press row to see that all was according to Hoyle, plus another in the second row.

As far as history records, this is the first time that lovely ladies have received appointments from the Boxing Commission to supervise werstling matches. It seems to be an excellent idea—just one of Jim Woods's many—and there is absolutely no reason why the practice should not be continued.

LUTZE HAS WIDE LEAD

As far as points were concerned, Lutze was far in the lead when the big blowoff came. He used his own favorite jackknife scissors with telling effect, as well as bar arm and wristlocks and even stole the thunder of Lewis's famous hold—the headlock. It was in breaking out of one of these that Lewis picked Lutze up bodily and slammed him to the mat with stunning force. The headlock he clamped on a minute later was unnecessary. Lutze was already unconscious.

In all probability Lutze sometime, somewhere, will get another crack at the champion. He deserves it. He did as much and more with his giant foe as could be expected.

Lewis in victory was every inch the showman and great wrestler he has always shown himself in the past. He won because he is a super-athlete.

In the semifinal Henry Steinborn defeated Sanza Kozak in 19m. 58s. by holding his foe aloft and making him cry quits. The first match was a draw between Dr. A. P. Mullikin and Arnold Minkley, the boys working for a period of thirty minutes without any appreciable advantage one way or the other.

Peltzer Hurts Ankle; May be Out of Games

WICKERSDORF (Germany) May 2. (AP)—Dr. Otto Peltzer, German runner, has injured an ankle. He has been one of Germany's greatest hopes for success in the Olympic Games. Dr. Peltzer injured his right ankle when he was taking part in a field day at Poessneck on Sunday. He was playing handball and fell in a general scuffle. At first it was believed that the injury was not serious, but the attending physician now fears that weeks may elapse before the runner will be able to resume training, and it may then be too late for him to get in condition for the games at Amsterdam.

BARBER AND LAW SPOIL PYLE'S DAY

Gavuzzi Shaves Ballyhoo Whiskers While Sheriffs Seize $25,000 "Yacht"

NORMAL (Ill.) May 2.—Pete Gavuzzi, French-Italian-English ship steward, who has been the sensation of Charley Pyle's epic of burning soles, didn't follow his usual practice today. Instead of coming in first, as per precedent, Pete was a very groggy sixteenth in the heat run from Lincoln to this suburb of Bloomington.

C.C. PYLE

As a result, Bible students with the great Pyle marathon troupe and side-show freaks combined tonight are recalling the story of Samson and his justly famous loss of strength.

While Pyle was away in Joliet last night, Pete sneaked into a barber shop and had his hair cut and his beard eradicated. These ornaments in recent weeks have gained more pure reading matter in the public prints than Pete's running technique, the side show fat lady's statistics, and the mechanical ice

(Continued on Page 4 Column 5)

RUETHER TURNS BACK VITTMEN

San Francisco Left-Hander Strikes Out Nine

Leaders Get Break in First to Count Two Runs

Mickey Heath Clouts Homer for Hollywooders

BY BOB RAY

Mister "Dutch" Ruether, the eminent southpaw with the size 8 1-4 hat, may not be a good southpaw in Miller Huggins's estimation, but he's plenty good enough for the Pacific Coast League—and Nick Williams's Seals. More than that, he's too good for Oscar Vitt's Hollywood Stars.

DUTCH REUTHER

Mister Ruether proved the latter statement yesterday at Wrigley Field, when he pitched the league-leading Seals to a 6-to-2 triumph, striking out nine Stars during the process. The Stars got nine hits off Ruether's southpaw slants, but for the most part they were held in complete subjugation by the willowy portsider with the oversize cranium.

The Seals got a break in the first round that presented them with two runs and practically cinched the struggle. And it was a real break; in fact such a break that it took the heart right out of the Hollywood boys, who are used to making the opposition earn its runs. Anyhow, it was this way:

With "Babe" Pinelli on first and one away, Earl Averill hit a bounder down toward second base that looked like a perfect set-up for a double play. However, just as Dud Lee reached to spear the ball and step on second base, the horsehide took a high hop over the shortstop's head and continued to to center field for a single. But that wasn't all! Just to show its complete partiality to the Seal cause, the erring apple sneaked right through Babe Twombly's legs and continued on out toward the fence, both Pinelli and Averill scoring before the ball could be returned to the infield.

Two runs on a ball that should have been a double play and retired the side. If that isn't a break, nothing is. But that's the way it is in baseball.

Curt Fullerton started on the

(Continued on Page 2, Column 3)

BRUINS DEFEAT TROJANS

The Bruins of U.C.L.A. defeated the Trojans of U.S.C. yesterday in a baseball game played at Moore Field, 9-6. By taking yesterday's game the Bruins won the three-game series from Southern California, 2 games to 1.

Woodruff, for California, banged out what would have been a homer in the third inning, but failed to touch third base. Cooney Galindo, Trojan captain, banged out a homer in the fifth spasm, and a triple in the seventh to take the heavy-hitting honors.

	R.	H.	E.
S.C.	6	10	4
U.C.L.A.	9	13	12

Sahlberg and Diehl; Griffith and Birlenbach.

BASEBALL STANDINGS and RESULTS

PACIFIC COAST LEAGUE

	W.	L.	Pct.
San Francisco	21	9	.700
Sacramento	18	12	.600
HOLLYWOOD	17	12	.586
LOS ANGELES	16	14	.533
Missions	13	15	.464
Oakland	12	18	.400
Portland	10	18	.357
Seattle	9	18	.333

Yesterday's Results

San Francisco, 6; HOLLYWOOD, 2.
Missions, 5; LOS ANGELES, 1.
Sacramento, 3; Oakland, 1.
Seattle, 5; Portland, 4.

How the Series Stand

HOLLYWOOD, 1; San Francisco, 1.
LOS ANGELES, 1; Missions, 1.
Sacramento, 2; Oakland, 0.
Seattle, 1; Portland, 0.

NATIONAL LEAGUE

	W.	L.	P.c.
New York	9	4	.692
Cincinnati	11	7	.611
Brooklyn	9	7	.563
Pittsburgh	8	8	.500
St. Louis	8	9	.471
Boston	6	8	.429
Chicago	9	12	.429
Philadelphia	5	10	.333

Yesterday's Results

Philadelphia, 9; Boston, 3.
New York, 2; Brooklyn, 1.
Pittsburgh, 9; Chicago, 8 (10 innings.)
Cincinnati, 6; St. Louis, 4.

Games Today

Boston at Pittsburgh.
Cincinnati at St. Louis.
Only games scheduled.

AMERICAN LEAGUE

	W.	L.	P.c.
New York	11	4	.733
Cleveland	13	7	.650
Philadelphia	7	4	.636
St. Louis	11	9	.450
Detroit	9	13	.409
Washington	6	9	.400
Chicago	7	11	.389
Boston	4	11	.267

Yesterday's Results

St. Louis, 7; Cleveland, 0.
Detroit, 7; Chicago, 1.

(Continued on Page 4, Column 3)

INTERCOLLEGIATE GOLFERS MIX FOR SOUTHLAND TITLE

BY EDWARD LAWRENCE

Southern California's third annual intercollegiate golf tournament, which opens tomorrow morning at the El Caballero Country Club, will attract a star field led by Gibson Dunlap of the University of California at Los Angeles, California State intercollegiate champion.

U.C.L.A. and the University of Southern California have six varsity entries and three low-handicap freshmen apiece. Jack Bowen will represent Pomona College, Redlands has a fine golfer entered in Jack Stearns

(Continued on Page 3, Column 3)

PROPOSED FIELDS-CALLAHAN FIGHT TOPIC OF RING BOARD

The proposed Jackie Fields-Mushy Callahan match for the junior welterweight title will be discussed at a meeting today in the office of Bill Bomb, inspector of the State Athletic Commission.

It is understood that the commission will insist upon the fighters accepting the same percentages as exist in New York for a championship match—37½ per cent for the champion and 12½ per cent for the challenger.

This is agreeable to Fields and

(Continued on Page 4, Column 2)

FIGHT PROBE ONLY A DUD

NEW YORK, May 2. (Exclusive)—The 73-second knockout of Jack Delaney by Jack Sharkey in the Garden ring Monday night is a closed incident, so far as the members of the New York State Athletic Commission are concerned. No official investigation will be made nor was there any such action seriously contemplated. Chairman James A. Farley declared today he was misquoted in his statement to boxing writers Tuesday. James admits he said Delaney would be severely dealt with if it were proven he was not in condition to give a good account of himself but he denied he asserted an official probe had been ordered.

RIPPLING RHYMES by Walt Mason

DUTIES DONE

A MEMORY TEST FOR MEN:

Memory, they tell us,
is a matter of associating
kindred subjects . . . .
All right . . let's try it!
It will pay you
—likewise us—if
you will remember
"NETTLETON"
when buying Shoes!

Try this, then . . Here are
a few "kindred subjects:"
SHOE DISTINCTION -- NETTLETON
PERFECT FIT -- NETTLETON
ACKNOWLEDGED WORTH -- NETTLETON

One SURE way of fixing a
thing in your memory—
is to ACT upon it
IMMEDIATELY!

Our new Spring lasts
are worthy your attention

Nettleton
TWO CONVENIENT LOCATIONS
Harris & Frank 437 S. Hill
Nettleton Shop 432 W. 6th

KHJ
224
USED CARS
MANY MAKES
Compare our prices
$150 up
GMAC Terms
DON LEE
TWO STORES
Seventh and Bixel DUnkirk 1180
Pico and Figueroa WEstmore 3795
Open Evenings Until 9 o'Clock
TUNE IN ON KHJ'S INAUGURAL PROGRAM 8 TO 10 P.M.—MONDAY, MAY 7
KFRC

Giants Down Robins; Pirates Trip Cubs; Cards Lose to Reds; Yankees Beaten

NEW YORK CLUB WINS TILT, 2-1

Pittsburgh Takes Ten-Inning Game from Chicago

St. Louis Bows to Cincinnati Nine by 6-4 Score

Phillies Hammer Out Victory Over Braves, 9-3

NEW YORK, May 2. (AP)—The New York Giants established themselves more securely in first place by winning their third straight game from the Brooklyn Robins here today to sweep the series. The score was 2 to 1.

The game, a pitching duel between Larry Benton and Jumbo Jim Elliott, was decided on home runs by Lindstrom and Jahn, the only two hits Elliott gave in the seven innings he worked. Doak allowed another Giant safety in the eighth, while Benton held the Robins to four hits.

Benton gave only one single up to the eighth, when Riconda doubled. The New York right-hander got into trouble in the ninth when singles by Tyson and Hargrave and passes to Bressler and Bissonette put one Brooklyn run across the plate and left the bases filled with two out. Benton fanned Riconda to escape from the hole. The score:

BROOKLYN	AB	H	O	A
Tyson.cf	4	1	4	0
Bancroft.ss	3	1	0	3
Henline.x	1	0	0	0
Hendr'k.3b	4	1	0	1
Herman.rf	3	0	1	0
Bressler.lf	2	0	0	0
Bisson'e.1b	2	0	12	1
Statz.xx	0	0	0	0
Riconda.2b	4	1	2	5
Harg'ves.c	3	0	4	0
Elliott.p	2	0	1	2
Partridge.z	1	0	0	0
Doak.p	0	0	0	1
Totals	30	4	24	13

NEW YORK	AB	H	O	A
Roush.cf	4	0	3	0
Jahn.lf	3	1	2	0
Linds'm.3b	3	1	1	2
Terry.1b	3	0	10	1
Jackson.ss	3	0	1	1
Mann.rf	3	0	1	0
Cohen.2b	3	0	1	3
Hogan.c	3	0	6	0
Benton.p	3	0	1	2
Totals	27	3	27	9

x—Batted for Bancroft in 9th.
xx—Ran for Bressler in 9th.
z—Batted for Elliott in 8th.

SCORE BY INNINGS

Brooklyn	0	0	0	0	0	0	0	0	1	—1
New York	1	0	0	0	0	0	1	0	x	—2

SUMMARY

Error—Riconda. Runs batted in—Lindstrom, Jahn. Two-base hit—Riconda. Home runs—Lindstrom, Jahn. Double plays—Jackson to Cohen to Terry; Bancroft to Riconda to Bissonette. Left on bases—New York, 2; Brooklyn, 6. Base on balls—Off Elliott, 1; Benton, 4. Struck out—By Elliott, 3; Benton, 3. Hits—Off Elliott, 2 in 7 innings; Doak, 1 in 1. Losing pitcher—Elliott. Umpires—McCormick, Magee and Klem. Time of game—1h. 48m.

HYMIE MILLER DUE TOMORROW

Hymie Miller, L.A.A.C. boxer and former newsboy, who recently copped the national amateur flyweight championship at Boston plays the part of the conquering hero tomorrow when he returns here from the East. Miller, following in the footsteps of Fidel La Barba, who as a member of the Mercury institution boxing team won the flyweight honors four years ago, is the second local youngster ever selected for the Olympic team in that division. La Barba won the Olympic championship in 1924 and then won the world's title in professional ranks. Miller upon his return here tomorrow morn will be welcomed at the Southern Pacific Station by a large delegation headed by Charley Keppen, athletic director of the Los Angeles Athletic Club.

PIRATES COP

PITTSBURGH, May 2. (AP)—Joe Dawson, relief twirler for the Pittsburgh Pirates, was the hero of a 9-to-8, ten-inning game won by the Buccaneers over the Cubs here today. Dawson relieved Miljus in the sixth inning and allowed only two hits thereafter, and in the tenth drove out a triple, placing the winning run in position to win the game a moment later. It was the third straight victory for the Pirates over the Cubs.

The game was marked by loose playing by both teams, and Sparky Adams, Pirate second-sacker, was the main offender with three errors. Adams, however, redeemed himself in the tenth inning by a sacrifice fly which scored the winning run.

Charley Grimm was chased from the field in the ninth following an argument with Umpire Moran. He was called out on strikes. The score:

CHICAGO	AB	H	O	A
Beck.2b	5	2	5	4
English.ss	5	2	0	3
Cuyler.rf	4	2	6	2
Wilson.cf	4	1	1	0
Stephe'n.lf	5	2	1	0
Grimm.1b	5	1	12	1
Gonzales.c	4	1	2	0
Kelly.1b	0	0	1	1
Butler.3b	5	0	1	2
Jones.p	1	0	0	2
Jacobs.s	1	0	0	0
Nehf.p	2	0	0	2
Totals	41	11	29	17

PITTSBURGH	AB	H	O	A
L.Wan'r.cf	4	0	2	0
Harris.xx	0	0	0	0
Adams.2b	4	2	2	4
P.Waner.rf	4	2	5	0
Wright.ss	4	3	1	3
Traynor.3b	4	2	1	2
Gran'm.1b	3	2	11	0
Comor'y.lf	5	1	2	0
Gooch.c	3	1	3	1
Scott.z	1	0	0	0
Smith.c	1	0	3	0
Miljus.p	4	1	0	3
Dawson.p	2	1	0	1
Brickell.x	0	0	0	0
Totals	38	15	30	14

Two out when winning run scored.
s—Batted for Jones in 4th.
z—Ran for Dawson in 10th.
xx—Batted for L. Waner in 10th.
xxx—Batted for Gooch in 7th.

SCORE BY INNINGS

Chicago	2	0	1	0	2	3	0	0	0	0	—8
Pittsburgh	4	0	3	1	0	0	0	0	0	1	—9

SUMMARY

Errors—English, Gonzales, Nehf, L. Waner, Adams, 3; P. Waner. Runs batted in—Stephenson, 2; Traynor, 2; Grantham, 3; Wilson, 3; Comorosky, P. Waner, English, Cuyler, 2; Adams. Two-base hits—Traynor, 2; English, Beck, Wilson. Three-base hits—Dawson. Stolen base—P. Waner, Stephenson. Sacrifices—Wilson, Wright, Grantham, L. Waner, Traynor, Adams. Double plays—Wright to Adams to Grantham; English to Beck to Grimm; Cuyler to Kelly. Left on base—Chicago, 8; Pittsburgh, 9. Base on balls—Off Jones, 1; Miljus, 3; Nehf, 3; Dawson, 1. Struck out—By Miljus, 3; Nehf, 1; Dawson, 3. Hits—Off Jones, 7 in 3; Miljus, 9 in 5 2-3; Nehf, 8 in 6 2-3; Dawson, 2 in 4 1-3. Wild pitch—Jones. Winning pitcher—Dawson. Losing pitcher—Nehf. Umpires—Moran, Wilson and Reardon. Time of game—2h. 16m.

CARDS LOSE

ST. LOUIS, May 2. (AP)—A disastrous fifth inning in which the Cincinnati Reds combined a single and triple with two errors to score three runs, brought the St. Louis Cardinals down to their fourth straight defeat today, 6 to 4.

Two boots by Frisch followed by a single, saturated the bases. Then Walker stepped to the plate and nicked Reinhart for a triple, scoring three runs. Carl Mays kept the Cardinal hits scattered.

The score:

CINCINNATI	AB	H	O	A
Critz.2b	5	2	3	5
Purdy.lf	5	2	0	0
Kelly.1b	4	0	14	0
Walker.rf	4	2	1	0
Allen.cf	3	2	1	0
Dressen.3b	3	0	2	3
Picinich.c	3	1	4	0
Ford.ss	4	1	2	6
Mays.p	4	0	0	1
Totals	35	9	27	15

ST. LOUIS	AB	H	O	A
Douthit.cf	4	0	4	0
High.3b	4	1	0	0
Frisch.2b	4	1	1	3
Bottm'y.1b	4	1	12	1
Blades.lf	4	1	1	0
Roettger.rf	4	3	3	0
Mancuso.c	4	2	3	1
Thev'ow.ss	4	1	1	4
Reinhart.p	1	0	2	1
Haid.p	0	0	0	2
Johnson.p	0	0	0	0
Martin.x	1	0	0	0
Topor'r.xx	1	0	0	0
O'Farrell.s	0	0	0	0
Kaufm'n.zz	0	0	0	0
Totals	35	10	27	12

x—Batted for Reinhart in 5th.
xx—Batted for Haid in 7th.
s—Batted for Johnson in 9th.
zz—Ran for O'Farrell in 9th.

SCORE BY INNINGS

Cincinnati	0	1	0	0	3	0	2	0	0	—6
St. Louis	1	0	0	0	1	1	0	0	1	—4

SUMMARY

Errors—Frisch, 2. Runs batted in—Frisch; Dressen; Walker, 4; Mancuso; Blades; Allen; Thevenow. Two-base hits—Walker, Allen, Roettger. Three-base hits—Walker, Mancuso. Sacrifices—Dressen, Kelly. Double plays—Critz to Ford to Kelly. Left on bases—Cincinnati, 6; St. Louis, 6. Base on balls—Off Mays, 2; Reinhart, 2. Struck out by Mays, 4; Johnson, 2. Hits—Off Reinhart, 5 in 5 innings; Haid, 4 in 2; Johnson, 0 in 2. Passed ball—Mancuso. Losing pitcher—Reinhart. Umpires—Jorda, Rigler and Hart. Time of game—1h. 48m.

OXY NINE PLAYS GOODYEAR

Occidental College baseball nine takes on the strong Goodyear Tire and Rubber Company today in a practice game on the Goodyear diamond at Sixty-second and Avalon. Charnock and Coultas will form the batteries for the collegians. The Goodyear squad has a fine record and a close game is expected.

RABBIT PUNCHES

BY PAUL LOWRY

PENN, Yale and Columbia meeting on the Schuylkill next Saturday wouldn't be particularly interesting to the Pacific Coast sport world at large, but when Rusty Callow is coaching Penn it makes a difference. Rusty is the gentleman who coached crew so long and so successfully at Washington that rivals of the Huskies became annoyed at the monotony of their victories.

Particularly were the eastern colleges irritated when Rusty made a habit of dashing back to the big Poughkeepsie regatta and walking off with the blue-ribbon classic in the East's own backyard. This vexation took the form of subtle offers to Rusty to become coach of this university or that university. If Rusty wouldn't stay home with his darned old Washington crew the boys of the East were convinced the only thing to do was to hire Rusty as coach.

* * *

Rusty tried to beat 'em to the punch, and he sent a couple of his own proteges as substitutes, but none of them were Rustys, and finally he had to capitulate when Penn came through with an offer of something like $15,000 for a crew season. So Rusty went East, and Saturday his first Penn crew, a combination of freshmen, junior varsity and new oarsmen from last year, goes into action. Penn may not beat the field this year, but her crew will give a good account of itself and in the future will command plenty of respect. Rusty's crews have made a sort of habit of that.

* * *

Helen Wills's new book, "Tennis," is just off the press from Charles Scribner's Sons, and will be relished by all devotees of the net game. The American women's champion explains all the fine points of the game, and writes interestingly of tennis stars now in the public eye, both here and abroad. She illustrates the books with her own drawings, and describes many of the famous matches in which she has played.

Those who remember the fierce and only battle between the fair Helen and Suzanne Lenglen at Cannes, France, two years ago, will enjoy Miss Wills's description of the engagement.

* * *

There is a veiled note of something or other in Miss Wills's remarks: "Strangely enough, this does not stand out in my memory as the most exciting match that I have ever played. Why, I do not know."

The French girl won in straight sets, 6-3, 8-6, and she wrote a story for the North American Newspaper Alliance after the match in which she declared she played very poorly, that she always played better in the north of France than in the south, but that anyway Miss Wills weakened under her tactics in the second set because she (Suzanne) ran her, not wishing a third set.

* * *

Now read Miss Wills's description:

"I had never played Mlle. Lenglen before, and never since, but what impressed me most of all about her game, and that which I shall never forgot, was her uncanny steadiness. Her balls were not particularly fast—not nearly as fast as those of some other women players whom I have met on the court—but they always came back. If she had, now and again, made an error it would have been encouraging, but she rarely missed on a return. This, coupled with her remarkable speed of foot, made her for me a practically unbeatable opponent. The points gradually piled up, and the first set was gone at 6-3. The second set, which went to 8-6, was close, and almost all of the games went to deuce, but I was not good enough to turn the tide. Mlle. Lenglen was becoming very tired, and if I could have played a little better I might have won this set. But she managed to keep up her steady play and so won the match on straight sets. Strangely enough, this does not stand out in my memory as the most exciting match that I have ever played. Why, I do not know."

RUETHER TOO GOOD, SEALS DEFEAT HOLLYWOOD, 6-2

(Continued from First Page)

mound for Hollywood but gave way to "Arizona Bill" Murphy in the fifth, after he had been touched for eleven hits and three runs. But that bad break in the first probably had a lot to do with Fullerton's pitching. A hurler can't take those kind of incidents and not become just a wee bit discouraged.

However, even though Fullerton had pitched great ball it's doubtful if he would have been able to turn in a victory, for Ruether was in great form. "Dutch" knew where he was throwing every ball and every time the Stars got the least bit threatening he clamped down the lid. It was Ruether's fifth victory of the season for the Seals, which is pretty good for a pitcher who was supposed to be all broken down when he came out to the Coast League.

The Seals got a total of thirteen hits, but Pinelli and Averill accounted for all six San Francisco runs, each scoring three times. Averill proved the fair-haired boy of the San Francisco attack with three singles and a double to his credit in four times at bat. Pinelli, Jolley and Sprinz clicked out two safeties apiece.

STAR SOUTHPAWS HIT

Although Ruether figured to cause the Hollywood left-hand hitters the most embarrassment, Twombly, Heath and Bassler, who all swing from the south side of the plate, nicked him for a pair of hits each. Braggo Roth, who thinks of southpaws in the same way that youngsters think of dessert, also collected a pair of hits.

After the Seals had been presented with those two first-inning runs, Fullerton managed to blank them in the next three rounds. In the fourth, though, the Hollywood chucker was fortunate to keep from being scored on. Three hits filled the sacks with Seals with one out, but Johnson hit back to Fullerton, and a snappy double play snuffed out the rally.

But the Seals were not to be denied and they routed Fullerton in the fifth after Pinelli had doubled, Averill singled and Suhr doubled. Murphy went in and retired Jolley on a long sacrifice fly to Twombly, Averill counting with the second run of the inning.

Mickey Heath accounted for Hollywood's first run in the fifth when, after Ruether had made him look foolish on a cloud of strikes, he hit a home run over the left-field fence. That's a fair clout over the left-field barrier—especially for a left-hand hitter.

The Stars threatened in the sixth, when Kerr and Twombly led off with hits, but Ruether pulled out of the hole without allowing a run.

San Francisco picked up a run off Murphy in the seventh when a couple of walks were followed by Jolley's single. Mishkin, who was back in at first base for the Seals, hit into a double play to end the excitement.

Hollywood got its final run and made its last threat in the eighth when singles by Twombly, Roth and Heath were bunched with a sacrifice fly and an error by Rhyne. Rhyne's error was made on Heath's hard-hit grounder, on which the Seal shortstop made a phenomenal stop only to hurriedly throw the ball low to Suhr in an effort to force Roth at second. With men on second and third and two out, Shellenback was sent in to bat for Boroja, but Ruether retired the heavy-hitting Star pitcher on a fly to Johnson.

Lee's low throw on Pinelli's grounder, Averill's double and Suhr's sacrifice fly gave the Seals their sixth marker in the ninth inning.

A hurling duel de luxe looms for Wrigley Field fans today with Elmer Jacobs, the former Angel, and Walter Kinney slated to go to the mound. Jacobs has had but two earned runs scored off him this season and pitched one string of thirty-five scoreless innings. Kinney, the southpaw with the puzzling knuckle ball, turned in a two-hit game up in Portland last week.

Pat McNulty injured one of his best kneecaps in the ninth inning, when he rammed into the left-field stands trying to capture Johnson's long foul fly.

After McNulty was injured Cleo Carlyle was sent to left field, it being his first appearance this season. Carlyle had only one chance, but he showed he has a strong arm by the way and he whipped the ball into the field.

Bill Lane, the boss of the Stars, yesterday announced the purchase of A. W. Tarbert, an outfielder, from the Boston Red Sox. Tarbert, who hits right-handed and is said to be speedy, left Boston Tuesday night and will join the Stars Sunday. Tarbert pinch-hit in Tuesday's game for the Red Sox and slammed Lefty Grove for a double. Score:

SAN FRANCISCO	AB	H	O	A
Johnson.lf	5	0	4	0
Pinelli.3b	5	2	0	0
Averill.cf	4	4	2	0
Suhr.2b	3	1	2	1
Jolley.rf	4	2	5	0
Mishkin.rf	4	2	5	0
Rhyne.ss	4	1	2	1
Sprinz.c	4	2	10	0
Reuther.p	4	1	0	0
Totals	37	13	27	2

HOLLYWOOD	AB	H	O	A
Lee.ss	5	0	2	2
Kerr.2b	4	1	1	5
Twom'ly.cf	4	2	4	0
Roth.rf	4	2	4	0
Wera.3b	3	0	0	0
Heath.1b	4	2	9	1
Baroja.lf	3	0	3	0
Bassler.c	3	2	1	2
Fullerton.p	1	0	1	1
Murphy.p	2	0	1	1
Shel'back.x	1	0	0	0
McNulty.lf	0	0	0	0
Carlyle.lf	0	0	1	0
Gooch.z	1	0	0	0
Totals	35	9	27	12

x—Batted for Baroja in 8th.
z—Batted for Murphy in 9th.

SCORE BY INNINGS

San Francisco	2	0	0	0	2	0	1	0	1	— 6
Base hits	3	1	1	3	3	0	1	0	1	—13
Hollywood	0	0	0	0	1	0	0	1	0	— 2
Base hits	0	1	1	0	1	2	1	3	0	— 9

SUMMARY

Errors—Rhyne, Lee, Kerr, Twombly. Innings pitched—By Fullerton, 4 plus. Charge defeat to Fullerton. At bat—Off Fullerton, 22; Hits batted—Off Fullerton, 11. Runs scored—Off Fullerton, 4; Murphy, 2. Runs responsible for—Fullerton, 4; Murphy, 1; Reuther, 2. Struck out—By Reuther, 9. Bases on balls—Off Murphy, 2; Reuther, 1. Wild pitches—Fullerton. Home runs—Heath. Two-base hits—Sprinz, Pinelli, Suhr, Averill. Sacrifice hits—Jolley, Wera, Suhr. Runs batted in—Suhr, 2; Jolley, 2; Heath, Wera. Double plays—Fullerton to Bassler to Heath; Murphy to Lee to Heath. Time of game—1h. 51m. Umpires—Westervelt, Brown and Magerkwith.

BABY SAL TO MEET STEPHENS SATURDAY

Featuring Baby Sal, Mexican sensation, and Jack (Red) Stephens, one of the coming young featherweights, Promoter Carlos Curtis of the Main Street A. C. has lined up an interesting card for this week's show at the downtown club Saturday night.

HUGMEN BOW TO SENATORS, 9-5

"Sad" Sam Jones Cops Game from Former Mates

Cleveland Indians Beaten by St. Louis Nine, 7-0

Detroit Tigers Gallop Over Chisox for 7-1 Win

WASHINGTON, May 2. (AP)—"Sad" Sam Jones enjoyed a victory today over his former team-mates, the New York Yankees, winning, 9 to 5, for Washington. Jones weakened in the final inning, however, and had to be relieved. At bat he got a triple and double, batting in one run. The victory ended a Washington losing streak that had reached eight games, the last three games having gone to the Yankees. The score:

NEW YORK	AB	H	O	A
Combs.cf	3	2	1	0
Koenig.ss	4	0	2	2
Ruth.rf	4	1	2	0
Gehrig.1b	3	1	13	0
Meusel.lf	4	2	3	1
Lazzeri.2b	3	1	0	3
Duroc'r.2b	1	0	0	1
Dugan.3b	3	1	1	0
Grab'ski.c	2	0	1	1
Collins.c	1	0	1	0
Hoyt.p	1	0	0	1
Johnson.p	1	0	0	1
Coveleske.p	0	0	0	2
Durst.x	0	0	0	0
Paschal.xx	1	1	0	0
Gazella.z	1	0	0	0
Totals	32	9	24	12

WASHINGTON	AB	H	O	A
West.cf	5	1	2	0
Rice.rf	4	2	1	0
Judge.1b	3	0	7	1
Barnes.lf	4	2	3	1
Bluege.3b	4	1	0	0
Ruel.c	2	1	5	0
Gillis.2b	4	1	3	2
Hayes.ss	4	1	5	6
Jones.p	3	2	1	1
Braxton.p	1	0	0	0
Totals	34	11	27	11

x—Batted for Grabowski in 7th.
xx—Batted for Johnson in 7th.
z—Batted for Coveleske in 9th.

SCORE BY INNINGS

New York	0	0	0	0	0	0	2	3	0	—5
Washington	0	0	2	1	3	3	0	0	x	—9

SUMMARY

Runs batted in—West, 2; Ruel, Barnes, 2; Bluege, Jones, Rice, Durst, Paschal, Ruth, Meusel, Durocher. Two-base hits—Jones, Ruth, Combs. Three-base hits—Jones, Rice. Home runs—West. Sacrifices—Durst. Double plays—Hayes to Judge; Gillis to Judge. Left on bases—New York, 8; Washington, 4. Base on balls—Off Hoyt, 2; Coveleskie, 1; Jones, 3; Braxton, 1. Struck out—By Jones, 4; Braxton, 1. Hits—Off Hoyt, 8 in 4 2-3 innings; Johnson, 3 in 1 1-3 innings; Coveleskie, 0 in 2 innings; Jones, 8 in 7 (none out in 8th) innings; Braxton, 1 in 2 innings. Hit by pitcher—By Jones (Dugan.) Wild pitches—Jones. Balk—Johnson. Winning pitcher—Jones. Losing pitcher—Hoyt. Umpires—Owens, Campbell and Giesel. Time of game—1h. 51m.

BROWNS WIN

CLEVELAND, May 2. (AP)—George Uhle lost his first game in five starts, and Sam Gray won his fifth in six starts when the Cleveland Indians were whitewashed by the St. Louis Browns today, 7 to 0.

Gray allowed the Indians just four hits and was never in trouble. The game ended Cleveland's home stay of eleven games, of which they won seven. The score:

ST. LOUIS	AB	H	O	A
McNeely.rf	5	2	3	0
O'Rou'e.3b	5	2	1	0
Manush.lf	4	0	1	0
Schulte.cf	5	1	5	0
Kress.ss	4	1	1	2
Blue.1b	4	3	11	1
Bran'on.2b	4	1	2	5
Schang.c	4	0	3	0
Gray.p	2	0	0	3
Totals	37	10	27	13

CLEVELAND	AB	H	O	A
Jamieson.lf	4	1	3	0
Lind.2b	4	0	1	3
Langf'd.cf	4	1	5	0
J. Sewell.ss	4	1	2	4
Fonseca.1b	3	0	10	0
Summa.rf	3	0	1	0
Hodapp.3b	3	1	0	2
L. Sewell.c	2	0	5	0
Uhle.p	3	0	0	2
Totals	30	4	27	11

SCORE BY INNINGS

St. Louis	1	0	0	2	1	0	0	0	3	—7
Cleveland	0	0	0	0	0	0	0	0	0	—0

SUMMARY

Errors—J. Sewell, Hodapp, Uhle. Runs batted in—Manush, Brannon, 2; O'Rourke. Two-base hits—O'Rourke. Three-base hits—Brannon, Langford. Sacrifices—Manush, Brannon, Schang. Double plays—Lind to J. Sewell to Fonseca; Uhle to J. Sewell to Fonseca; Kress to Brannon to Blue. Left on base—St. Louis, 6; Cleveland, 4. Bases on balls—Off Gray, 1. Struck out—By Gray, 3; Uhle, 5. Hit by pitcher—By Uhle (Schang.) Umpires—McGowan, Connolly and Van Graflan. Time—1h. 31m.

TIGERS ON TOP

CHICAGO, May 2. (AP)—Owen Carroll held the White Sox to four hits and Detroit today defeated Chicago, 7 to 1, in the concluding contest of the three-game series.

Bill Cissell, the White Sox rookie, failed to hit safely for the first time in fifteen consecutive games today. The Tigers won two of the series. The score:

DETROIT	AB	H	O	A
Tavener.ss	5	2	0	5
Sweeney.1b	4	2	15	1
Rice.rf	4	2	1	0
Heilman.rf	4	1	3	0
Gehrin'r.2b	3	0	1	3
McMa's.3b	4	1	1	4
East'ing.lf	4	1	2	0
Shea.c	4	1	3	1
Carroll.p	4	1	1	2
Totals	35	11	27	16

CHICAGO	AB	H	O	A
Clancy.1b	4	0	10	0
Moore.rf	4	0	2	0
Metzler.cf	3	1	3	0
Barrett.2b	4	0	5	5
Falk.lf	4	2	2	0
Kamm.3b	3	1	3	1
Cissell.ss	4	0	2	5
Crouse.c	3	0	0	2
Connally.p	0	0	0	0
Mann.x	1	0	0	0
Cox.p	1	0	0	2
Barnabe.p	1	0	0	0
Totals	32	4	27	16

x—Batted for Connally in 3rd.

SCORE BY INNINGS

Detroit	1	0	3	1	0	0	0	2	0	—7
Chicago	0	0	0	0	0	0	1	0	0	—1

SUMMARY

Errors—Tavener, Sweeney, Gehringer, Shea, Barrett and Crouse. Runs batted in—Rice, 3; Heilman, 1; Shea, 1; McManus, 1; Easterling, 1; Cissell, 1. Two base hits—Metzler, Falk, Rice, McManus. Three-base hits—Sweeney, Shea. Stolen bases—Tavener. Sacrifice hit—Kamm. 1. Left on bases—Detroit, 4; Chicago, 6. Bases on balls—Off Connally, 2; Cox, 1; Carroll, 1. Struck out—By Carroll, 3. Double plays—Kamm to Barrett to Clancy; Cissell to Barrett to Clancy. Hits—Off Connally, 4 in 3 innings; Cox, 6 in 5; Barnabe, 1 in 1. Umpires—Guthrie, Hildebrand and Ormsby. Time of game—1h. 44m.

PHILLIES ARISE

PHILADELPHIA, May 2. (AP)—Coming out of a batting slump today the Phillies hammered out a 9-to-3 victory over the Boston Braves. The game was won in the third inning when four doubles, a single and Cy Williams's home run netted the Phillies six runs. Wertz was knocked out of the box in that round and was succeeded by Goldsmith. He yielded three tallies in the next three innings and Edwards finished the game. Benge was unhittable except in the third, when Boston got three runs.

The scores:

BOSTON	AB	H	O	A
Richb'rg.rf	4	3	3	0
Moore.lf	4	2	1	0
Hornsby.2b	3	0	1	3
Brown.cf	2	0	2	0
Bell.3b	3	1	0	1
Farrell.ss	4	0	2	3
Burrus.1b	3	1	8	1
Taylor.c	3	0	2	1
Urban.c	1	0	2	0
Wertz.p	1	0	0	1
Golds'th.p	2	0	0	2
J. Smith.x	1	0	0	0
Edwards.p	0	0	1	0
Totals	31	7	24	12

PHILADELPHIA	AB	H	O	A
Leach.cf	5	2	4	0
Thom'n.2b	5	2	6	0
Williams.rf	4	2	1	0
Wilson.c	3	1	1	0
Wrighs'e.lf	4	2	2	0
Whitney.3b	5	3	1	1
Sand.ss	4	0	3	5
Kelley.1b	4	2	9	0
Benge.p	4	1	0	2
Totals	38	15	27	15

x—Batted for Goldsmith in 8th.

SCORE BY INNINGS

Boston	0	0	0	0	3	0	0	0	0	—3
Philadelphia	0	0	6	1	0	2	0	0	x	—9

SUMMARY

Errors—Goldsmith, Farrell, Sand. Two-base hits—Moore, Leach, Thompson, Wrightstone, Whitney. Home runs—Williams. Stolen bases—Whitney. Sacrifices—Wilson. Double plays—Sand to Thompson to Kelley, 3; Thompson to Sand to Kelley; Farrell to Burrus. Left on bases—Boston, 9; Philadelphia, 10. Base on balls—Off Wertz, 1; Goldsmith, 1; Edwards, 2; Benge, 7. Struck out—By Wertz, 3; Edwards, 2; Benge, 1. Hits—Off Wertz, 6 in 2 2-3 innings; Goldsmith, 9 in 4 1-3; Edwards, 0 in 1. Hit by pitcher—By Benge (Brown.) Losing pitcher—Wertz. Umpires—Stark, Quigley and Pfirman. Runs batted in—Brown, Bell, 2; Thompson, Williams, 2; Wilson, 2; Whitney, 3; Kelley. Time of game—2h. 3m.

DON FRASER MAY GIVE FIELDS STIFF BATTLE

Jackie Fields, the Pacific Coast's leading welter and junior welterweight contender, makes another start here before going after a championship match in both classes tomorrow night when he tackles Don Fraser, Spokane fighter, in the feature ten-round event on the Hollywood Legion program. Fields has all but cornered a title shot with Mushy Callahan and he cannot afford to lose to Fraser tomorrow night. Fraser comes here with a fine record, having defeated Young Harry Wills, Doc Snell and Dode Bercot in the past month.

Fields at this time is in the best shape of his career and his manager, Gig Rooney, claims Jackie will dispose of Fraser by the knockout route. Jackie gave Callahan a bad whipping in their last meeting and he claims the title will change hands when they meet again. Fraser is a rip-tearing fighter with a hard wallop and he should give Jackie a real test before Hollywood fans.

A Barrel of PEP in every Gallon
THE NEW GREEN PAN GAS
PAN AMERICAN PETROLEUM COMPANY

"WINNERS"

THE NEW ZEROLENE for your motor
A STANDARD OIL PRODUCT

BOXING
HOLLYWOOD-LEGION STADIUM
FRIDAY NITE 8:30

Better drives with Reddy Tees. They adjust easily to proper height. They stay put.
Sold everywhere. Red or yellow. 18 for 25c.
The REDDY TEE
ASK FOR THEM BY NAME
Be sure you get the original and genuine

Olympic BOXING TUESDAY NITE
WESTMORE 5171 GRAND AT 18TH

BASEBALL DAILY 2:15 SUNDAY 1:30 Wrigley Field
SAN FRANCISCO vs. HOLLYWOOD
LADIES FREE EVERY DAY—COMPLIMENTS OF WM. WRIGLEY, JR

Overnight Be...
for Shabby Ca...

AUTO TOP S...

SMART

The Collar for 1928

VAN FISK, the newest Van Heusen, is the decreed style for Spring and Summer collars. It combines Van Heusen individuality, comfort and long wear in the ideal collar for every occasion.

Van Heusen needs no starch—it will not wilt or wrinkle, bunch or sag, bind or chafe.

Meet Van Fisk—place it around your neck—and you'll know then why the comfortable Van Heusen has become the "World's Smartest Collar."

35¢ each 3 for $1.

VAN HEUSEN
The World's Smartest COLLAR
12 Styles
PHILLIPS-JONES, U.S.A.
San Francisco Office—455 Mission St.

5¢ 5¢

IDOLITA
"famous for taste"
H. Jevne Co., Los Angeles
Distributors

Overnight Beauty for Shabby Car-Tops
TONIGHT treat your shabby, weather-beaten car-top to a finish of Auto-Top Seal ... morrow it will be completely rejuvenated ... sparkling beauty—waterproof ...
AUTO TOP SEAL
Waterproofs—Beautifies

Collar 1928
...SK, the newest Van Heusen, is the ... Spring and Summer ... lines Van Heusen in... ort and long wear in ... or every occasion.
...ds no starch—it will ...le, bunch or sag, bind
...-place it around your ... know then why the ... Heusen has become ...artest Collar."
...USEN ...martest ...AR
12 Styles
U.S.A. ...ission St.

5¢
...ITA
...r taste"
...s Angeles

Lombardi and Wykoff Mix Again

PREP STARS IN TILT SATURDAY

High School Cinder Kings Tangle at Selma

State Championship to be Decided in North

Southland Teams Have Edge in Final Trackfest

...Wykoff and Frank Lombardi, prep sprinters de luxe, will ... their duel for prep dash supremacy Saturday at the State interscholastic track-and-field meet at Selma. The northern section of the State has no sprinter to date that can head off the southern flyers.

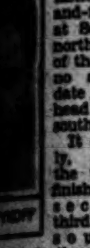

...WYKOFF

It seems likely, also, that the teams that finished first, second and third in the southern ... will finish in the same order ... in Saturday's con...

...Angeles High took the ... with Long Beach ... second, while Glen...High, which was favored to ... win of last year, ... in third position. All ... have excellent chances to ... the State title.

The Los Angeles Romans are the ... because of their strong ... Saturday, but both the ... Beach and the Glendale ... have plenty of point scoring ..., and either may nose ... the Romans for first.

The times and distances registered in the northern section's meet ... all lower than those made in ... Coliseum last Saturday, except ... two instances—the javelin and ... discus.

Berkeley High won first honors ... the northern meet, taking four ..., a second, a third and a fourth, ... total 38 points. San Jose High ... next with 33 1-10, while Santa ... finished third with 31 1-10.

Judging from the times made ... the Berkeley boys, none of ... first-place men are liable ... to place again this Saturday. ... won both sprints, the ... in 10 1-5s. and the 220 ... 22 3-5s. Neither of these ... would have won in the meet here, as Wykoff stepped the hundred in 9 4-5s. and Lombardi took the furlong in 21 3-5s.

Parce of Berkeley took the quarter in 53 1-5s., compared to Childreth of Long Beach High's time of 49 3-5s. Fifty-three seconds would have hardly taken a fifth place in the Coliseum meet.

Berkeley's other first place was in the relay, which the northern quartet ran in 1m. 34 1-5s. Compared to Los Angeles High's new world's record for that distance of 1m. 29s., it is a doubtful question as to whether the Berkeley boys will even take third.

Although the Wykoff-Lombardi battle seems to overshadow the rest of the meet there will be plenty of close races, besides the one between Los Angeles High, Long Beach Polytechnic and Glendale for the State prep honors.

Cecily Cunha Out to Set New Record

Cecily Cunha, Pacific Coast swimming champion will attempt to set a new Pacific Coast record for 200 meters, free style, in the pre-Olympic swimfest to be staged at the Ambassador Hotel Saturday afternoon, according to Coach Fred Spongberg. Marjorie Lowe, a team-mate, will compete in the women's 100-meter, free-style event, and Catherine Ulrich, backstroke star from the same club, will try for laurels in the 100-meters backstroke tryout event.

"Dutch" Smith of the Los Angeles Athletic Club, will take part in the men's springboard event, while Georgia Coleman of the same club, will try for the women's diving title. Smith holds the senior national low-board title, and Miss Coleman holds the junior national women's ten-foot springboard title.

KRUGMEN LOSE TO BELLS, 5-1

(Continued from First Page)

first base. Slade kicked in with a hit to score Green.

In the seventh Davenport opened with a hit and when Swanson laid down a bunt and Weathersby kicked the ball around, all hands were safe. Finn shoved a hit over second to score Davenport and Griffin made good for the third time during the game with a single that scored Finn.

LOS ANGELES	AB	H	O	A
Schul'ch.cf	4	2	2	1
Staley.2b	4	0	0	3
Jones.3b	4	0	0	2
Hood.rf	3	0	1	0
Burkett.1b	4	2	8	0
Berger.lf	3	1	3	0
Dittmar.ss	4	1	3	3
Sandberg.c	3	0	7	1
Weathe'y.p	1	1	0	4
Tolson.x	1	1	0	0
Smith.xx	0	0	0	0
Gabler.p	0	0	0	0
Peters.p	0	0	0	0
Han'h.xxx	1	0	0	0
Totals	31	8	24	14

MISSION	AB	H	O	A
Swanson.cf	4	1	2	0
Finn.2b	4	1	5	5
Rodda.3b	4	2	1	0
Griffin.lf	4	3	1	0
Green.1b	3	0	8	1
Hufft.rf	4	0	2	0
Slade.ss	3	1	3	4
Whitney.c	4	0	5	1
Daven't.p	4	2	0	2
Totals	34	10	27	14

x—Batted for Weatherby in 8th.
xx—Ran for Tolson in 8th.
xxx—Batted for Peters in 9th.

SCORE BY INNINGS

Los Angeles	0	0	1	0	0	0	0	0	0	—1
Base hits	0	1	1	0	1	0	1	2	2	—8
Mission	1	0	0	0	0	2	2	0	x	—5
Base hits	2	0	1	0	1	3	3	0	x	—10

SUMMARY

Errors—Staley, Burkett, Weathersby, Finn. Innings pitched—By Weathersby, 7; Gabler, 1-3. Charge defeat to Weathersby. At bat—Off Weathersby, 30; Gabler, 2. Hits batted—Off Weathersby, 10. Runs scored—Off Weathersby, 5. Runs responsible for—Weathersby, 4; Davenport, 1. Struck out—By Davenport, 4; Weathersby, 4. Bases on balls—Off Davenport, 3; Weathersby, 1. Hit by pitched ball—Berger. Stolen base—Rodda. Two-base hits—Rodda, Swanson. Sacrifice hits—Slade, Weathersby, Swanson. Runs batted in—Griffin, 3; Staley, Slade, Finn. Double plays—Finn to Green; Slade to Finn; Slade to Finn to Green. Umpires—Casey and Genshlea. Time of game—1h. 38m.

SEATTLE INDIANS DEFEAT BEAVERS

PORTLAND (Or.) May 2. (AP)—The Seattle Indians took the first game of the series from the Portland Beavers by a score of 5 to 4 here today after the Beavers had led, 4 to 1, to the sixth inning. The Indians got two runs in the sixth and seventh and the Beavers were unable to overtake them. Score:

SEATTLE	AB	H	O	A
Wolfer.cf	5	1	5	0
Mitch'l.ss	3	1	0	0
Ruble.lf	3	2	0	1
Jacobs.rf	3	1	4	0
Sherl'k.2b	3	1	3	1
Olney.1b	4	1	10	1
Muller.3b	4	1	1	3
Borreani.c	4	0	4	1
Graham.p	1	0	0	0
Teachout.p	3	0	0	3
Totals	33	8	27	10

PORTLAND	AB	H	O	A
Johnson.2b	4	1	3	1
Knothe.ss	4	0	2	4
Smith.lf	4	1	4	1
Lebor'u.cf	3	1	4	0
Boone.rf	4	2	2	0
Keesey.1b	2	2	11	0
Barbee.3b	4	2	0	0
Rego.c	3	1	1	0
Ponder.p	2	1	0	3
Tomlin.p	2	0	0	2
Ainsmith.c	1	0	0	1
Sigafoos.x	1	0	0	0
Totals	34	11	27	12

x—Batted for Johnson in 9th.

SCORE BY INNINGS

Seattle	1	0	0	0	0	2	2	0	0	—5
Base hits	1	0	1	0	0	3	3	0	0	—8
Portland	0	2	1	0	1	0	0	0	0	—4
Base hits	1	4	3	0	2	0	0	1	0	—11

SUMMARY

Errors—Muller, Knothe, Barbee. Seven hits, 3 runs off Graham in 2 2-3; 4 and 1 off Teachout in 6 1-3; 5 and 3 off Ponder in 5 1-3; 3 and 2 off Tomlin in 3 2-3. Winning pitcher—Teachout. Losing pitcher—Tomlin. Runs responsible for—Graham, 3; Ponder, 3; Teachout, 1; Tomlin, 2. Struck out—Ponder, 1; Teachout, 1. Bases on balls—Graham, 1; Ponder, 1. Stolen Mitchell. Home run—Barbee. Two-base hit—Rego, Mitchell, Ruble, 2. Sacrifice—Mitchell, Ruble, Knothe, Smith, Leborveau, Keesey, Sherlock. Runs batted in—Barbee, 3; Keesey, Olney, Muller, Ruble, Jacobs. Hit by pitcher—By Ponder, 1; Tomlin, 1. Wild pitch—Ponder. Passed ball—Borreani. Umpires—Goss and Becker. Time of game—1h. 47m.

LEADERS IN COAST LEAGUE

BATTERS

	G.	AB.	H.	P.c.
Tolson, Los Angeles	20	65	31	.477
Ruble, Seattle	25	101	45	.446
Arlett, Oakland	27	94	40	.426
Sheely, Sacramento	29	107	43	.402
LeBourveau, Portland	25	91	36	.396

HOME RUNS

Tolson, Los Angeles	6
Berger, Los Angeles	5
Arlett, Oakland	4
Hood, Los Angeles	4
Barbee, Portland	4
Suhr, San Francisco	4

PITCHERS

	W.	L.	P.c.
Jacobs, San Francisco	4	0	1.000
Ruether, San Francisco	4	0	1.000
McCabe, Hollywood	2	0	1.000
Keating, Sacramento	5	1	.833
French, Portland	4	1	.800
Shellenback, Hollywood	4	1	.800
Weathersby, Los Angeles	4	1	.800

STOLEN BASES

Johnson, San Francisco	7
Kerr, Hollywood	5
Sigafoos, Portland	4
Rohwer, Sacramento	4
Le Bourveau, Portland	4

(Compiled by Leo Moriarty.)

TWO SEAL TWIRLERS TOP LIST

Ruether and Jacobs Tie for Pitching Lead With Four Victories

Two Seals, Elmer Jacobs and Walter Ruether, with four victories each and no defeats, are leading in the Coast League pitchers' records. Jacobs came near shattering the league record for scoreless innings when he pitched thirty-five innings of shutout ball. He has worked through forty-five innings and has been scored on only three times.

ELMER JACOBS

Clyde Barfoot scored his fifth victory of the season on Tuesday when he blanked the Missions. Ray Keating also has won five games.

Frank Shellenback has already turned in four winning games for the Hollywood Stars and has been charged with one defeat. Earl Weathersby, Los Angeles, also has four victories to his credit, with only one defeat.

COAST LEAGUE PITCHERS' RECORDS
(Including games of Tuesday, May 1.)

Pitcher and Club—	W.	L.	P.c.
Jacobs, San Francisco	4	0	1.000
Ruether, San Francisco	4	0	1.000
McCabe, Hollywood	2	0	1.000
Peters, Los Angeles	1	0	1.000
Gabler, Los Angeles	1	0	1.000
Keating, Sacramento	5	1	.833
Shellenback, Hollywood	4	1	.800
French, Portland	4	1	.800
Weathersby, Los Angeles	4	1	.800
Krause, Oakland	3	1	.750
Kallio, Sacramento	3	1	.750
Barfoot, Los Angeles	5	2	.714
Kinney, Hollywood	2	1	.667
Moudy, San Francisco	2	1	.667
Wilson, Seattle	2	1	.667
Rhodes, Hollywood	2	1	.667
Davenport, Mission	2	1	.667
Keefe, Sacramento	3	2	.600
Hulvey, Hollywood	3	2	.600
Mitchell, San Francisco	3	2	.600
Thurston, San Francisco	3	2	.600
Hollins, Mission	3	3	.500
Vinci, Sacramento	2	2	.500
Shea, Sacramento	2	2	.500
Boehler, Oakland	2	2	.500
Murphy, Hollywood	2	2	.500
Fullerton, Hollywood	2	2	.500
May, San Francisco	2	2	.500
Yerkes, Portland	2	2	.500
Knight, Seattle	2	2	.500
Ludolph, Mission	2	2	.500
Nelson, Mission	1	1	.500
Wright, Los Angeles	1	1	.500
Middleton, Seattle	1	1	.500
Tomlin, Portland	1	1	.500
Daglia, Oakland	1	1	.500
Wetzel, Oakland	1	1	.500
Duff, Oakland	1	1	.500
Craghead, Oakland	1	1	.500
Couch, Portland	1	1	.500
Pillette, Mission	2	3	.400
Mails, San Francisco	2	3	.400
Rachac, Sacramento	2	3	.400
Hasty, Oakland	2	3	.400
Hughes, Mission	2	4	.333
Plitt, Los Angeles	2	4	.333
Cunningham, Los Angeles	2	4	.333
Teachout, Seattle	1	3	.250
House, Seattle	1	3	.250
Graham, Seattle	1	4	.200
Cooper, Oakland	1	4	.200
Sparks, Oakland	0	1	.000
Singleton, Sacramento	0	1	.000
Bryan, Mission	0	1	.000
Gardner, Los Angeles	0	1	.000
Osborn, Los Angeles	0	1	.000
Gould, Oakland	0	2	.000
Mulcahy, Hollywood	0	2	.000
Ponder, Portland	0	2	.000
Martin, Seattle	0	4	.000
Cole, Portland	0	7	.000

(Compiled by Leo Moriarty.)

COLLEGE GOLF STARS BATTLE

(Continued from First Page)

and Loyola College will have Fred Eaton and Bob Bogelsang to defend its escutcheon. Occidental and Whittier also plan to enter one or two men.

TROJAN STARS

Dunlap, who defeated Allen Moser of Southern California for the State title, expects to receive his toughest competition from two Trojan freshmen, Russell (Bud) Thompson and Ralph (Prexy) Eckles. Allan Moser has a bad hand and may not play.

U.S.C.'s varsity team is composed of Bill Connor, Frende Combs, Rhodes Elder, Ronald Davis, Dick Walker and Henry Grossman. U.C.L.A. will be represented by Capt. Franklin Knox, runner-up for the title last year; Rod Houser, Elliott Moore, Marshall Sewell, George Pierce and Bill Forbes.

The eighteen-hole qualifying round will be played tomorrow morning. The collegians must tee off before 9:30, as the first round of match play is scheduled for the afternoon. Second-round matches will be played Saturday morning, third-round in the afternoon, and the thirty-six-hole final match Sunday.

Professors and coaches of Southern California colleges and universities are eligible to play in the unique medal and match-play competition which will be run off along with the intercollegiate tournament. Howard Jones and Aubrey Devine, star Trojan golfers, rate as favorites. Bill Spaulding, U.C.L.A. grid coach, has also entered.

FRANKLIN HIGH NINE TRIUMPHS

(Continued from First Page)

to repeat again for the title this year.

Coach Frank Mallette of Lincoln has developed a strong team at the Tiger institution and may surprise the Romans. Lincoln and Franklin High are said to have the best chance to take the title from Los Angeles this year.

HOLLYWOOD	AB	H	O	A
Takig'a.lf	4	1	2	0
Fujioka.rf	2	1	2	0
Lewis.ss	4	0	3	2
Vejar.3b	4	1	2	2
Collins.cf	3	0	1	1
Johnson.p	4	0	1	4
Reyes.2b	4	1	3	2
Bowne.1b	4	1	10	0
McCann.c	4	0	0	2
Kelough.lf	2	0	0	0
Rosin.x.xx	1	0	0	0
Totals	36	5	24	13

FRANKLIN	AB	H	O	A
J.Allaire.2b	4	0	4	3
Eddie.cf	4	0	1	1
Karag'n.1b	4	2	9	0
Renison.c	2	1	4	0
Buck.rf	3	1	1	1
Machuca.p	4	0	1	5
Howie.lf	3	2	3	0
Schulte.3b	4	1	1	0
McCue.xx	1	1	0	0
B.Allaire.ss	2	1	3	2
Totals	34	9	24	12

x—Batted for Bowne.
xx—Batted for Buck.

SCORE BY INNINGS

Hollywood	1	0	0	0	2	1	0	0	1	—5
Base hits	2	0	0	0	2	0	0	0	1	—5
Franklin	0	3	0	0	2	0	0	3	x	—8
Base hits	0	3	0	1	1	0	0	4	x	—9

SUMMARY

Errors—Allaire (2,) Machuca, Buck (3,) Lewis, Collins, Renison, Vegar, Bowne, McCann. Struck out—By Johnson, 11; Machuca, 15. Bases on balls—Off Johnson, 2; Machuca, 2. Home runs—Karagozian, Takigawa. Three-base hits—Schulte, Karagozian. Two-base hits—Collins, Reyes. Umpire—Dougherty.

INVENTS SPIKES

George Harper, Giants' outfielder, has invented a new form of shoe spikes designed to prevent callouses on the ball of the foot.

Tailored Fifty

. . . by Messrs. Stein-Bloch
Featured at Wood Bros.

You'll see a lot of beautiful, new colorings, exquisite pattern weaves . . . quite unusual stripes. You'll see the most marvelous handcraft needlework ever put into a suit of clothes selling for fifty dollars. Stein-Bloch has built for this store . . . for you, clothes that we are proud to sell.

Colorful worsteds, smart woven cheviots, imported mixtures and Dunkirk flannels.

Southland's Largest Exclusive Men's Clothiers
Wood Bros.
Presenting Internationally Renowned
STEIN-BLOCH CLOTHES
315-317-319 West 6th St.
Bet. Broadway and Hill

COWBOYS' RACE TO BE RODEO FEATURE

The cowboys' pony race at the third annual Baker Ranch rodeo at Saugus on Saturday and Sunday will see an entirely different entry list from that of last year, when the event was won by J. Malloy, with Ferns Darling second and Don Lyons third. Entered this year are such well-known winners at other round-ups as Dan Jefferson, Snapper Garrison, John Schneider, Charles Thompson and Frank Rouff. No class of horse is barred in this contest, and riders use regulation saddle weighing not less than twenty pounds. The pony race is expected to be one of the most keenly contested of the many events on the Baker Ranch rodeo program.

DAVIS CUP PLAYERS SHOWN ON SCREEN

That sporting events, particularly tennis and other games which are played within a restricted area, may now be flashed upon a motion-picture screen with surprisingly realistic and natural effect, is demonstrated at the Criterion Theater this week, where a feature of the Movietone news is the recent play of the American Davis Cup team in Mexico City. The Movietone apparatus makes audible every sound attendant to the play—the impact of the ball against the racket—the cheering of the crowd—Bill Tilden's customary remarks—and the calling of the decisions. The reporting of sporting events in this manner promises to be one of the most popular duties of the "talking" news, motion-picture officials believe.

KEARNS'S KIN DENIES JACK MARRIED MAN

"It's a lie. Jack Kearns was never legally married to Legana Angel. She was just a housekeeper."

This was the answer yesterday of Helen Kearns, Jack's sister, to the charges made by Jack Dempsey in New York that his former manager had been married to Legana Angel for nine years.

"I don't know anything about Miss Angel's alleged cross-country jaunts with Dempsey and my brother, but I most emphatically deny that Jack ever married the lady," his sister added.

DAVE DAVIS HOOKS LIMIT

Dave Davis hooked the first limit of trout at Lake Arrowhead Tuesday, the opening day of the season. His catch of seventeen trout, weighing eleven pounds, was caught on a Davis spinner in one hour and five minutes.

CRABBE TO ENTER YALE

HONOLULU, May 2. (AP)—Clarence Crabbe, national mile swimming champion, announced today that he would enter Yale University next fall.

Joe Windsor Wins President's Cup Tournament at Potrero

PLAY PROVES BIG SUCCESS

Klampt, Sangster Capture Second and Third

Fields Cops Low Net for Class B With 278

Marchetti Defeats Tearle in Rancho Tourney

BY EDWARD LAWRENCE

Potrero's first big tournament for the President's Cup proved most successful, according to Larry Kelly, club pro, who writes in that Joe Windsor's 70-70-69-70—279 gave him the championship and trophy. Windsor outfinished Bill Klampt by one stroke. Klampt's score, 68-75-73-64—, gave him the Vice-President's Cup.

Danny Sangster, L. A. High star, turned in cards of 74-77-76-68 for an aggregate of 295, giving him Class A low gross honors. Other Class A results were as follows: Low gross, thirty-six holes, Babe Julian, 74-77—151; low net, fifty-four holes, Ben Dimend, 68-70-72—210; low net, thirty-six holes, Bill Billings, 68-67—135, and low net, eighteen holes, Dr. E. L. Rankin, 67.

D. Fields, 72-61-68-77—278, won low net for seventy-two holes in Class B. Second low net went to G. S. Madden, 70-66-72-70—278. Other scores: Low gross, seventy-two holes, H. J. Dodshalk, 374; low gross, thirty-six holes, Theo Biehl, 183; low net, fifty-four holes, F. W. Oliver, 206; low net, thirty-six holes, N. L. Biehl, 139.

ENTRIES MAILED FOR LEGION TOURNAMENT

With the mailing yesterday of entry blanks for the all-Southern California tourney of American Legion posts at Girard, the 20th inst., announcement was made by Chairman Bert Mann of the State Legion athletic commission, that interest in the forthcoming play has reached a high pitch among the 150 posts in the Southland.

At least 300 Legionnaires are expected to file their entries with the State commission within the next week. The Pasadena post probably will be represented by Dr. Paul Hunter, well-known amateur, and others. Hollywood Post will send its best golfers to the Girard event, one of whom is William A. Knost, past commander of the Los Angeles County Council of the Legion.

Under the auspices of the Owensmouth Post, a mammoth barbecue will be given the visiting Legionnaires on the day of the tournament.

FEMININE STARS OUT TO BREAK SUNSET MARK

Two of Southern California's finest golfers today were to play over the Sunset Fields course as the guests of James A. Dougherty, president of Sunset Fields. Mrs. Dan Jones, former State champion, and Miss Helen Lawson, Del Monte champion, are both anxious to take a fling at the Sunset Fields record of 83, held by the women's national champion, Mrs. Miriam Burns Horn. Miss Lawson has not been playing much golf of late as she has been very busy with her studies at U.S.C. On the other hand, Mrs. Dan Jones is playing magnificent golf. She gets under the 80 mark at least every other time she starts. She is granted more than an even chance at the Sunset course record today.

HUBBARD CAPTURES SWEEPSTAKES

Leslie Hubbard won the sweepstakes tournament at the El Caballero Country Club yesterday, 85-16-69. Ralph Dold was second with a 79-6-73. Other scores: C. E. Ward, 84-10-74; Harry Blake, 84-10-74, and Dr. A. Boland, 99-24-75.

MARCHETTI DEFEATS TEARLE, 2 AND 1

Milo Marchetti, medalist in the Rancho Spring handicap tournament, downed Conway Tearle, 2 and 1, after a stiff battle in the first round of play. Fred Langdon, who tied with Marchetti in the qualifying round with a 72, did not fair so well. He dropped his first match to H. A. Green, 4 and 2.

Results and pairings:

FIRST ROUND

FIRST FLIGHT

M. Marchetti defeated C. Tearle, 2 and 1.
H. A. Green defeated Fred Langdon, 4 and 2.
P. R. Jones defeated B. K. Wardell, 3 and 1.
J. Hutchison defeated H. Preston, default.
T. Hobgood defeated Dr. Planck, 1 up.
V. La Sarge defeated R. F. Breed, 1 up.
T. Kennedy defeated Fred Barman, 2 and 1.
F. Johnson defeated J. Hatler, 4 and 2.

SECOND FLIGHT

J. Baldi defeated H. D. Smith, 1 up.
H. Von Rolf defeated H. J. Meiss, 4 and 3.
F. C. Adams defeated David Butler, 5 and 4.
H. Wagonseller defeated R. Weaver, default.
W. Hunter defeated B. Hurst, 5 and 4.
M. J. Koppel defeated J. Cavett, 2 and 1.
W. Thompson defeated F. M. Martin, 7 and 6.
George Baldi defeated H. F. Mile, 2 and 1.

THIRD FLIGHT

H. Gittelson defeated L. E. Lyon, 2 and 1.
J. Browning defeated L. A. Lovell, 1 up.
W. H. Lollier defeated C. C. Merrill, 1 up.
Dr. Harvey defeated S. Briskan, 2 and 1.
E. S. Bunch defeated C. E. Weber, 1 up.
H. L. Phelps defeated L. A. Burr, 3 and 2.
A. Preissman defeated W. E. Cox, 1 up.
W. J. Hubert defeated E. R. Northmare, 1 up.

FOURTH FLIGHT

O. Gittelson defeated bye.
R. T. Drukker defeated S. Given, 1 up.
M. Kaye defeated A. S. Lurie, 6 and 5.
Dr. Conner defeated Edward Rosenberg.
Ray Crews defeated L. P. Chappel, 1 up.
Jack Thomas defeated Ben Asher, default.
D. P. Vail defeated bye.
W. C. Pennell defeated bye.

PAIRINGS

FIRST FLIGHT

Milo Marchetti vs. H. A. Green (6.)
P. R. Jones (4.) vs. J. Hutchison (8.)
T. Hobgood (6.) vs. V. La Sarge (6.)
T. Kennedy (6.) vs. F. Johnson (8.)

SECOND FLIGHT

J. Baldi vs. H. Von Rolf (12.)
F. C. Adams (10.) vs. H. Wagonseller (10.)
W. Hunter (9.) vs. M. J. Koppel (12.)
W. Thompson (12.) vs. George Baldi (12.)

THIRD FLIGHT

H. Gittelson (18.) vs. J. Browning (14.)
W. H. Lollier (15.) vs. Dr. Harvey (18.)
E. S. Bunch (14.) vs. H. L. Phelps (16.)
A. Preissman (14.) vs. W. J. Hubert (14.)

FOURTH FLIGHT

O. Gittelson (20.) vs. R. T. Drukker (22.)
M. Kaye (18.) vs. Dr. Conner (18.)
Ray Crews (24.) vs. Jack Thomas (22.)
D. P. Vail (18.) vs. W. C. Pennell (18.)

Mrs. Pressler Cops Tourney at Hacienda

FULLERTON, May 2. (Exclusive)—Mrs. Harry Pressler, western woman's champion, today held first prize for low medal scores in the sweepstakes for women at the Hacienda Country Club course yesterday. Mrs. Pressler turned in an 81, playing scratch with no handicap.

Mrs. George Cook of Whittier, won first in Class B, with 85 for the course, scoring 107 with 22 handicap.

Miss Lucille Krause of Fullerton and Mrs. George Ellis of Whittier, tied for second place with 86 each. Mrs. Ellis's score was 106-20-86, while Miss Krause scored 114-28-86.

Youngsters to Hold Meet at Echo Park

Climaxing several programs as part of Boys' Week, the Los Angeles playgrounds will hold its final meet at 1 o'clock Saturday afternoon when hundreds of youngsters will compete at Echo Park for district championships in the Junior Olympic Games. Other districts in the nine Southern counties are also embodying the Junior Olympic program in the Boys' Week schedule.

Keen competition is expected in the city playground meet for the reason that each playground director has given special attention to the coaching of his entrants and the prediction was out yesterday that the national senior and junior records were in danger of being smashed in the Saturday pentathlon.

South Pasadena district will also hold its finals Saturday and Long Beach has set Saturday, the 12th inst., as the day when its district champions will meet in the elimination tournament. High averages were received at Junior Olympic headquarters in The Times Building yesterday from Riverside City, Hemet, Norwalk and Calexico.

The Southern California finals, from which will emerge the senior and junior champions who will compete at Atlantic City, will be held in Los Angeles June 2.

FIELDS BOUT UP FOR DISCUSSION

(Continued from First Page)

his manager, Gig Rooney, but it is said that Callahan, the title-holder, and his manager, Eddie Sears, want an added 5 per cent.

Matchmaker Hayden Wadhams of the Olympic is ready to stage the match as an outdoor attraction at Wrigley Field some time next month if the fighters come to terms. The tentative date is either June 18 or 25.

The meeting today between principals, managers and promoter will be held in Bomb's office at 1:30 p.m.

Grudge Battle at Crown City

Frankie Forbes will attempt to erase Eddie Lendewig out of the Pasadena fight picture tonight when the two Crown City fistic favorites clash in the ten-round feature on Manager Morrie Cohan's fight program. Forbes has always been a favorite with Pasadena fans and recently Lendewig has bobbed in to the picture and taken a goodly share of the spotlight. Forbes asserts he will remove Eddie from the front ranks tonight. Eddie asserts he will do that very thing to Frankie.

With the boys in this frame of mind Pasadena fans are looking forward to a real grudge battle. Lendewig made a real hit when he trimmed Sailor Larry at the Crown City Arena. Forbes came right through with a challenge which Eddie accepted after the Larry bout. Frankie will weigh in at about 140 pounds, while Lendewig will tip the scales at 150. Despite this advantage Frankie is eager to get Eddie into the ring. Frankie Arregon and Phil Blood, two 130-pounders, meet in the semi-wind-up. Phil Blood and Twain Mark collide in the special event. There are two four-rounders on the program.

SENATORS TRIUMPH OVER OAK OUTFIT

OAKLAND, May 2. (AP)—Fred Koehler's husky triple in the ninth today scored two runs and gave Sacramento a 3-1 win over Oakland. "Lefty" Vinci pitched airtight ball and let the Oaks down with three small singles. Cooper also was in good form and although touched for ten hits, kept them well scattered. The Oaks took the lead in the third and the Senators tied up the count in the sixth. Score:

SACRAMENTO	AB	H	O	A	OAKLAND	AB	H	O	A
French,ss	4	1	3	2	Lary,ss	3	0	2	2
Monroe,2b	3	0	2	3	Reese,2b	4	0	2	2
Osborne,lf	4	1	2	0	Meusel,rf	2	1	2	1
Rohwer,rf	4	0	3	0	Arlett,cf	3	0	2	1
Sheely,1b	4	3	8	0	Brub'er,lf	4	0	2	0
Koehler,c	3	1	2	0	Metz,3b	3	1	3	3
Hoffman,cf	4	2	5	0	Fenton,1b	4	0	11	0
McLa'n,3b	4	1	2	1	Read,c	4	0	3	0
Vinci,p	4	1	0	2	Cooper,p	3	1	0	2
					Lomb'di,x	1	0	0	0
Totals	34	10	27	8	Totals	35	3	27	11

x—Batted for Fenton in 9th.

SCORE BY INNINGS

Sacramento	0	0	0	0	0	1	0	0	2	—3
Base hits	0	0	2	0	2	2	1	1	2	—10
Oakland	0	0	1	0	0	0	0	0	0	—1
Base hits	0	1	2	0	0	0	0	0	0	—3

SUMMARY

Errors—French, Reese. Three-base hits—Vinci, Koehler. Two-base hits—Sheely. Runs responsible for—Cooper, 1; Vinci, 1. Struck out—By Cooper, 3; Vinci, 4. Stolen bases—Meusel. Sacrifice hits—Lary, Koehler. Runs batted in—Meusel, Osborne, Koehler, 2. Double plays—Metz to Fenton; Brubaker to Metz. Umpires—Fanning, Sweeney and Eckhardt. Time of game—1h. 30m.

HELEN WILLS IMPROVES

PARIS, May 2. (AP)—Helen Wills is getting the better of her attack of bronchitis. She was able to leave her rooms today for a brief airing and announced that she was rounding into form.

OUTLOOK FOR AMERICAN HURDLERS IN OLYMPIAD DISCUSSED BY MEREDITH

BY TED MEREDITH
Famous Runner, World and Olympic Champion

[Copyright, 1928, in all Countries by North American Newspaper Alliance]

NEW YORK, May 2.—Hurdling is an American-developed event. I don't know who started this form of contest, but I do know that the United States brought it along, and that then it was taken up seriously abroad, but under American methods.

In 1912, at the Olympic Games in Stockholm, the United States made a clean sweep of the 110-meters high hurdles. In fact, the United States won every high-hurdle Olympic title except in 1920, when Earl Thompson carried the Canadian colors to victory and the present Olympic record. He is also the world's record holder.

Thompson learned to hurdle in California, and continued it at Dartmouth. He was born in Canada, so represents that country at the Olympics.

In 1924, at Paris, the United States got its first warning of future upsets in this event. England had several likely-looking entries and South Africa had second place winner in Atkinson.

It was a signal that European hurdlers had found out the form of this event, and would be knocking at the door even harder in 1928. At Amsterdam I expect to see an overthrow of the long string of United States victories, unless Uncle Sam's boys are going at their very best.

FINE FOREIGN HURDLERS

There will be seven hurdlers of ability equal to that of the United States contestants when this event is started. England has three of them, South Africa one, Sweden two and Germany one.

England has Gaby, who has been hurdling at least six years, and he did the high hurdles in 14.9s. twice last summer. Lord Dave Burghley and Weightman-Smith, in the United States last spring for the Penn relay meet, proved they were good, though just a shade slower than Gaby.

Atkinson, South Africa, on his showing in the Paris Olympiad, is a man to be greatly respected. He was a very close second, and his hurdling form at that time was not as smooth as that of Kinsey, Illinois A.C., United States winner. Four years of work on form will have helped Atkinson.

Petterson, Sweden, has a record of 14.8s., and once did 14.9s., which shows he is not a flash. Another Swede, Wennstrom, has covered the high hurdles in 15.3s.

Germany has a good hurdler in Trossbach, and is counting on him at Amsterdam. He has a mark of 14.8s.

When it is remembered that the only time the Olympic 110-meter high hurdle has been won in better than 15s. was when Earl Thompson, world record holder, did it in 14.8 seconds, these other performances must receive a lot of consideration. In the matter of times made on the other side, there is this to be said: They are sound. Their tracks do not compare with those in the United States for the most part, and the lack of good competition does not extend their champions.

UNITED STATES CANDIDATES

The United States can match these times. In fact, there are several hurdlers trying for the team who have made better time, but only by one-tenth of a second. This is a small margin to work on.

There are nine United States hurdlers out for the Olympic team who have beaten 15s. Kinsey, Illinois A.C., 1924 Olympic champion, heads the list. Guthrie and Werner, also I.A.C. stars, are on a par with the Olympic title-holder. Guthrie was a place winner in 1924, and Werner beat both to win his present national title crown. All three have done 14.6s.

Dye, Southern California and Hollywood A.C., and Leistner of Stanford and the Olympic Club of San Francisco are former national champions who won the title in 14.6s and 14.8s., respectively.

Baskin, a former Alabama Poly athlete now representing the New York A.C., is a hurdler well liked by the experts. Baskin is national collegiate champion, and won his title in 14.9s.

Wells, Dartmouth, the eastern college champion, had to do 14.8s to get that title, and he was raced to the tape by Collier, Brown University, and Nichols, Stanford. Nichols had covered the distance before that in 14.8s.

There is a wealth of material in the United States. It is better than ever. I can't remember an Olympic year when the United States had so many men running the fast time the present hurdlers are.

However, conditions regarding the Olympics have changed in this respect. Europe's good hurdlers are far advanced over anything ever shown before an Olympiad heretofore, and their past performances make me believe they are on a par with the best in the United States.

COMPTON JAYSEES BEAT SANTA ANA

Compton Junior College's net squad trimmed the Santa Ana Jaysee netters yesterday on the Compton courts by the score of 12-5. Compton won both singles and one of the doubles.

First singles: Jahn (C.) defeated Park (S.A.) 9-7, 6-8, 18-16.

Second singles: Richardson (C.) defeated Butler (S.A.) 6-4, 8-6.

First doubles: Stern and Sullivan (S.A.) defeated Pelton and Kabato (C.) 3-6, 6-3, 6-3.

Second doubles: Griffith and Walker (C.) defeated Gerhardt and Chandler (S.A.) 6-1, 6-1.

CARDOZA TAKES BOUT AT OCEAN PARK ARENA

Joe Cardoza took a decision over Manuel Vesquez in the eight-round main event at Ocean Park last night. In the semi-wind-up Jimmy Valenti won by a technical knockout over Red Wells in the fourth round. The special event went to Sam Rothstein, who won by a technical knockout over Manuel Trevino in the fifth spasm. In the two, four-round preliminaries Freddie Hawkins and O. Astudillo battled to a draw; while Herg Green won by a technical knockout over Tony Flores in the first round.

STANDINGS

(Continued from First Page)

Washington, 9; New York, 5.
Boston-Philadelphia, rain.

Games Today

Philadelphia at Boston.
Only game scheduled.

AMERICAN ASSOCIATION

	W.	L.	Pct.
Kansas City	13	5	.722
St. Paul	13	6	.684
Indianapolis	10	7	.588
Milwaukee	10	9	.526
Louisville	8	11	.421
Minneapolis	8	11	.421
Columbus	7	13	.350
Toledo	6	13	.316

Yesterday's Results

St. Paul, 6; Indianapolis, 2.
Minneapolis, 7; Louisville, 3.
Kansas City, 5; Columbus, 1.
Milwaukee, 7; Toledo, 6.

TEXAS LEAGUE

	W.	L.	P.c.
Wichita Falls	13	5	.722
Houston	15	7	.682
Fort Worth	13	6	.684
San Antonio	13	8	.619
Waco	10	11	.476
Dallas	6	13	.316
Shreveport	5	13	.278
Beaumont	5	17	.227

Yesterday's Results

Houston, 1; Dallas, 0.
Fort Worth, 2; San Antonio, 1.
Wicita Falls, 5; Waco, 4.
Beaumont, 5; Shreveport, 2.

SOUTHERN ASSOCIATION

	W.	L.	P.c.
Memphis	14	7	.667
Birmingham	14	7	.667
Little Rock	11	10	.524
Mobile	10	11	.476
Chattanooga	10	11	.476
New Orleans	9	11	.455
Nasville	8	13	.381
Atlanta	7	13	.350

Yesterday's Results

Atlanta, 7; Little Rock, 1.
Chattanooga, 10; Mobile, 5.
Memphis, 6; Birmingham, 1.
New Orleans, 6; Nashville, 1.

WESTERN LEAGUE

	W.	L.	P.c.
Oklahoma City	9	7	.563
Denver	9	7	.563
Amarillo	9	7	.563
Des Moines	9	8	.529
Omaha	9	9	.500
Tulsa	7	8	.467
Wichita	8	10	.444
Pueblo	6	10	.375

Yesterday's Results

Wichita, 9; Des Moines, 1.
Amarillo, 8; Omaha, 5.
Other games postponed, rain.

INTERNATIONAL LEAGUE

	W.	L.	P.c.
Rochester	7	3	.700
Toronto	6	3	.667
Newark	5	5	.500
Montreal	5	5	.500
Baltimore	5	5	.500
Buffalo	4	6	.400
Reading	3	6	.333
Jersey City	3	7	.300

Yesterday's Results

Toronto, 6; Newark, 2.
Baltimore, 8; Buffalo, 2.
Jersey City, 8; Rochester, 7.
Reading-Montreal, rain.

Millers and Richfields to Mix Tonight

Minneapolis Millers, the American League ice hockey champions who won over Hollywood in the East-West ice hockey series, take on a big bite tonight at the Winter Garden Ice Palace when they clash with the rough-and-ready Richfield Oilers in the first game of a two-game series. The two teams are clashing on a winner-take-all basis, total goals in the two games to decide the winner. Local ice-hockey fans have been clamoring all year for some outfit to come along and hand Richfield a licking, and tonight that very thing might happen.

Tonight's game should be one of the roughest affairs of hockey seen here for a long time. There is an undercurrent of bad feeling between the two clubs, due to Richfield making the statement that they could take the Millers into camp, and with the clubs playing on the winner-take-all basis watch for a hectic sixty minutes.

Only two games remain on the professional menu for the present season and this is expected to bring another record crowd of fans to the Winter Garden at 8:30.

Here are the line-ups:

Richfield		Minneapolis
Murray	Goal	Thompson
Irving, Newell	L.D.	Bostrum
Cresswell	R.D.	Benson, Seaborn
G. Scott	R.W.	Johnson
Wilson		Goodman
Coupes, Lawrence	C.	Lewis
Pool	L.W.	Weiland
Howard		C. Scott

RECORDS IN DANGER AS SPEEDBOATS RACE

Attempts to lower present world's records for the "151" class of speedboats is expected to attract large crowds to the races to be held at Lake Elsinore next Sunday. Three races will also be held among the Class C boats and owners are tuning up their motors in an endeavor to set new records in this class as well.

"Miss Rioco," owned by James Talbot, Jr., of the Richfield Oil Company, and piloted by Frank Snoddy, holder of the world's record for the one-mile straightaway and five-mile course, will run in the "151" class, according to David Mackey, commodore of the Alohn Yacht Club, under whose auspices the races will be held. "Miss Rioco" has just returned from a successful series of races in Florida, where she established a world's record of fifty-seven miles an hour. Mr. Snoddy capsized while traveling at this terrific pace and was slightly injured in one of the races.

LA SALLE WINS BY KAYO OVER DE HATE

Bobby La Salle knocked out Paul De Hate, Compton flash, in the ninth round of a scheduled ten-rounder last night at the Wilmington Bowl. DeHate won every round up to the eighth. LaSalle floored him in the last part of the eighth, the bell saving the Compton lad. DeHate was on his feet, however, when the bell announced the ninth round, but not for long, La Salle putting over the kayoe in short order.

In the semi-wind-up Johnny Gonzales took a decision over Lou Janica, who was subbing for Goldie Hess. In the special event Sydney Belt won over Red Engman. In the second preliminary Hank Gatton won by a foul over Bud Baker and in the curtain-raiser Wendell Long took a decision over Frank Culver.

WILLIS BEGINS WORK FOR BOUT WITH MIKE M'TIGUE

Jack Willis opened training yesterday at the Main-street gymnasium weighing a little under 170 pounds. He is here to box Mike McTigue, the Pride of Ireland and twice a world's champion, at the Olympic in the ten-round main event next Tuesday night.

The bout figures to revive latent interest in boxing since the fame of McTigue has endured for years. Although an aged veteran, McTigue is still making the kind of fights that make fans like him.

Willis, more than ten years younger than McTigue, has been installed as a short-ender in spite of the fact he came close to whipping Mickey Walker, present middleweight champion, recently in San Francisco.

Willis began his training by boxing big Ralph Cauthon, colored fighter. Up the street at the Manhattan, McTigue boxed with Vic Alexander, another negro boxer. Large crowds are still flocking to see McTigue in action.

McTigue is a study for both old boxing fans and for young boxers who seldom see an exhibition of boxing skill such as the Irish harp displays.

Matchmaker Wad Wadhams yesterday signed Frankie Tondorf and Jimmy Lundy, 138-pounders, to box the six-round semi-wind-up. Tondorf and Lundy are two of the younger crop of boys who are close to main-event caliber.

Tondorf would probably have been headlining shows already if he hadn't taken sick and had to take time out. He is back from a siege of outdoor living and training more rugged than ever.

Wadhams is showing Tom Kennedy's heavyweight, Russell Walters, in the special event with Louis Alvarado. Walters is the boy being boomed for Phil Floto's opponent.

The two other bouts are Billy Waugh vs. Sammy Aguirre and Kano Nakamura vs. Ray Bilialobas.

EGYPTIAN DIVER TO TRAVEL IN ADVANCE OF YANK TEAM

BY OLIVE HATCH

Farid Simaika, the Egyptian diver, who won the 1927 national low-board A.A.U. title, has received word from Egypt that he is to sail for Amsterdam a month ahead of the American team in order to fully prepare himself for the Olympic Games there in August. Jimmy Ryan, formerly the Ambassador Hotel coach, taught Simaika the rudiments of diving, and now reaps the reward of a trip to the Olympics as official trainer for the Egyptian representative.

* * *

Before sailing in June, Simaika will compete in the Olympic diving tryouts to be held in San Francisco, although he is ineligible to win points, or place on the American Olympic team since he is not an American citizen. He will be eligible, however, to compete in the national outdoor diving championship to be held in Detroit in conjunction with the final Olympic swimming tryouts.

Simaika has been a member of the Ambassador Swimming and Athletic Club since he arrived here from Egypt two years ago. With three months of training he won a national championship in this country. Since then he has been under the expert tutelage of Fred Spongberg.

* * *

Jimmy Ryan deserves credit for the time spent in teaching Simaika the A B C's of diving. Evidently the country Simaika came from is of that opinion, as the Egyptian king wires that Ryan's expenses will be paid.

* * *

To raise an Olympic fund for local eligibles, a host of swimming and diving "tryout" meets are on tap during the next month. Aileen Allen, A.A.U. official, releases a temporary list of meets already arranged for, with others at Corona and Lake Elsinore yet to be arranged. Each of these contests will cause the Olympic fund chest to swell considerably.

May 5, Ambassador Hotel.
May 12, Uplifters' Club, Santa Monica.
May 17, Hollywood Athletic Club.
May 19, Girard Country Club.
May 26, Annandale Country Club.
June 14, final Olympic tryouts for Southern California at Brookside Park, Pasadena.

* * *

It is rumored that Africa will hold international contests immediately following the Amsterdam Olympics this summer. If arrangements are successfully completed, American team members will be invited to compete in the new international events. Among those who may compete are Dutch Smith and Mickey Riley of the Los Angeles Athletic Club, and Farid Simaika of the Ambassador Athletic Club, all contestants in the Honolulu nationals last season. Riley was the sole diving representative in the invitational Japanese contests which followed the Hawaiian events. It seems that Los Angeles will have a fair quota in both Amsterdam and African contests.

* * *

The National A.A.U. body allotted $300 to Los Angeles for expenses of five representatives in the national outdoor championships in San Francisco. Three of them will be the divers already named, while the other two are Kimball and Clapp from the Hollywood A. C. Out of the $6000 put up by the northern city in order to hold the meet, local clubs receive one-fifth, a fair portion. However, the diving events, as opposed to the swimming events, will constitute the final Olympic tryouts for men.

PYLE'S HOPES BADLY SHOCKED

(Continued from First Page)

box on Charley's $25,000 "land yacht."

When Charley rejoined the blister bearers this morning for several hours, he was irate about what Pete had gone and done, and just when the show was getting into the Chicago graft zone.

"What in hell came over you?" Mr. Pyle is reported to have inquired of his Los Angeles-to-New York running star, the little fellow, who has trotted 2265.3 miles in 371h. 41m. 49s. "Here I've been working like a dog, getting things set for a swell Chicago ballyhoo and you spoil my best plans by getting your whiskers shaved just when they were getting nice and flowing and curly on the ends.

"All you're asked to do is run and grow whiskers. And now you've shirked half of the responsibility. And me working like a dog. That's gratitude for you."

Pete was sorry and offered to don false whiskers if furnished, but Charley spoke right up and said no deception had been tolerated thus far and nothing could make him betray his public.

Up to this point, however, Pete hadn't dreamed that being shorn would affect his running. But when he came in sixteenth—well, you should have heard those scholars telling the Samson story.

Pyle may win the title of 'Coxey' if he is to lead his footsore army in triumph to Chicago on Saturday.

For tonight, according to reports received here, the palatial land yacht in which Mr. Pyle was wont to ride while watching his bewhiskered army plod over the highways, is ensconced in Joliet under the watchful eyes of deputy sheriffs. The "yacht," weight twelve tons, and purchased, according to Mr. Pyle, at an outlay of $25,000, was seized by the deputies today at Elwood, where the minions of the law overtook Mr. Pyle and served him with a writ of attachment in favor of the defunct Illinois Trust and Savings Bank of Champaign to satisfy a $21,500 note, which the bank's receivers state Pyle owes them. The note, the receivers say, was given by Pyle without security three years ago.

THREE TIE FOR DERBY LEAD

NORMAL (Ill.) May 2. (AP)—In the transcontinental bunion derby in the lap from Lincoln, Ill., to Normal today three runners, John Salo of Passaic, N. J., Olli Wanttinen, New York, and Harry Rea of Long Beach, Cal., finished today's 34.6-mile lap in a dead heat for first place, while Gavuzzi came in with William Kerr of Minneapolis to tie for sixteenth place. As a result, his general lead over Andrew Payne, Claremore, Okla., the runner-up, was trimmed thirty-five minutes and one second. The Englishman still has a four-hour and fifty-one-minute lead over the field of seventy-one, however.

Payne and Roy McCurtry of Newhall, Cal., finished today in a tie for seventh place.

Today's winners' time for the lap was 4h. 24m. 40s.

The ten leaders and their times for the 2265.3 miles:

Peter Gavuzzi, England, 371h. 49m. 49s.
Andrew Payne, Claremore, Okla., 376h. 41m. 33s.
John Salo, Passaic, 408h. 6m. 19s.
Phillip Granville, Hamilton, Ont., 419h. 21m.
Mike Joyce, Cleveland, 422h. 36m. 52s.
Ed Gardner, Seattle, 424h. 12m. 47s.
William Kerr, Minneapolis, 424h. 12m. 47s.
Giusto Umek, Italy, 428h. 52m. 6s.
John Cronick, Saskatoon, Sask., 432h. 41m. 17s.
Louis Perrella, Albany, N. Y., 433h. 50m. 13s.

LONDOS WINS OVER PESEK IN MAT BOUT

PHILADELPHIA, May 2. (AP)—Jim Londos, Greek wrestler, defeated John Pesek of Nebraska in a one-fall match tonight in 1h. 50m. Londos weighed 197; Pesek, 193.

Richard Shikat, 220-pound German grappler, beat Alexander Zarloch of Russia, 226, with a wristlock in 14m.

Dick Daviscourt of California, 220, defeated Pat McGuire of Ireland, 230, with a headlock in 30m.

MODEL YACHTS TO RACE

Model yacht racing and outboard hydroplane events preliminary to the regatta of the Southern California Yachting Association regatta and Rudder International trophy races to be held in Long Beach, August 4 to 12, as part of the Pacific Southwest Exposition program have been announced.

SOUTH PASADENA HIGH WINS

South Pasadena High's varsity ball squad copped a 10-to-6 baseball victory over the El Monte nine yesterday in a game played at the Crown City. Upton's homer was the feature of the game.

They're bonnie

from over the OCEAN

Scotch tweeds The braw... heather-iest tweeds that ever clicked off the ... of Edinburgh. Shipped straight to Spalding ... made up into 4-piece suits that offer you ... styles at Scotch prices—$50 to $65. ... tailored — hand-sewn — and not for ... less you can be fitted perfectly! They're correct for business. They're sensible ... doors. And we suggest you see them this ... Also 2-piece suits at $27.50 and ...

A. G. Spalding & Bros.
MEN'S SHOP
716 SO. HILL STREET

EVERYWHERE... You'll F...

This New PREFERENCE In Smoking

MELLOWED mildness from selected 100% Havana fillers...quality that comes from expert hand workmanship—these explain why young men everywhere are smoking Admiration Cigars.

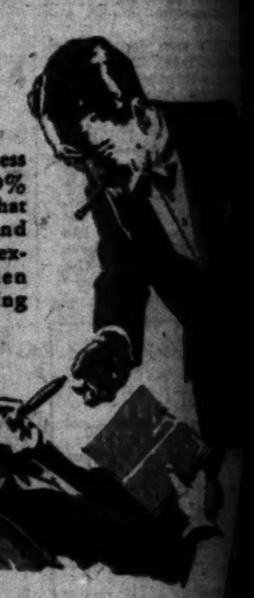

"The Cigar that Wins"

ADMIRATION

Young men like—the handmade Admiration MAGNOLIAS, 2 for 25¢. Other sizes 10¢, 15¢, and 3 for 50¢.

Buy another car

so you'll have one for heavy duty—and one for lighter jobs. Roadsters, coupes, sedans and limousines—there's everything to select from in the "used car" columns of

Times Want Ads

[CI]TY TO BE RUN [B]Y BOYS TODAY

Steel Chieftain Lauds Los Angeles

First Visit to Southland
E. G. Grace, Mrs. E. G. Grace and J. J. Tynan

BETHLEHEM TO ENTER REGION

(Continued from First Page)

know steel," he said, "and I know shipbuilding. Yes, and I know something else.

"The young manhood of today is as good a young manhood as this country has ever had. The chances are it is better. I have unbounded faith in its ability and in its determination to win. I think that the coming generation will be of sterling quality, all other forecasts to the contrary. I believe that the youth of the nation is appreciating more and more the necessity, advisability and joy of work. They want to do something worth while. They know that the idler will be idle not only as regards work but as regards friendships, also.

"Give our boys a common school and high school education and turn them loose and they will make good. If they can get a college education, all the better, but if they cannot, why, they will make good any way for the high schools, and the lessons they learn from common observation, are teaching them that concentration and singleness of purpose are the real things that make for success in life."

LIGHTING PETITION REJECTED

Council Pursues Policy of Demanding Heavier Lists of Signers

The City Council yesterday continued the practice of its new policy of demanding larger than mere majority requests for ornamental lighting and other public improvements, and refused to grant a 54 per cent petition asking for the installation of ornamental lighting posts on Genesee street from Twelfth street to Pico Boulevard.

The Public Works Committee has recently rejected a number of 55 per cent paving petitions with notice to the property owners to bring in more signatures before the Council will order the improvements. This policy is the result of many protests during the past year against public improvement assessments.

The Council is now taking the position that unless an overwhelming majority of the property owners petition for an improvement it shall not be ordered.

CATHOLIC SCHOOL PLEA SUPPORTED

The City Planning Commission has recommended to the City Council that a request of the Catholic Church to establish a school on Kittridge street and Cedros street in the Van Nuys district be granted.

LONGER BUS LINE OPENS TOMORROW

Through Service Will be Inaugurated to Beverly Hills on Wilshire

Inauguration of through bus service to Beverly Hills on Wilshire Boulevard from the downtown district of Los Angeles will take place tomorrow morning, according to an announcement made yesterday by President Kuhrts of the Los Angeles Railway and General Manager Pontius of the Pacific Electric.

The new line will be operated by the Los Angeles Motor Bus Company, jointly owned by the two companies, and will utilize more cars than any other bus line now operating in the city, the executives announced. Double-decked busses are to be used exclusively, thirty-six of them being put into service at once and eight more to be purchased later.

Starting at Fifth and Hill streets, the busses will travel south to Eighth street, west to Lake street, north to Seventh street, west to Park View avenue, north to Wilshire Boulevard and thence to the Beverly Hills terminal at Santa Monica and Wilshire Boulevards. Schedules call for seventy-five round trips daily, except Saturday and Sunday, when slightly fewer will be made.

The fare to Fairfax from Fifth and Hill streets will be 10 cents; to Doheny Drive, Beverly Hills, 15 cents, and to the line terminal, 20 cents. A sixty-ride, forty-day commutation book at a rate of $9 is provided from and to the terminal, transfers not being issued on this.

PARADE TO MARK OPENING OF LINE

Two bands and the American Legion fife and drum corps will provide music for tonight's parade on Wilshire Boulevard, celebrating the extension of the yellow bus line to Beverly Hills.

The procession will start at San Vicente Boulevard at 7:30 p.m., terminating in front of the Beverly-Wilshire, where a stage has been erected.

A number of film stars have promised to appear on the stage after the parade.

International Romance Ends With Divorce

How the good ship matrimony landed on the rocks in the romance of an American girl who wed a Japanese was told in the hearing of the divorce case of Mrs. Julia L. Maeda against Yorchiro Maeda heard yesterday by Judge Price. Habitual intemperance was the complaint of the wife.

The couple wed in Tacoma, Wash., June 16, 1913. They have five children, the oldest 13 years of age, and the youngest 7. Community property consists of two florist shops, one at 3406 South Figueroa street, and the other at 113 North San Pedro street. The wife was granted a decree of divorce, $15 per month per child and the Figueroa-street store.

Music Clubs in State Election

By a "Times" Staff Correspondent

LONG BEACH, May 2.—Mrs. Abbie Norton Jamison of Los Angeles was re-elected president of the California Federation of Music Clubs at the annual election today in connection with the tenth annual convention.

Mrs. Ralph Waldo Buckham of Hollywood was made first vice-president, Miss Elizabeth Simpson of Berkeley second vice-president, Mrs. Lillian Birmingham of San Francisco vice-president at large. Mrs. Aaron H. Bergner of Los Angeles was selected as treasurer.

A school pageant was held tonight at Woodrow Wilson High School. The convention will be brought to a close tomorrow.

COYOTES TOLERATED

Jack Hoxie's Pair Given Social Rating on Sufferance

Permission sought by Jack Hoxie to keep two pet coyotes on his property at Roscoe was granted by the Board of Police Commissioners yesterday. There were no protests and President Webster suggested that as there probably were a number of coyotes roaming at will in the district, a couple more wouldn't make much difference.

JULIAN HEARING FRAYS TEMPERS

Judge, Defense Counsel and Prosecutor Wrangle

Court Misconduct Assigned in Heat of Debate

Later Ruling Smoothes Over Ruffled Feelings

The last lap of the Julian Petroleum Corporation overissue case started yesterday and ended in arguments between Judge Doran and defense attorneys over remarks Dep. Dist.-Atty. Van Cott made in his argument to the jury.

Almost the entire afternoon's proceedings were taken up with discussions on points of law and the charges of misconduct brought against Van Cott, which resulted in an assignment of error and misconduct of the court, over his refusal to rule immediately on the defense attorney's objection.

COURT COMPLIES

Later the court looked up the law and gave the instructions desired by defense counsel, which cleared the way for the completion of the prosecution arguments today.

Dep. Dist.-Atty. Richardson is expected to present his argument to the jury as soon as Van Cott completes his remarks, and then defense attorneys, led by S. C. Lewis, will close. The case is expected to reach the jury following the instructions of the court, within the next ten days.

CAUSE OF COMPLAINT

The objections of Defense Attorney Swaffield to the remarks of Van Cott came through the deputy prosecutor's explaining his conception of the law of conspiracy and his comment on the fact that none of the defendants had testified. In charging misconduct Swaffield asserted the statement was incorrect and the comment outside the province of the District Attorney.

The defense counsel then asked an immediate ruling on the objection by the court, but Van Cott was permitted to finish his sentence. Another objection was interposed by Swaffield. Judge Doran halted the defense attorney in the course of the objection, and the remarks of the court in refusing to listen to further legal objection was assigned as misconduct by Swaffield, who was joined in his action by Attorney Ford.

Following his ruling Judge Doran, at the insistence of Swaffield, instructed the jury to disregard the comments of Van Cott.

U.S.C. BIDS PUPILS TO SENIOR DAY

High School Classes Will Discuss Higher Education With Faculty Members

Offering its faculty for the entire day for the advisement of high-school seniors seriously considering the problem of continuing their education upon their graduation this June, the University of Southern California will inaugurate its first Senior Day Saturday, when several hundred students will accept the university's invitation to confer with its professors and discuss individual and group educational questions.

The program will begin at 9:30 a.m. with a reception of guests by President Von KleinSmid, deans, faculties and associated student body officials in the president's suite. Conference assemblies, in which students will meet to discuss higher education of the various types offered in the several schools and colleges of American universities, will be conducted at 10.15 o'clock. At 11 o'clock, individual conferences of students with members of the faculty will be held, while short addresses on college work will be given following the luncheon in the new University of Southern California Student Union Building.

University officials pointed out in their invitation to high school seniors that the event was planned to provide the opportunity for investigating educational questions whether or not the students invited intended to attend the University of Southern California or any other college or university.

Exhibit's Fall Shakes Nerves in City Hall

When a dull roar reverberated through the halls and courtrooms of the upper floors of the tower of the new City Hall Building yesterday morning there was a general scurrying among court attaches, witnesses and visitors. A number of conclusions were jumped at. Some of them:

Either an elevator had fallen or some aviator had landed on the roof, some anarchist had attempted to bomb the structure or some Superior Court judge had handed down a weighty decision.

But it was just exhibit "A," a radiator in the damage suit of Bertha Katz against Mr. and Mrs. Roland Winn, owners of an apartment-house at 417 Ocean Front, Venice, on trial before Judge McCoy.

Mrs. Katz asserted the radiator fell on her foot while an occupant of an apartment at the Winn place. The radiator was in court as an exhibit.

The husband of the plaintiff was asked to touch the radiator to ascertain how much force was required to topple it over. He did. It fell. Then the commotion.

PROGRAM TO BE GIVEN IN HOSPITAL CHAPEL

A musical program will be given Sunday in the chapel of the County Hospital for patients, nurses and doctors. The program has been arranged by Mrs. L. E. Roberts and will include numbers presented by Miss Roslyn Rhodes Roberts, Mrs. Leonard E. Roberts, Miss Lyda Blythe Richman, Miss Olive Roberts and Miss Ida May Goles.

Schools and Colleges

Business Schools

... BUSINESS COLLEGE
TR. 0417. WESTLAKE BRANCH—CCC—Fi. 1122.

TONIGHT? START TO-NIGHT! Secure an ORGANIZED BUSINESS KNOWLEDGE
Sawyer SCHOOL OF BUSINESS
805 So. FLOWER ST. TR. 5876

...Your Salary-Attend Night School
Woodbury COLLEGE 727 So. Figueroa St. TRinity 8491

Military Schools

...EGO ARMY AND NAVY ACADEMY
... Pacific Beach California

THE ONEONTA MILITARY ACADEMY
... COL. M. CANYON SMITH, President ... Oneonta Park, So. Pasadena, Calif. Phone ELiot 3830

...N ACADEMY CAMP FOR BOYS
... Beautiful Lake Elsinore, June 25–Aug. 6 ... Wilcox Ave., Los Angeles. GL. 4187.

Non-Military Schools

...VERLY ... FOR BOYS
For Sons of Discerning Parents. Seventh Grade through High School. Scholarship and Sports equitably blended. Non-Sectarian. Non-Military. Day and Boarding. 368 S. Virgil Ave. Los Angeles. Telephone: DUnkirk 1485.
Annual Catalogue mailed on request.

...Preparatory School For Boys. Non-Military Accredited School
Eleventh Consecutive Year
... Covina, Calif. A high-class College Preparatory ... Boarding and Day pupils.

TRinity 1421 Coulter Dry Goods Co. FOUNDED in 1878 Seventh at Olive

New! and Lovely! Chanel Necklaces

$1.95

—A wonderful assortment of the new Chanel necklaces arrived in time for Thursday's selling.

—They come in the fashionable choker style, set with beautifully cut stones of white and attractive colors for wearing with spring frocks.

(Coulter's—First Floor)

Attractive Showing of

Smocks $1.95

—Colorful cretonne smocks trimmed with a smart touch of black on collars and cuffs.

—A very attractive model is fashioned of plain color broadcloth with a skirt of figured print which also trims the collar.

Many desirable shades . . peach . . green . . blue and rose.

Also the regulation smock in plain colors.

(Coulter's—Fourth Floor—House Dress Section)

LONG MAY HE RULE!

National Baby Week

—There is a lovely Coulter Baby Book for each new "baby" for the mothers who visit Coulter's Infants' Section any day this week.

—Bring in the baby and have it weighed. A schedule weight card given on request.

—Listed are a few of the many interesting items on sale for Thursday selling.

New Floral Batiste Dresses $1.95

—Charming little styles at a special for Baby Week! For the little miss from 2 to 6 years! One is illustrated that is fashioned of flowered batiste trimmed in ribbons. Some are sleeveless, others have tiny cap sleeves. All are dainty and as attractive as a mother could wish for at $1.95.

Baby Boy Suits $1.95

—Just like big brother's. With sturdy little chambray pants, fancy tops, sports collars and belts! Sizes 1 to 4 years.

Dress and Bonnet Sets for Baby $1.95

—Cunning little models, in floral batiste, or nursery patterns. A little bonnet to match each dress in the same dainty colors. Sizes 1, 2 yrs.

(Children's Section—Fourth Floor)

Quality Silks Since 1878

Fashionable Spring Silks!

Irresistible Values!

at $1.95

—Reduction on desirable silks . . . grouped for Thursday selling.

35-inch Pin Checked Taffeta
35-inch Plaid and Roman Striped Taffeta
28-inch Chinese Brocades
32-inch Stripes & Checks, Tub Silks
40-inch Printed Chiffon
40-inch Printed Crepe de Chine

at $2.45

40-inch Suede Crepe
40-inch Flat Crepe
40-inch Satin Crepe
40-inch Plain Georgette Crepes

at $2.85

40-inch Printed Flat Crepes
40-inch Printed Crepe de Chine
40-inch Printed Chiffons
40-inch Printed Georgette

Wanted Woolens for Spring Dresses

54-in. Kashian Cloth
54-in. Wool Crepe $2.65

—A lowered price on these light weight wools . . . and all the nice colors for twig looking togs for street or sports.

Rayons and Prints in Lining Section Specially Priced

36-inch Buty Chyne, a mercerized cotton fabric that makes attractive comfort covers, and many use it for slips or lingerie. Special 50c.

40-inch Who Ray, a rayon and silk weave that is ideal for dress slips . . . $1.65.

32-inch Printed Radium and Satin, attractive weaves for the summer robes and kimonos, for dresses, or pillow covers . . . $2.25.

36-inch Buty Prints, Printed Satins, in the light and dark shades that are used for informal frocks, or linings, 65c.

(Coulter's—Second Floor)

54-in Sports Stripes
54-in. Sports Plaids $2.95

—The gay delightful colors for bright spring days are shown at lowered prices on this good quality sports fabric at $2.95 a yard.

54-in. Novelty Tweeds $3.95

—Tweeds that are affected by all those who have a penchant for the English style of sports togs. These in stripes, plaids and attractive novelty effects are very new.

54-in. Wool Georgette $2.95

—Rightly named georgette, as it is as sheer and fine as a fabric could be and yet be fashioned of wool. Underpriced and yet all the nice spring colors are shown.

54-Inch Jersey Cloth, Sports and Street Shades, $2.50 Yard.

(Coulter's—Second Floor)

Of Interest to Women.

Clubs Society · Health Fashions

SOCIETY

BY JUANA NEAL LEVY

Primrose—that shade of pale, pale yellow which in some lights seems almost white—was the unusual color scheme carried out consistently in the gowns of the entire bridal party when Miss Ruth Ysidore Dockweiler, daughter of Mr. and Mrs. Isidore B. Dockweiler of 2321 South Figueroa street, became the bride yesterday of Charles Quinn Brady. The ceremony took place at high noon in St. Vincent's Church, where the bride's brother, John Francis Dockweiler, and Miss Angela Irena McManus were married, and later her sister, Mrs. Marcus E. Crahan (Rosario Margaret Dockweiler,) and was solemnized by Rt. Rev. John J. Cantwell, after Father Martin O'Malley had celebrated the nuptial mass. Nearly 1000 guests attended, while in the sanctuary were Archbishop Hanna, here on a visit from San Francisco, and many members of the Los Angeles clergy.

All wearing imported Louise Boulanger models, the lovely bride was gowned in tulle; her matron of honor, Mrs. Crahan, in taffeta, and the attendants, Mrs. William Kenyon Young (Mary Dockweiler,) another sister, and Miss Betty Bishop, in chiffon. A lily of the valley cap, catching a veil of primrose tulle, and a shower bouquet of lilies of the valley completed the exquisite costume of the bride, while the others wore Agnes turbans and carried huge bouquets of Fire Flame roses, matching those which banked the altar. Three little girls, Julia Stearns Dockweiler, Mary Maier and Christine Maier, also attended the bride, wearing French frocks of pleated georgette in the primrose, with primrose ribbons in their hair and carying leghorn hats full of flowers.

Mr. Brady chose for his best man Hooper Churchill, and the ushers were James G. Donovan, Jr., Lawrence Overell, John Francis Dockweiler, Raymond Durney, Dr. Marcus Esketh Crahan and James Fitzpatrick. Preceding the ceremony music was furnished by a trio of organ, 'cello and violin.

Owing to a recent bereavement in the bride's family, the wedding breakfast at the Dockweiler home, following the ceremony, was given for the bridal party and members of the immediate family only, Mrs. Dockweiler receiving her guests in white. Her gown was an imported Drecoll model of morracain, and to the church she wore a large white hat, a Callot wrap of white georgette and the morracain.

Mr. and Mrs. Brady are leaving immediately for a month's honeymoon in Honolulu, and after June 1 will be at home to their friends at 752 South Orange Grove avenue, Los Angeles. Mr. and Mrs. Young will leave today for San Francisco, whence they sail Saturday for Honolulu, also, to be gone a month.

Home Ceremony

Another wedding ceremony of much interest taking place at high noon yesterday united in marriage Miss Virginia Fielding and Dudley Campbell, son of Mr. and Mrs. William Campbell, the service being read by Rev. C. F. Aked in the home of the bride, 205 South Rodeo Drive, Beverly Hills, in the presence of thirty close friends and relatives.

The bride, given in marriage by her guardian, Frank Springer, was gowned in a robe de style of rare old lace, with which she wore a tulle veil and cap clasped with orange blossoms, and carried a shower of white roses, gardenias and lilies of the valley. Her maid of honor was Miss Florence Meyer of Berkeley, whose gown was of green lace, with which she carried peach-colored roses and ferns. Little Alice Herzog was a dainty flower girl in a frock of white tulle trimmed with Irish crochet, carrying a basket of spring flowers.

Dr. Joseph Stevens served Mr. Campbell as best man, and before the ceremony Miss Margaret Coleman sang "I Love You Truly." The bridal party, proceeding down a long wrought-iron staircase, through an aisle of palms and white tulle, met before an improvised altar banked with ferns, spring flowers in white, and tall cathedral candles.

After a honeymoon tour, Mr. and Mrs. Campbell will make their home in Los Angeles. Mrs. Campbell attended Miss Head's school in Berkeley, while Mr. Campbell was educated in the East.

Among the many delightful prenuptial affairs given for the bride-elect was a bridge tea at which Mrs. Madge Redell was hostess Thursday, April 26, in the Beverly Hills home of Miss Marie Prevost and Saturday, April 28, Miss Meyer entertained eighteen friends of Mrs. Campbell with a luncheon and bridge party at the Casa Del Mar.

Bacot-Prichard

A beautifully simple wedding ceremony, with only the two immediate families present, was that of Miss Roberta Helen Prichard, daughter of Mrs. Robert Henry Prichard of 200 South Mariposa avenue, to Reginald Meyer Bacot, solemnized at 1 p.m. yesterday in the patio of the Prichard home, which for the occasion was transformed into a bower of pink and green. The walls and ceiling of the patio were covered with green asparagus fern, and, bordered with white runners and tall candles, an aisle led to the improvised altar at one end, banked with pink roses, fern and delphinium, with tall baskets of pink gladioli at each side. A large white wedding bell of flowers was suspended overhead, and was illuminated from the inside.

The bride was gowned in a Lucile model from Paris, fashioned of pineapple cloth, hand embroidered, from the Philippine Islands, and a small hat trimmed with "breath of pink" flowers. Her only attendant was Miss Mary McMillan, a cousin, who wore a gown of organdie, and Miss Mary Crist sang "O Promise Me," and "I Love You Truly," before the ceremony.

After their honeymoon trip Mr. and Mrs. Bacot will go to Laurel, Miss., to make their home.

May Tea

Invitations for a May tea, given annually by Miss Ada S. Blake, principal of the Marlborough School for Girls, have been issued and guests will include the class of 1928, mothers of the graduates-to-be, members of the Marlborough Club, the alumnae and the faculty. The affair will take place tomorrow afternoon at the school.

Style Show

For the first time at the University of Southern California a style show to be given this afternoon in the Student Union Building will have masculine models displaying spring fashions for men. There also will be co-ed models who have been selected from each social sorority on the campus.

Featuring types of dress worn on eastern campuses, the display will have the following students as models: Miss Betty Ferris, Alpha Gamma Detal; Miss Aileen Schultz, Delta Gamma; Miss Mary Main, Kappa Alpha Theta; Miss Helen Higgins, Pi Beta Phi; Miss Mabel Russell, Delta Zeta; Miss Margaret Carroll, Delta Delta Delta; Miss Cleo Maher, Alpha Delta Pi; Miss Alda Mills, Alpha Chi Omega; Miss Helen Morlan, Zeta Tau Alpha; Miss Ann Wrightsman, Phi Mu; Miss Josephine Campbell, Kappa Delta; Miss Georgia Starr, Iota Sigma Theta; Miss Ann Moss, Alpha Epsilon Phi; and Miss Gene Williams, Beta Sigma Omicron.

Six eastern universities, including Harvard, Yale, Dartmouth, Pennsylvania, Cornell and Princeton, will set the standard for the men's collegiate attire, as demonstrated this afternoon by Herschel Bonham, Bob Behlow, Earl Culp, Hilton McCabe, Malcolm Chambers, Bill Balsome, Lowell Dryden, Ed Ware, Jimmy Lane, Lowell Good and Jimmy Spence.

BRIDE TO LIVE IN MISSISSIPPI

Only Immediate Families at Wedding

[Lansing Brown studio photo]

Mrs. Reginald Meyer Bacot

BEFORE her marriage at 1 p.m. yesterday Mrs. Reginald Meyer Bacot was Miss Roberta Helen Prichard, daughter of Mrs. Robert Henry Prichard of 200 South Mariposa avenue. The wedding ceremony was read in the patio of the home, which for the occasion had been transformed into a bower of pink blossoms and ferns.

Only the two immediate families were present and the bride was attended by Miss Mary McMillan, her cousin. During the ceremony Miss Mary Crist sang "O, Promise Me" and "I Love You Truly." After the honeymoon Mr. and Mrs. Bacot will live in Laurel, Miss.

Fathers to See Baby Exhibit

Imagine the embarrassment of the Mothers' Educational Center and the twenty-six other Community Chest agencies sponsoring babies' week, when it was discovered the fathers of the babies also are interested in them.

The discovery resulted in a decision to keep the Twelfth-street doors of the baby show in the basement auditorium of the Chamber of Commerce Building open from 5 p.m. to 8:30 p.m. today and to call the occasion fathers' night.

Many Los Angeles fathers, it seems, protested that they worked during the daytime and that the hours of 8:30 a.m. to 5 p.m.—which still govern the balance of the week—constituted favoritism to mothers.

Milk is healthful, so is Tillamook cheese ...

MILK is a nearly complete food. So is Tillamook cheese—which is whole milk, with cream, in a concentrated form. Twenty-five per cent is tissue building proteins, thirty-five per cent butter fat. Tillamook is rich in vitamin A—that vitamin so essential to growth and resistance to disease and illness. Tillamook comes to you just as it leaves our dairy kitchens, unchanged in flavor and nutritive value. You can use Tillamook for *both* cooking and eating. Buy it by the pound or half pound—keep it on hand. Tillamook County Creamery Association, Tillamook, Oregon. Twenty-three cheese kitchens owned and operated by the dairymen of Tillamook County.

TILLAMOOK *Full Cream* CHEESE

Never re-cooked or re-worked

Food values of nearly 5 quarts of milk in every pound

Caswell's NATIONAL CREST Coffee

That delightful aroma-it's Caswell's

An order by telephone will bring prompt delivery

TELEPHONE WEstmore 4086

1,800,000 cups were served at the PANAMA-PACIFIC International EXPOSITION

Modess

so infinitely finer

A revelation in comfort

YOU appreciate at once that Modess is superior to other sanitary napkins—so comfortable, so soft, so much more protective for dainty gowns. Once Modess is known you will never accept any other.

Modess is a Johnson & Johnson product, the result of new and exclusive inventions. Its notable feature is the fluffy filler—a new substance that is soft as cotton yet amazingly absorbent. Modess sides are smoothly rounded—no hard edges to chafe. The outer gauze is cushioned with a velvety film of cotton. The soft back is repellent to moisture—an added safeguard. Modess is truly disposable.

If you prefer to buy Modess without discussion, we suggest that the Silent Purchase Coupon below be handed to sales person.

Modess costs 50 cents for box of twelve.

Johnson & Johnson NEW BRUNSWICK, N. J., U. S. A.

SILENT PURCHASE COUPON

To Sales Person—

One box of Modess, *please*

The new sanitary napkin made by

Johnson & Johnson NEW BRUNSWICK N.J. U.S.A.

Eggs.. $50 each!

THAT'S about what each egg costs you when it hatches into a mothworm that eats your valuable woolen things. It is the mothworms that do all the damage—the flying moths cannot eat! And remember, insect-killers, mothballs, tar-bags and cedar chests won't stop mothworms from eating. But Larvex stops the pests, because it mothproofs the cloth itself! Guaranteed by Good Housekeeping Magazine. Odorless, non-injurious and non-inflammable. *Larvex comes in two forms.* Spraying Larvex and Rinsing Larvex. Use Spraying Larvex for clothes, furniture, etc. Costs as little as pressing—enough to thoroughly mothproof two suits, only $1. Simply spray it on and they are mothproofed for an entire year. Use Rinsing Larvex for all washable woolens—blankets, sweaters, wool hose, baby garments, etc. Easy as rinsing! Dissolve in water—put woolens in—and they're completely mothproofed until washed again. A $1 package mothproofs all the washable woolens of the average family. Sold by drug and department stores. Spraying Larvex; pints, $1. In combination with special atomizer, $1.50. ½ gallons, $3. Gallons, $5. Rinsing Larvex, package of 4 tubes, $1. The Larvex Corporation, 250 Park Avenue, New York, N. Y.

© 1928, The Larvex Corp.

Of Interest to Women

Health · Fashions

the better class, those having genuine good taste embodied therein and of materials far from shoddy. In fact, the better class stores and shops are providing real couture at amazingly low prices. So, we shall look for a season of well-dressing not known within recollection.

Millinery, Too

Millinery, also, is cheaper than for many years. Good straws and felts of excellent quality are found at prices which, not long ago, would have seemed questionable. Simplicity in trimming makes it possible for one to obtain a shape, and even though millinery may not be the especial forte, one may "get up" a hat which will be far from frumpish. Still, there is always an expert way of posing even the most simple of trimming which seldom is attained by the amateur. The broad brimmed hats, more picturesque, if less easy to wear, are in keeping with the season's flouncy mode in transparent fabrics for formal wear; and color adds still further charm to these beauty-enhancing hats. When all is said, one may possess a full quota of hats, to match frocks and wraps, at little more than the former cost of a single chapeau.

Along Fashion's Bridal Path

Diagonal lines still are very smart.

High neck outlines increase.

Some new wedding gowns are all lace.

Lace is seen again at neck and wrist.

Narrow shoulders are noted on new dresses.

French rayon fashions a lovely negligee.

Many suit coats are double-breasted.

Quilted bags and pillows are fashionable.

Polka dots are an established feature for 1928.

Individuality is a characteristic of spring styles.

Ornamental cuffs are a new trimming feature.

Back fullness is a feature of new spring dresses.

The one-piece coat dress is popular for warm days.

The scarf collar is a modish detail of spring coats.

A new coat is entirely made of horizontal tucks.

Regular rows of buttons form a smart trimming.

All decorative pins continue smart as hat trimmings.

A new evening color combination is gray with green.

Plaids in favor this spring have a light background.

Softened neck treatments are a feature of the mode.

Black satin coats are very smart for dress occasions.

The draped frock is the smartest one for the tea hour.

Printed crepe and jersey form the newest sports clothes.

A new beige pump has a light-brown scalloped border.

Flying capes and berthas call for more fabric in the gown.

China silk is in vogue this spring for simple daytime dresses.

Nature Doctor to Give Lecture

Dr. Philip M. Lovell, editor of The Times Sunday magazine's "Care of the Body" department, will give a free lecture at 2 p.m. today in the demonstration hall of the Southwest Building, 130 South Broadway, in The Times lecture course, on "Natural Health in a Natural Way." Dr. Lovell makes his talks understandable as well as interesting.

On Friday afternoon, in the same rooms, The Times cooking class meets under direction of Mrs. Mabelle (Chef) Wyman, her menu to be announced in The Times Friday.

SCHOOL PLUNGE OPEN

The plunge of Metropolitan High School is now open Friday from 5 to 7 p.m. These hours are such that evening school students from various schools may attend the swimming class and then go to their evening session from 7 to 9 p.m. This class is for men and boys as the girls already have such a class on Tuesday and Wednesday evenings. The school is at Sixteenth and Grand avenue.

President and Governors Sent Special Oranges

President Coolidge, members of his Cabinet and all State and Territorial Governors will receive within the next few days a miniature box of choice Valencia oranges, accompanied by specially engraved invitations to attend the eighth annual California Valencia Orange Show at Anaheim the 24th inst. to June 3. Specially built crates, each designed to hold two oranges, were mailed out yesterday. They comprised the largest and one of the most unusual consignments received at the Anaheim postoffice in many a day.

The invitation to President Coolidge was richly engraved on especially selected stock—a masterpiece of the engraver's art.

This is the first time that the President, Cabinet members and Governors have been so honored by the Valencia Orange Show.

PARKING PLEA UPHELD

The Council's Traffic and Street Lighting Committee has recommended the granting of a petition asking for one-hour parking regulations on the south side of Seventh street from Park View street to Alvarado street.

Removing Make-Up the Important Thing

If keeping a School-girl Complexion is your aim

Use this treatment of famous beauty oils to cleanse correctly.

WHETHER you use rouge and powder or not—you can never have a truly charming complexion if natural beauty is missing. Natural beauty may be enhanced by make-up—but without natural loveliness cosmetics cannot fail to seem artificial.

One of the greatest complexion errors that can be made is in attempting to cleanse the skin *thoroughly* without using the right soap. Only a true beauty soap, made of the oils of olive and palm—such a soap as Palmolive—will do. The day's accumulation of soil, the old make-up, must be carefully removed from the pores by the gentle use of these natural oils that Nature provides.

Each night do this: Wash your face with warm water and the abundant lather of Palmolive. Gently massage the rich suds into the pores with your two hands. Do it leisurely. Then rinse—first with warmish water, then with cold. Your face, stimulated by this treatment, feels good. Then pat—don't rub—it dry. Add just a touch of good cold cream to prevent dryness, that is all.

Be sure you use Palmolive. 10c a cake everywhere. The Palmolive-Peet Company, Chicago, Ill.

Walker's BROADWAY AT 5th ST.

HEADQUARTERS FOR ROBERTI PRODUCTS

Ask About Our Easy Terms—9th Floor

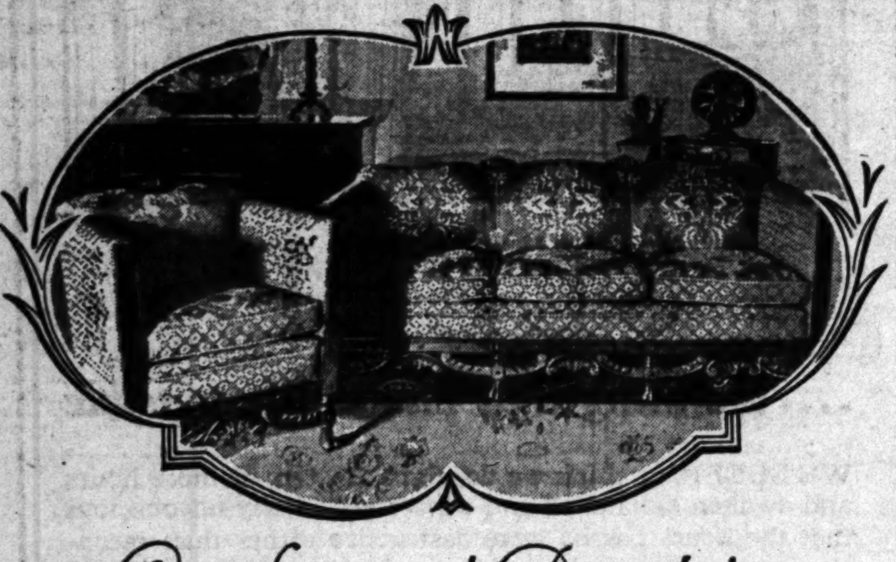

Comfort and Durability

BEAUTIFUL in design . . . Roberti overstuffed furniture creates a pride of ownership even in the finest homes.

There is real comfort, too, for the extra deep Nachman Spring Units in individual pockets rest upon a support of heavy canvas; this canvas is stretched on coppered wire and joined to the hardwood seat frames by small high-tension helical springs, which absorb all strain.

This construction is so resilient and so comfortable that luxury has a new meaning when you sink into the soft cushions.

Roberti overstuffed furniture is available in a variety of attractive coverings, and there are many designs to choose from.

Frame construction is hardwood throughout . . . glued and dowelled at every joint . . . material and workmanship which will give years of service.

Look for these special features when you buy. Ask to see the construction from underneath, and you will readily understand why Roberti overstuffed furniture is so comfortable and so durable.

AT ALL FURNITURE DEALERS

For beauty, durability and comfort, insist on Roberti-made products. Made in Los Angeles.

VISIBLE FEATURES

MANUFACTURERS OF *Mattresses, Coil Springs, Box Springs, Recess Beds, Day Beds, Davenport Beds, and Living Room Furniture.*

ROBERTI BROS Inc. LOS ANGELES, Calif.

Full Line Roberti-Made Products

Goodan-Jenkins FURNITURE COMPANY INC.

724-726-728 So. Broadway

Use Your Credit

Bullock's Open Until One o'Clock Saturdays!

Bullock's Basement Store

Just Here and Featured at a Much Less Than Regular Price

450 Coats at $24.75 Friday

Fur Trimmed, Tailored Dress, Sports and Semi-Dress Coats are all included in this special value offering at $24.75—Friday—

Coats of the new materials—Canton Crepe (than which there is nothing newer or smarter)—Moire, Velveteen, Kashmir, Broadcloth, Bengaline, Satin, Basketweave and New Tweeds.

Coats with the huge cuffs of fur—fur collar, fur trimmed throws—scarf and cape styles and coats for the Ensemble—neutral tones that may be worn with many dresses—

The styles illustrated and many others in 36 to 46 sizes—but just 450 of these high grade Coats in this offering at $24.75—Friday.

Bullock's Basement Store

For Graduation and Graduation Festivities These New Summer Styles, 13 to 18 Sizes, at a Very Special Price Friday

Misses' White and Pastel Dresses $14.75

—All White—White with Color—Dainty Pastels—

Charming dresses for Graduation, for Class Day, Class Dance and other Graduation Festivities—at a price that should interest many—$14.75—Friday.

Georgette and Flat Crepe Dresses

—new, smart, fashion-right in line and detail—the styles illustrated and many others, long sleeves or sleeveless—in this special value offering at $14.75—Friday.

Bullock's Basement Store

Of Interest to Women.

Home Hints Entertainment — Shop News Timely Topics

Every Tuesday and Friday at 2 o'clock Mrs. A. L. Wyman will conduct a free class and demonstration of good cookery in the lecture room of the Southwest Building, 130 South Broadway.

Breakfast
Shirred Eggs with Bananas
Corn Meal Gems
Jelly
Milk Coffee

Luncheon
English Style, Broiled Kidneys
Baked Potatoes
Cucumbers and Lettuce, Sour Cream Dressing
Baked Apple Roll
Iced Tea

Dinner
Cream Countess
Green Olives Pickles
Baked Filet of Bass
Julienne Potatoes
Peas a la Francaise
String Bean Salad
Russian Dressing
Cocoanut Pudding
Coffee

SHIRRED EGGS WITH BANANAS

Peel a banana and slice very fine, place the slices in two buttered shirred egg dishes and allow to heat for five minutes in the oven; then break two eggs into each dish, season with salt and pepper; place in the oven and cook until the whites are set.

ENGLISH STYLE, BROILED KIDNEYS

Procure two veal kidneys and leave some of the fat on them. Split them, season with salt and pepper and sprinkle with a tablespoonful of dry English mustard, then sprinkle with olive oil. Place on the broiler and broil on both sides. When well done, place on four pieces of dried toast, mix three tablespoonfuls of butter with the juice of a lemon, one tablespoonful of Worcestershire sauce, salt, pepper, a quarter of a teaspoonful of nutmeg and a tablespoonful of finely chopped parsley and one tablespoonful of beef extract, slightly heat mix well and pour over the kidneys. Garnish with water cress.

BAKED APPLE ROLL

Roll out a short pie pastry about one-eighth of an inch thick, spread with finely chopped apples, mixed with a little powdered sugar, one teaspoonful of allspice and a quarter of a teaspoonful of mace. Wet the edges of the paste with water and form into a roll. Put in a baking pan, brush the top with beaten egg and bake in a hot oven. To serve cut in slices and garnish with hard sauce.

BAKED FILET OF BASS

Place in a saute pan four tablespoonfuls of butter, add one finely sliced onion, and one sliced carrot, and simmer until tender and do not brown. Then add a small can of mushrooms, two chopped pimientoes, four peeled and sliced tomatoes, one cupful of tomato sauce and season. Let boil slowly for ten minutes, place four filets of bass in a buttered pan, cover with the sauce and bake in the oven until well done.

PEAS A LA FRANCAISE

Place in a saute pan three tablespoonfuls of butter and a medium sized head of lettuce, shredded fine; simmer slowly for five minutes then add two pounds of shelled peas, six small carrots, sliced fine, and one dozen fresh asparagus tips, season with salt and a teaspoonful of sugar, add two cupfuls of white broth, cover and simmer for twenty-five minutes. Serve with a garnish of chopped mint leaves.

Mrs. Wyman does not reply to letters, but requests for recipes are answered in the department, PRACTICAL RECIPES, published every Tuesday.

(All rights to reproduce reserved by A. L. Wyman.)

Sound Auction Bridge

by Wilbur C. Whitehead
The World's Greatest Authority...

Each day is published a complete hand presented by Mr. Whitehead. These hands may be played with cards by one, two, three or four players. Fill out a chart of your own and compare it tomorrow with Mr. Whitehead's play. Do this each day and carefully read Mr. Whitehead's explanation, and you will find that your knowledge of the game will progress rapidly. Compare your bidding and play with that of your friends—the comparison may be illuminating.

HAND NO 142

North: ♠K ♡K96 ◇Q7632 ♣AKJ9
West: ♠J9842 ♡J ◇J954 ♣853
East: ♠Q53 ♡10852 ◇A10 ♣Q1062
South: ♠A1076 ♡AQ743 ◇K8 ♣74

South is the dealer. What is the proper bidding and play?

Record the bids that each player should make, assuming that he does not see any of the other hands.

These hands must not be bid or played "Double Dummy," i.e., as though all four hands were exposed.

NOTE—In recording the Auction, or the play, use "S" for Spades, "H" for Hearts, "D" for Diamonds, and "C" for Clubs. Use "N.T." for No Trumps, "DBL" for double, "REDBL" for redouble.

Mr. Whitehead will answer questions concerning your Bridge problems. Write to him care of this paper, inclosing self-addressed stamped envelope.

Yesterday's Hand as played by Mr. Whitehead

HAND NO 141

S—♠Q107 ♡9 ◇AKQ92 ♣J543
W—♠J9632 ♡AQ7 ◇1063 ♣98
N—♠A ♡8654 ◇J754 ♣AQ76
E—♠K854 ♡KJ1032 ◇8 ♣K102

The Correct Bidding and Play

THE BIDDING

South Side	West Side	North Side	East Side
1 D	Pass	Pass	1 H
2 D	Pass	4 D	Pass
Pass	Pass		

Final Bid 4 D Played by South

THE PLAY

(Bracketed card shows lead to each trick)

Tricks	South	West	North	East	Won by N-S	Won by E-W
1	H9	(HA)	H4	H3		1
2	D2	(HQ)	H5	H2	1	
3	(C3)	C8	CQ	CK		1
4	D9	H7	H6	(HK)	1	
5	(S7)	S2	SA	S5	1	
6	DQ	S3	(H8)	H10	1	
7	(DA)	D3	D4	D8	1	
8	(DK)	D6	D5	S4	1	
9	(S10)	S6	D7	HJ	1	
10	SQ	D10	(DJ)	C2	1	
11	CJ	C9	(C6)	C10	1	
12	(C5)	S9	CA	S8	1	
13	C4	SJ	(C7)	SK	1	
				Total Tricks Won	11	2

	Declarer	Opponents
Point Score	35	
Honor Score	40	

Salient Points of the Bidding

After South's rebid to two Diamonds, North jumps the bid to four, not only to show his exceptional support for the Diamond bid, but also to shut out a possible shift by East to Spades.

Salient Points of the Play

Trick 3. Declarer plans to establish Dummy's hand by ruffing the Hearts remaining in it and setting up the Club suit. First, therefore, he takes the Club finesse, which, failing, nevertheless establishes the suit at once, provided the outstanding Clubs were distributed 3-2. If not so distributed, another Club trick must be lost and game cannot be won. Declarer proceeds on the assumption of favorable Club distribution, having no better alternative.

(Copyright, 1927, Republic Syndicate, Inc.)

Free of Felony, Man Gets Jail for Contempt

For passing the lie in Municipal Judge Stafford's courtroom yesterday, Sam Rosenhouse, 45 years of age, a salesman, received a five-day sentence in the County Jail on a contempt charge.

Rosenhouse defendant on five charges of passing checks without sufficient funds, acting as his own attorney, was examining S. Maiman, 217 East Eighth street, during the preliminary hearing, when he objected to the testimony and called the witness a "liar."

Judge Stafford dismissed the five criminal counts against Rosenhouse on motion of Dep. Dist.-Atty. Thomas, but imposed the five-day term for contempt.

COST ROLL READY

The improvement of Terrill avenue from Ebey avenue to Monterey Road having been completed, the City Council this morning will consider the assessments to pay for the work.

Central Traffic District May Be Given Extension

A recommendation for the extension of the central traffic district to include the Plaza Park area, in order to prevent traffic congestion by eliminating obstruction by expressmen and truckers who park their machine opposite the park, was approved by the Board of Police Commissioners yesterday. The plan will be sent to the City Council for action.

The recommendation came from Chief of Police Davis, being indorsed by Capt. Clyde I. Plummer, deputy chief, and Capt. A. W. Gifford of the traffic division.

The proposal is to include in the extension the area from the junction of the center line of Main street with the northwest line of Marchessault street, then easterly to the easterly line of Los Angeles street, then southerly along the easterly line of Los Angeles street to Ninth street.

Health and Diet Advice

By Dr Frank McCoy
author of "The Fast Way to Health"

Dr. McCoy will answer personal questions on health and diet, addressed to him, care of The Los Angeles Times. Inclose stamped, addressed envelope for reply.

URGE DIET INSTRUCTION IN SCHOOLS

The public-school system of today is undoubtedly improving its effectiveness in educating the child to be more proficient in making a living. Manual training is available in every well-organized school, and students are carefully trained to be more efficient in business, or in the professions.

It is deplorable that more time and effort are not spent in teaching these students the fine arts of healthful living. In only a small percentage of schools is the study of physiology made compulsory, and the books on hygiene are so primary as not to be taken seriously. Pages are given over to a description of the evils of tobacco and alcohol, but almost no information is given on the important subject of food science!

It is hard to find a good reason to account for this neglect of so vital a subject for study. Even though every educator will tell you that such study is needed, nevertheless, year follows year and more subjects are added to the school curriculum, but never the subject of diet and food science. While doing everything in your power to force our educational institutions to add these studies, you should not neglect to give your children the benefit of what has been discovered by food scientists and those whose lives have been devoted to the study of the science of health.

Thousands of books have been written by earnest investigators whose knowledge has been gleaned from laboratory experiments and from a practical study of health problems. Your duty does not end when your child is sent to the public schools, but if your health conscience has been sufficiently aroused you will realize that it is not only your duty but your God-given privilege and opportunity to see that your child is given the very best chance to learn the habits which make for a healthful life.

As your child learns in school that two and two make four, you can likewise teach him that this food and that food added together make healthy blood. Your child should be taught what food to use out of which he can build a strong and beautiful body.

Children's diets should not differ materially from those of adults, so you can multiply your advice by the priceless example of practicing good diet habits yourself. If sausage is not good for your child, it will not be good for you. Do not say, "This is not good for little boys," and then eat some unwholesome food yourself. No teaching you can give your child about the bad effects of certain foods will be worth anything if you yourself continue to use such food.

If you will honestly learn to use the right kind of food in the proper combinations and quantities, you will be helping yourself to better health and, at the same time, the influence upon your child will be such that he will learn to practice only good habits for health. These habits will become so fixed that there will be no desire for less healthful ones.

QUESTIONS AND ANSWERS

Question: K. N. G. asks: "Will you kindly tell me what should be the reason that very often I have a burning pain at the back of my neck when I touch it or move my neck much? Also the reason for cold clammy hands when my body is warm?"

Answer: There may be some trouble with cervical vertebra. If the burning pain is around the seventh cervical vertebra, it shows a malposition of one or more vertebrae in that section and this in your hands.

Q.: J. O. asks: "What is an 'alligator' pear?"

A.: "Alligator pear" is a name which has been given to the avocado, but this name should not be used as it does not describe the avocado. It is not a sweet fruit as the name "pear" suggests, but a salad fruit of a nut-like buttery flesh, rich in vegetable oil with also some protein and carbohydrates. This fruit may be used at almost any meal, and combines well with any other kind of food.

Q.: S. O. H. writes: "I am a sufferer from what doctors diagnose as urticaria. It affects me with welts breaking out all over my body ranging from the size of a pea to that of a half-dollar, and they produce almost intolerable itching. What would you advise as a cure?"

A.: Eat good food conbinations and drink plenty of water between meals, using from one to two quarts before luncheon, and the same amount during the afternoon. Send for my special articles on the cause and cure of acidosis.

NANCY PAGE

Easy, Comfortable Dresses Reward Nancy's Search

By Florence La Ganke

During the winter months it had been fairly easy for Nancy to dress for home or street. But now that spring was here and her visits to the prenatal clinic were more frequent she found herself giving much thought to the kind of clothes she should wear.

For one dress she chose black satin made with a pleated skirt placed on a self-expanding belt. The front of the dress had a frill of lace cascading gracefully. More of the same lace was used for cuffs.

Another dress was of the fashionable small print in soft crepe. The skirt was full, pleated and arranged just like the black satin one so that expansion was easy.

A surplice front with a deep V line used cream lace to soften the outline. In both dresses there was a belt which tied loosely. This made expansion easier than if it had been fastened with clasp, buckle or snaps. Both dresses had soft easy lines and were so cleverly constructed that they did not span the figure. Nancy felt comfortable in them, that was the main consideration.

Not only her own clothes but also those of the layette held Nancy's attention. Write to her, care of this paper, inclosing a stamped, self-addressed envelope, asking for her leaflet on Layettes.

(Copyright, 1928, Publishers Syndicate)

Plans Laid for Charity Horse Show

Junior League Will Give Benefit Exhibition in June at Flintridge Riding Club

[Illustration on Picture Page]

Final preparations for a horse show to be given by the Junior League for the benefit of charity were outlined yesterday at a luncheon given by Mrs. Gardner Bullis to more than 100 members of the league and in honor of Mrs. E. L. Doheny, Jr., who has been re-elected president of the organization.

The horse show will be given at the Flintridge Riding Club June 1 and 2.

Y.W.C.A. Gives Summer Plans for Gym Class

Summer courses in gymnastics, dancing, games and swimming at the Young Women's Christian Association, 941 South Figueroa street, will begin on the 15th inst., it was announced yesterday. Classes for girls and women from 6 years of age to 80 are to meet mornings and afternoons.

Class instruction in swimming is given in courses of six lessons, and 90 per cent of the students learn to swim in that time, according to Miss Ella Stevers, head of the department of health education. The plunge is the longest in the country used exclusively for women and girls. It is filled with filtered and purified water, a medical examination being required of all using the pool.

Registration for the summer term begins Monday for the regular courses, a special children's class in swimming to be organized later.

Pair Who Beat Couple Sought

John Doe warrants were issued yesterday for two men who are asserted to have beaten Mr. and Mrs. E. F. DeVoe of 4482 Tuttle street, Belvedere, when Mr. DeVoe took them to task for nearly running his wife down with their automobile as they were crossing the street near their home.

As the car flashed by, DeVoe told deputy sheriffs, he called to the driver to be careful. The driver then stopped the car, backed it up, and with a companion alighted and beat both DeVoe and his wife.

According to investigating officers, the automobile used by the two men is owned by Mrs. Agnes Goskonski of 266 Cornuta street, Bellflower.

Hollywood Men Seek Operator for Bus Lines

Efforts to interest a private concern in the operation of a bus line in Wilshire, Pico Heights and La Brea districts to serve the Hollywood business area are being made, according to information furnished the Board of Public Utilities yesterday by Carl Bush, secretary of the Hollywood Chamber of Commerce.

He sought the opinion of the board on the proposition and was informed it will meet with approval provided an adequate service is planned.

Race Issue Problems Scheduled

Pacific Coast Sessions in Yosemite Park Will Seek Solution

Three racial problems of paramount interest to the Pacific Coast will be featured among discussions of the Pacific Coast Conference of Social Work in Yosemite National Park, May 22 to 26.

Under the racial and citizenship problems section, H. F. Henderson, chairman; these are programmed for Wednesday, Thursday and Friday mornings, May 23, 24 and 25, as follows: "Shall the Pacific Coast Attempt to Discover a Solution for the Offended Feelings of the Orient Due to Discriminatory Legislation?" "Is Restriction of Mexican Immigration by Act of Congress Desirable?" and "What Problems in California are Developing Because of Increasing Migration of Colored People?"

The gathering of welfare workers this year will be a tri-State event for California, Oregon and Washington.

Rev. Robert E. Lucey, D. D., of Los Angeles, member of the executive board of the State Department of Social Welfare, and president of the California Conference of Social Work, will preside at the opening session.

STREET PROTESTS SET

Protests against improvement of streets in the Rexford avenue and Borden street improvement district will be heard by the City Council next Wednesday morning.

PIGEON TO BE SAVED

Owner to Recover Carrier Exile, Mourning For Dead Mate

Steps toward recovery of the carrier pigeon reported found near Point Arguello in yesterday's Times will be taken at once by the owner, L. W. Martin of 3051 Eagle street, Los Angeles, who identified it from the number on the leg band. Martin said he sent four birds to Tehachapi several days ago for release and that two of them are back home.

The other is lingering near the scene of its mate's death, but the owner expressed belief that soon it will resume its homeward flight. Efforts to catch it have been unsuccessful, according to word from F. J. McCabe, a constable of Lompoc, who wrote The Times about finding the dead pigeon after it had been killed by a truck.

Petite Shop
for the Miss and small Woman
Thursday Special
New Velvet Coats
Every New Color.
Values to 29.50
19.75
703 W. 7th St.

Safe!
Banish offending perspiration odors quickly and—SAFELY—with
IN-NO-SCENT
The new, modern, SAFE Deodorant

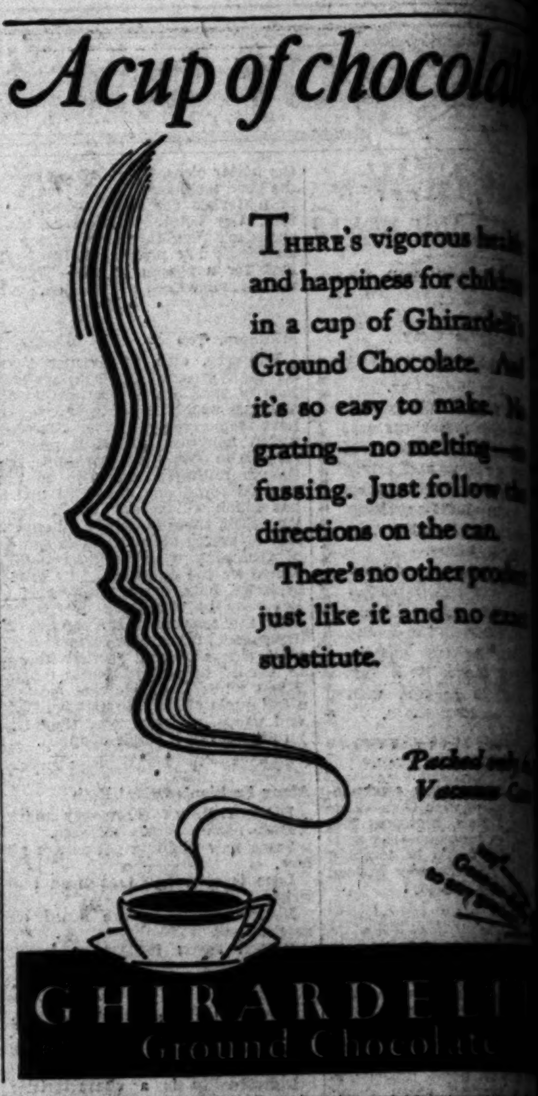

Hollywood Shops
6834 Hollywood Blvd.
Hollywood

BARKER BROS.

SLEEP

....the thing that makes life possible

WE SLEEP, or think we do, eight . . . ten, or more hours and awaken exhausted and depressed, wholly unconscious that the hours passed were destructive rather than reconstructive, very largely due to the fact that relaxation was impaired and the reconstructive processes during sleep ceased to function.

BARKER BROS. are recognized original authority for scientific sleeping equipment. Years of careful study have perfected mattresses and springs to best serve your personal needs—health, weight, age, even occupation, considered.

Discard Your Out-of-date Mattress, Springs, Pillows

THAT HAVE been in close contact with your body from 10 to 40 years. They cannot possibly be sanitary or conform to the modern scientific principles governing sound, revitalizing repose.

Barker Bros.' Own Make Box Springs & Mattresses

OR COIL SPRINGS made to their scientific special specifications are the limit of luxury. Still cost no more than ordinary commercial products.

Come to Barker Bros. for competent, safe advice in the selection of sleeping equipment, without the slightest obligation for our services.

DEPARTMENT OF SCIENTIFIC SLEEPING EQUIPMENT
Los Angeles Store, Fourth Floor Hollywood Store, Fifth Floor
[COPYRIGHT, 1928, BARKER BROS., LOS ANGELES]

Barker Bros.' "Own Make" Mattresses

SUPER luxury spring mattress, springs in burlap pockets, overlaid top and bottom with 26 lb. strict middling cotton. The finest inner spring mattress we have ever seen at any price, other than Barker Bros.' product. Full size
Special $41.50
(Twin size, $39.50)

100% STRICT middling cotton mattresses, guaranteed against becoming hard, beautifully hand tailored with or without tufts, positive non-spread feature—full size
$33.50 to $37.50
(Twin size less)

ECLIPSE inner spring mattress, 266 springs in burlap pockets. A challenge for comparison with any other inner spring mattress priced under $40.00. Heavy woven or art ticking—full size.
Special $26.75
(Twin size, $24.75)

100% STRICT middling cotton pad, always remains soft, for box springs
$27 to $35
(Twin size less)

HIGH GRADE felted cotton mattresses, heavy woven or art tickings, positive non-spread feature—45 and 50 lbs. to full size
$18 to $19.50
(Twin size less)

HIGH GRADE felted cotton mattresses, good drill ticking, tailoring—full size
$12.50 to $14.50
(Twin size less)

CLEAN COTTON linters mattress in drill ticking. Neat edge, full or twin
Special $8

FILM ACTRESS AND HER FUTURE MATE

©1922 ASHER-BRENNER

Blanche Le Claire
Jack W. Votion

NEW STUDIO ROMANCE REVEALED

Casting Director Wins Love of Film Actress; Wedding Day Not Set

A new romance of Hollywood was revealed yesterday when Blanche Le Claire, film actress, told of her engagement to marry Jack W. Votion, a casting director.

The young actress revealed her engagement a few hours after Votion left for New York to sail for a vacation of several months in Europe.

"Yes, it is true, that Jack and I are engaged," Miss Le Claire said. "We met five months ago. We haven't set a date for the wedding."

Miss Le Claire is the daughter of Mrs. Frank J. McCarthy of New York. Her father, the late Frank Le Claire, was associated with the motion-picture industry during its infancy and through his friends in Hollywood she got her start in films.

During the World War, Votion was known as "the boy hero of the Belgian army." He received several war decorations. At the close of the war he came to Hollywood.

Thief Trapped by Woman Sent to San Quentin

George A. Pelletier, captured by Mrs. J. F. Mead while climbing through a window of her home at 7231 Hollywood Boulevard, March 20, last, yesterday was sentenced to San Quentin prison for second-degree burglary when Superior Judge Craig denied his application for probation.

According to officers, when Mrs. Mead discovered Pelletier leaving her home she engaged him in conversation while her daughter Ellen ran for assistance. She summoned Frank Hansen, 7367 Hollywood Boulevard, and Hansen held the intruder until police arrived.

Pelletier had been sentenced to the City Jail for petty offenses on three previous occasions, according to court records.

LEADERS IN SOCIETY SEE NEW GOWNS

Banning Home Opened for Fashion Review Sponsored by Assistance League

Paris was not so far from Los Angeles yesterday afternoon, when the latest creations from many of the famous costumers of the French capital were modeled at the bridge tea and fashion show given by the Queen of Hearts Unit of the Assistance League at the home of Mrs. Hancock Banning. Several hundred maids and matrons viewed the display, which included costumes for every hour from early morning until late at night. They were presented through the courtesy of the Nancy Grapewin Shop of Hollywood.

Every available corner of the Banning residence, upstairs, downstairs and the gardens, was utilized for the bridge tables, and tea was served in the dining-room following the fashion review. Music was provided by Mrs. Mildred Hawke, harpist, and Mrs. Daisy Dunham, pianist. The various needs of the league will be benefited by the receipts from the function.

Mrs. R. D. Shepherd was chairman in charge of the arrangements for the afternoon. Asisting her at the tea tables were, Mmes. Hancock Banning, Oscar Howard, Grace Porter, Chester T. Hoag, Leafie Sloan-Orcutt, Isaac Hampshur Jones, Giles Hall, Gurdon Wattles, Porter Simons, Franklin Booth, Charles Jeffras, J. J. Van Kathoven, Lady Adams, E. P. Johnson, John McFarland, T. J. Maurer, James Reid, William Dashiell and William Lee Wollett.

Junior members of the league assisting included Misses Alice Henry, Virginia Hall, Eleanor Johnson, Elizabeth Spence, Bob McLeod, Betty Richardson, Mona Sherwood and Mrs. Howard Wells and Mrs. Thomas Gibbon.

DONATIONS BY ALUMNI INCREASING

Per Capita Gifts for Fund to Aid Library Average $315 Per Individual

Subscriptions from Los Angeles alumni of the University of Southern California to the fund to build the new university library and gymnasium, totaling to date $40,140, have averaged thus far $315 per individual, according to a tabulation made public yesterday. As the result of the first week of solicitation 150 subscriptions have been received from local alumni. These subscriptions range from a few dollars to $3000, the largest gift to date.

The alumni campaign, which opened on April 24 with the nation-wide all-Trojan dinner, is to continue until May 16. The next report will be made at a luncheon meeting in the Alexandria Hotel on Tuesday, the 8th inst.

The larger subscriptions received to date from local alumni were announced yesterday as follows:

$3,000—Allen T. Archer.
$2,500—Merritt H. Adamson.
$2,000—Dr. John R. McCoy, Loyd Wright, Mr. and Mrs. Raymond L. Haight, Franklin S. Wade.
$1,000—Mr and Mrs. Clifford Hughes, James D. McCoy, Dr. Richmond C. Lane, Charles M. Benbrook, Harry Lee Martin.
$750—M. E. Berger.
$500—A. J. Hill, George Clark, Robert Honnor, Maxwell M. Dixson, Harold C. Morton, George R. Murdock, C. W. Hall, Earl S. Patterson, John G. Hill, Byron C. Hanna, Kenneth Clark Wallace, J. Karl Lobdell, Solemnus Day Seamans, Ross N. and Mrs. Della Canfield Hodson, John C. Jacobs, Kryle Z. Grainger, Don Carlos Porter, Mrs. Helen M. Morehouse, Florence Bischoff, J. Leslie Swope, Vincent Morgan.
$300—Edward H. Allen, Lloyd O. Miller, Ernest A. Becker, Jr., Mrs. John D'Aule, Reuben Larson, Warren Wallace, E. Neal Ames, Bertha Green, Olive Waring, Mrs. E. Earle Moody, Francis J. Callinan.
$260—Dr. Fred J. Fitzgerald, Dr. Robert B. Houston, Lawrence L. Otis, Dr. Harold Straub, Leo Calland, William R. La Porte, Roy W. Dowds, Gwynn Wilson, Ida Bell Mulford, Kenneth Volk, Lloyd L. St. John, Voltaire D. Perkins, Robert M. Parker, Henry N. Wade, C. Howard Wade, Leonard R. Hampton, Mark L. Herron, O. K. Krause, Louise Holland, Mrs. William D. Armstrong, Mrs. C. E. Noerenberg, Kenneth K. Wright, Ralph J. Bell, James G. Leovy, Frank L. Hadlock, Denson Gee, Julia Norton McCorkle, Mrs. P. O. Sundlin, Lucy Burwell Adams, Josephine Clancey Wice.
$250—Frank C. Weller, Harry J. McClean, Paul E. Younkin, Clare Woodwine, D. V. Steed, Hugh C. Willett, Don R. Cameron, Frank A. Negley, Mrs. William Benbow Thompson, Arthur W. Eckman, Florence M. Woodhead, Georgia Bullock.

ACCUSED CONTRACTOR HELD TO FACE TRIAL

Testimony presented yesterday by Dep. Dist.-Atty. Thomas resulted in Municipal Judge Stafford holding Charles M. Hilands, 46 years of age, for trial on a charge of forging an indorsement. The defendant, formerly manager of the Watson Construction Company, 1026 McCadden Place, is accused of having a shortage of $2400 in his accounts. Bail was fixed at $4000.

ART TURNS TO SKY-RIDING THEME

Otis Institute Sets Pace in Air Race Poster Contest

Students Show Their Work

Left to right—Dorothy Allen, Edna Lehman and Gladys Collins pose at their easels during exhibition of designs completed at local school.

ART students in 313 schools throughout California have entered the lists in the price-poster competition for the 1928 national air races and international aeronautical exposition to be held in Los Angeles September 8 to 16, next, it was announced yesterday by Cliff Henderson, managing director. Entries are continuing to arrive daily at the association headquarters at the Ambassador and the list is expected to reach the 400 mark before the 10th inst., the closing date.

Los Angeles schools are being led in number of designs now in preparation by the Otis Art Institute, one of the State's most famous schools. Thirty posters now are being worked upon by the institute's students and several have been completed. On a tour of inspection yesterday Mr. Henderson expressed himself as surprised by the vigor of execution and beauty of design and coloring achieved by the Otis students.

Three of the students, who are competing for the $300 prizes, the Misses Dorothy Alken, Edna Lehman and Gladys Collins, posed at their easels during an exhibition in the institute's gardens of completed posters.

The first prize is $150; second, $100; third, $50, with five honorable mentions winning season tickets to the air races. In addition to the prize winners' designs, 100 of the best posters will be selected from an exhibition to be shown in Los Angeles and important cities throughout the country.

Coast Defense Guns to Roar

Reverberations which may disturb the peace and quiet of today need need cause no undue alarm—no enemy will be pounding at the city's gates and nature will not be acting up. It will be just the artillery of the coast defenses opening up for a little target practice.

Twelve-inch mortars will be used, beginning at [illegible] a.m., if weather permits, according to Capt. G. J. B. Fisher, adjutant of the Third Coast Artillery.

Indian Women Will Pow-Wow

The Indian Busy Bees, a woman's auxiliary to the Wigwam Club of America, will hold a pow-wow at the Eagle's [illegible], the home of Chief Eagle [illegible] 5822 B[illegible] street, Highland Park, Sunday afternoon. There will be an archery contest, Indian songs and tribal dances. These will be followed by a musical program to which the public is invited. Refreshments will be served from noon to 4 p.m.

CHECK CASE SUSPECT HELD TO FACE TRIAL

Asserted to have given S. A. Redfield, auto rental agent of 6137 Hollywood Boulevard, two checks without having sufficient funds, Edward J. McCourt, 29 years of age, of 1057 North Vine street, representing himself as a film director, was held for trial yesterday by Municipal Judge Stafford. Bail was set at $500. McCourt was arrested on April 25, last, by Detective Lieutenants Carmen and Hack on complaint of Redfield. McCourt gave the checks in payment for use of automobiles, it is charged.

STANFORD STUDENT HUNT EXTENDS HERE

Police aid was requested yesterday in the search for Houston Letcher, student of Stanford University, who dropped out of sight April 5, when he left his home in Palo Alto with the intention of going to San Francisco on an errand. Some of his friends believe he came southward instead. Letcher, who is believed to be suffering with some form of amnesia, is 28 years of age, six feet in height, has blue eyes, light hair and fair complexion.

PAVING SOUGHT

W. H. Brownell and other property owners yesterday petitioned the City Council to order the paving of Alfred street from Rosewood avenue to Beverly Boulevard, the pavement to be six-inch cement concrete.

Suspect Faces Texas Charges

William D. Goodrich, 33 years of age, former manager of the Houston (Tex.) branch of the Bell Telephone Company who was arrested here Tuesday night, is wanted in Texas for the embezzlement of $10,000 from Louis C. Phelps, wealthy Houston attorney, through the asserted manipulation of telephone company stock, according to word received from Texas authorities yesterday.

Goodrich was arrested by Detective Lieutenant Murray in a downtown hotel, following a mysterious telephone tip that a "man wanted by the police" could be found at the hotel. Goodrich made a partial confession of the embezzlement at the time of his arrest, police stated.

WIDOW TAKES POISON

Despondency following the death of her husband is said by police to have been the cause yesterday of the attempted suicide of Mrs. Evelyn Schmidt, 25 years of age, 911 Fuller street. Mrs. Schmidt swallowed poison at the home of her parents, 1150 North Fuller street. She was treated at the Dickey & Cass Emergency Hospital and later removed to the psychopathic ward of the General Hospital.

Court Sustains Pyler Conviction

Justice Houser of the Appellate Court yesterday sustained the conviction of Tom Pyler on charges of beating Miss Vere R. Norton, an attorney. Miss Norton was legal counsel for Pyler's wife at the time the asserted beating occurred, court records show.

Pyler argued his own appeal, urging principally that the verdict was contrary to the evidence. Justice Houser ruled there was ample testimony to support the judgment and no reasons at all why the sentence should be altered.

FETE PERMIT GIVEN

Ban on Fireworks Wins Plea for Annual Society Carnival

Refusal of the Police Commission recently to grant a permit for the Society de La Stella Della to hold a carnival on Yale street from May 9 to 14, which had been an annual affair, was reconsidered yesterday and the permission was granted with the promise of the society that no fireworks will be used in the celebration. The neighborhood had protested that fireworksl and aeris bombs were a menace.

CONSULS TO AID LOYOLA CEREMONY

Ground-Breaking Event Expected to Attract Large Attendance

Foreign consuls of twenty of the larger nations yesterday accepted the invitation of the Civic Committee to participate in ground-breaking exercises for the new $5,000,000 Loyola University which are to be conducted in the afternoon of Sunday, the 20th inst., on the campus site in the Del Rey Hills.

Scores of organizations have advised the committee that they are planning to participate in a large way in the historic program which will start the movement for the construction of one of the world's largest universities for men students.

Further plans for the celebration which is expected to attract fully 200,000 persons will be perfected in two meetings tonight at Loyola College. The first at 7:45 p.m. will represent a special group of advisers who will formulate plans for the civic celebration. The second will be made up of representatives of organizations that will join in the parade from Manchester Boulevard to the campus site.

School Bands to be Massed for Olympiad

High school bands from nearly every city in Southern California will be massed together under direction of Harold Roberts as part of the program featuring the Southwest Olympic finals June 16 in the Los Angeles Coliseum, it was announced yesterday by Harold B. Franklin, chairman of the show committee. Approximately 1000 pieces will be in the band.

The band concert is part of a program the proceeds from which will meet the Los Angeles Olympic quota of $100,000. Some of the greatest athletes in the Southwest will take part in a full program of Olympic events. Those who make the best showing here will be sent to the American finals in Boston, there to try for the team that will represent the United States in the Olympic games at Amsterdam this summer.

CONCERT WILL HONOR MEXICANS' HOLIDAY

Harold Roberts and his Golden State Band will be heard in concert Sunday afternoon at Lincoln Park. The program will be in honor of the Cinco de Mayo Mexican Independence Day celebration and a native musical program will be rendered. M. B. Salazar, instrumental baritone, will play a group assisted by the band and the White King male quartet will sing two requested groups. The program which starts at 1:30 p.m. will be jointly sponsored by the City Park Board and the Lincoln Heights Commercial and Industrial Association.

FIFTY-FOUR PICTURES ON STUDIO LIST

First National Announces Production Plans Made for Unit at Burbank

Fifty-four pictures will be made by First National Pictures during the ensuing year, according to an announcement just made at the annual international sales convention in Chicago. With the exception of a few foreign-made productions all these pictures will be produced at the Burbank studios. This program is the largest in the history of First National.

First National players headed by Colleen Moore, Corinne Griffith, Richard Barthelmess and others, will make four pictures each during the year.

Miss Moore's program includes "Lilac Time" and "Oh, Kay."

Miss Griffith's list will be headed by "The Divine Lady," the story of the love of Lord Nelson and Lady Hamilton. Other outstanding pictures of the year will include Milton Sills in "The Barker;" Billie Dove in "La Tosca;" Dorothy Mackaill in "The Whip;" Jack Mulhall in "The Butter-and-Egg Man;" Richard Barthelmess in "Diversion," and others.

Doctor Robbed by Two Bandits

Jewelry and cash valued at $5915 were taken yesterday by two hold-up men who robbed Dr. J. A. Ster at Forty-eighth street and Western avenue. Dr. Ster with his chauffeur had gone to a drug store at that location to buy some supplies.

As he stepped from the store two well-dressed men commanded him to get into his car and direct the chauffeur to drive into an alley. The instructions were followed and the two men relieved Dr. Ster of a four-carat diamond ring, a smaller ring, a watch and chain and $115 in cash. After taking the valuables, the robbers ran out of the alley and escaped in a waiting automobile.

KING'S DAUGHTERS TO USE MAIL CAMPAIGN

No canvassing or house-to-house solicitation is planned by the committee in charge of the campaign of the King's Daughters and Son to raise $50,000 for a home for aged negroes, it is announced. Donators are asked to mail their contributions to the headquarters, 1461 East Twenty-second street, or telephone and a messenger will be sent. The committee is endeavoring to obtain $1 each from 50,000 persons.

RIGHT LIVING TO BE TAUGHT

Wholesome living will be stressed in the health education classes to be conducted by Miss Alma A. Dobbs, assistant director of physical education in the Los Angeles city schools, in the summer session of the University of Southern California. Miss Dobbs is a graduate of Columbia University and has done graduate work at Stanford and the University of California.

OPERA TO BE GIVEN AT PARTY

Elaborate Program Including "Cavalleria Rusticana" Will Climax Intensive Drive of Los Angeles Association for Members

Life and founder members of the Los Angeles Grand Opera Association and their friends will be guests of the directors of the association at a party at the Philharmonic Auditorium on Monday, the 14th inst., at which "Cavalleria Rusticana" will be presented with an all-Los Angeles cast. The party will inaugurate the intensive period of the association's campaign for 5000 members.

According to John B. Miller, chairman of the executive committee, this is probably the first time that a party has ever been given that included a complete opera as a part of the entertainment.

"Our purpose in presenting it is to give an accurate picture of the importance Los Angeles talent has in the work of the Los Angeles Grand Opera Association," said Mr. Miller. "The entire cast, principals and chorus, as well as the orchestra will be drawn from this city. Even the scenery and costumes have been made here."

Florence Russell has been cast as Santuzza. Miss Russell has been associated with the opera since its beginning four years ago. The part of Turiddu, the rustic cavalier, will be sung by Neal Begley.

C. Enid Deeds will again appear as Mamma Lucia. Miss Deeds sang this part during the regular opera season last October.

A recent discovery of the opera association, Jose Mercado, Mexican baritone, will sing the part of Alfio. Senor Mercado gained his first operatic experience with a company in Mexico City before coming to Los Angeles.

The chorus has been in rehearsal for the past two weeks under the direction of Pietro Cimini.

The opera will be conducted by Gaetano Merola, director of the association.

The opera will be followed by a Pavley-Oukrainsky ballet, the cast of which is also composed of residents of this city.

Seventh at Olive **B. H. Dyas Co.** Hollywood at Vine

"Two Stores to Serve You"

... to May 7th

Special Values In Both Stores

Every attention on the tiny tots this week. Special values offered for mothers' approval. *Furniture, furnishings, accessories and little clothes. Layettes very special*

Large Sized Cribs, Special at 6.95

Cribs of ivory enamel sturdily constructed and beautifully finished. Drop side and kick plate. 27x54 inch. Mattress to fit—cotton felted linters; rolled edge finish. 4.95.

"Corral the Roamer" Play Yards, 10.00

Ivory enameled. These are so helpful to busy mothers. Counter beads to attract. Blue floor board.

Four Compartment Wardrobes, 8.95

Sectional wardrobes of white enameled reed. Very convenient to hold babies' wearables and accessories.

Sace Silk Shirts Special Value, 85c

Sace silk does not shrink; it is soft and lovely—does not yellow. Double breasted button side.

Cotton Blankets Special, 50c & 1.95

Receiving blankets of pink or blue. Various patterns are 50c. Four cunning styles in crib size at 1.95.

Commodes in Boxes, 1.50 Satin Covered Hangers, 35c

Hand-made Gowns, Slips, Combinations, 1.50

Here are values for the older sister—the gowns are in the favored round, square or V necks, daintily embroidered. Pink or blue ribbons run through eyelets. 4 to 14. The slips—just arrived—are all hand made. Sizes 4 to 10, some for the large girl are lace trimmed and embroidered. Ruffled, scalloped and lace adorned hemline. Sizes to 14. The combinations are in French style with short leg. Sizes 2 to 8 years.

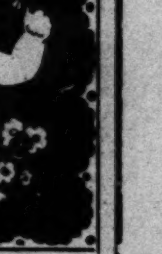

THE DYAS INFANT AND JUNIOR SHOPS—FOURTH FLOOR—BOTH STORES

UNITED EUROPE BASIS OUTLINED

Dr. James Murphy Lectures at City Club

English Statesman Here on Speaking Tour

France's Family Allowances System Explained

Dr. James Murphy, author and statesman, in a lecture on "How Europe is Laying the Economic Basis for an International Commonwealth," given at the City Club yesterday, declared that the much-discussed "United States of Europe," has no relationship to a political program, but is an outgrowth of social and economic necessity "inspired by the brooding consciousness of a humanity that has begun to recognize genuine values and to apply humanitarian principles to human problems."

DR JAMES MURPHY

FAMILIES SUPPORTED

"The industries of France are paying to 3,300,000 workers $150,000,000 a year for family allowances, exclusive of wages, and some industries are paying to social welfare projects 200 per cent more than their dividends to stockholders," said Dr. Murphy. "Other countries are adopting similar methods of reconstruction. Germany and France have become business partners and political and governmental boundary lines are gradually dissolving everywhere under the hot white light of co-operative industrialism.

"We shall never understand Europe nor present world conditions so long as we continue to talk of the recent terrible debauch of humanity as a World War," said the speaker. "After the first two years of that conflict every one knew there was no chance for a military victory. All belligerents had decided for peace, but they had sold their souls to a monster they could not control and the bloody business had to continue for two more years. The political militarists had outdone the Socialists and Bolshevists, who only confiscate property, and had confiscated the lives of individuals.

WAR IS PARADOX

"The war was a paradox in that while it treated human life as valueless, it developed in the minds of average men the consciousness of their value as units of society. Naturally, the people lost confidence in the State and from that loss of confidence in militaristic masters was born the urge to re-create social and governmental institutions on a humanitarian foundation."

"As the renaissance of art followed the crusades and the black plague in Europe, so a new day is dawning from the dark night which began with the sunset of 1914."

During the World War, Dr. Murphy was special correspondent of the Northcliffe Press. Later he was editor-in-chief at the Italian government information office at London. He founded and edited "Modern Italy" and today is one of the outstanding antagonists of the Mussolini regime. He is a guest at the Beverly-Western Hotel.

Oil Company's Harbor Space Plea Opposed

Application of the Vegetable Oil Products Company of Wilmington, which asked the Harbor Commissioners for more space back of its frontage near the Catalina Terminal wharf, yesterday was referred to General Manager Cole for a recommendation.

Company representatives said they desire to construct a number of storage tanks and asked for space on the area now leased to the Banning Company, between Yacht street and the McCormick Lumber Company.

Cole reported that the Banning area is needed for the storage of pipe and steel products. He said the lease of the vegetable oil concern is not all in use and that if in the future the company actually needs more room it can be taken from the Banning lease, which is revocable.

Dancer Held on Forgery Charge Waives Hearing

Waving preliminary hearing, Robert Chetwinn, 20 years of age, said to have been a dancer with a chorus in New York, was held for trial yesterday by Municipal Judge Baird on three counts of forgery. Bail was fixed at $2000.

Representing himself as a son of J. W. Bixby, wealthy Long Beach oil man, according to police, Chetwinn is said to have passed checks on three local stores for merchandise. He was arrested on April 25, last, by Traffic Officer Bean on complaint of clerks.

Dep. Dist.-Atty. McLaughlin was prepared to prosecute Chetwinn when he indicated he will plead guilty to the charges in the Superior Court and waived examination.

HUGGED GIRL FRIENDS

Wife Wins Divorce After Story of Husband's Failings

Mrs. Iva T. Tuttle wept bitterly when testifying in her divorce case against Amos Tuttle as she told how her husband attempted to fondle and embrace girl friends who came to visit her. The case was heard yesterday by Judge Long. The couple was married ten years ago at Los Angeles.

The wife also asserted they attended a dance in September, 1927, and that her husband caused her great anguish, humiliation and suffering by conducting himself with undue familiarity with various women guests. She was given a decree.

SIXTY-THIRD NUPTIAL DAY CELEBRATED

Ceremony Performed on Kansas Indian Reserve at Close of War

Married sixty-three years, Mr. and Mrs. Henry C. Akin of Santa Ana celebrated their wedding anniversary last night in the home of their great-niece, Mrs. D. S. Harrison, 975 South Gramercy Drive. They were married in 1865 on the reservation of the Kaw Indians at Council Grove, Kan., traveling by stage coach on their honeymoon.

MRS. HENRY C. AKIN

Mr. Akin was born in Spartansburg, Pa., in 1843. During the Civil War, he served as assistant adjutant general on the staff of Gen. S. M. Wood, with the rank of colonel. He is a Thirty-Third Degree Mason and in 1902-03 was Imperial Potentate for North America of the Mystic Shrine.

HENRY C. AKIN

Mrs. Akin's birthplace was New London, Ct., 1845. Her family moved westward during her early youth, first settling in Wisconsin, later becoming members of a wagon train headed for Council Grove, then the last outpost and supply depot for immigrants bound for the Pacific Coast. There their romance began.

Flower Given Name of 'Times' Garden Editor

Dr. A. D. Houghton of San Fernando, whose new Watsonias have attracted much attention not only in the horticultural world but among flower lovers, has named his new Watsonia, which is a distinct type, for Frances Duncan, editor of the Garden page of the Times magazine, Farm and Orchard, "for her horticultural services."

The Frances Duncan Watsonia has twice as many petals as the better-known Watsonias, and the flower is widely open as the petals flatten backward against the flower's stem. The flower is white, tinted with rose-color, and with rose-color at the throat.

For many years, Dr. Houghton has been experimenting in plants and persistently hybridizing varieties. His two or three acres near the old San Fernando Mission are a fascinating spot. Many experiments are being carried on there. A Watsonia Society was formed at the recent Pasadena Flower Show. Dr. Houghton is president; Mrs. Elizabeth Bullard, honorary vice-president; E. P. Zimmerman of Carlsbad, vice-president; W. H. Knecht, second vice-president; B. L. Shaw of the Shaw Hybridizing Gardens, secretary and treasurer.

Shooting Suit May be Settled

Settlement of the suit of Henry T. Harper for $100,000 for the fatal shooting of his son, Richard Harper, in the lobby of a Central-avenue theater, is under way, it was disclosed yesterday when the case was called before Judge Crawford and continued a week for further negotiations.

Harper sued the owners of the theater and Downey Brown, janitor, who was said to have fired the shot that killed young Harper. It is contended the youth was shot during a quarrel following his ejection from the theater.

Meeting Called on Golden Rule

Advocates of the Golden Rule highway plan, a campaign to prevail upon motorists and others to observe the rule while using public streets and roads, will meet on the ninth floor of the Chamber of Commerce Building at 2:30 p.m. today. E. B. DeGroot, Boy Scout executive, is expected to preside.

MISSING GIRLS SOUGHT

Downtown Vaudeville Performer and Van Nuys Miss Gone

Police were asked yesterday to search for two missing girls. Miss Peggy Trevor, a showgirl, has been missing since Monday night. She had been appearing at a downtown vaudeville show. She is described as 22 years of age, five feet four inches in height, brown eyes and hair and weighing 120 pounds.

The second missing girl is Marjorie Thompson, 15, of 14340 Oxnard street, Van Nuys. She has been gone since April 20, last, according to report given to Capt. Newstetter of the valley police division.

GAS COMPANY PLANS ALHAMBRA BUILDING

The Los Angeles Gas and Electric Corporation has purchased ground in Alhambra for the erection of an office and shop building, according to announcement yesterday of Addison B. Day, president and general manager. The land is located on the west side of First street, just south of Main street. The structure will cost approximately $50,000. The Alhambra office will cover the company's business in Alhambra, San Gabriel, Monterey Park, Wilmar and adjacent territory. The new quarters will be ready for occupancy by the end of the present year, Mr. Day said.

ESPEE HONORS ENGINE PILOT

Bill Stoermer Again Division Champion

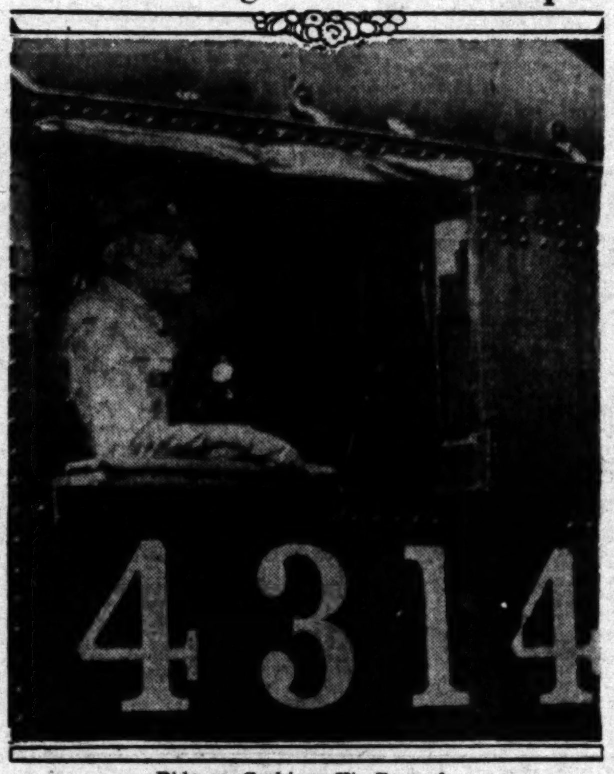

Ride on Cushions His Reward

W. E. Stoermer of Los Angeles division who wins efficiency honors for sixth consecutive year in cab of his engine

FOR the sixth consecutive year W. E. (Bill) Stoermer is champion engineer of the Los Angeles division of the Southern Pacific. As a reward for his unusual record Stoermer today will start east, "riding the cushions," instead of the engine seat, as one of the railroad delegates to the International Fuel Convention, which opens the 8th inst. in Chicago.

Stoermer has been railroading for forty-two years. For the past ten years he has been handling limited trains between Los Angeles and Yuma, averaging 60,000 miles a year in the engine cab.

Fireman E. H. Lay of Los Angeles is accompanying Stoermer to Chicago as the champion fireman of Los Angeles division, this being the second consecutive year that he has won this honor.

PROMOTER OF BEAUTY SHOW FREE

No Criminal Intent Shown, Judge Rules, But Warrant Issued for Partner

Ruling that no criminal intent was shown in the attempt of W. H. Regelin to conduct a national beauty show at a local hotel October 2 to 8, 1927, Municipal Judge Stafford yesterday granted the motion of the defendant's attorneys to dismiss two counts of grand theft.

Miss Mary Nichols, 552 West Twenty-third street, San Pedro, testified she gave Regelin and H. C. Coney $1239 to give the show, of which she was to be given the position of secretary and to be reimbursed her principal in addition to a bonus of $500.

However, the exhibition, which Miss Nichols said the defendants represented to her as having the indorsement of the National Hairdressers' Association and the local Chamber of Commerce, failed to materialize.

Attorney Joseph Fainer contended that Regelin acted in good faith when he accepted the money and that the beauty show failed through no fault of his client. Judge Stafford accepted this version and dismissed the action, but issued a bench warrant for the arrest of Coney, who disappeared shortly after the complaint was sworn to.

Dr. Joseph Ginsberg, 647 Kingsley Drive, and Dr. Floyd E. Brown, 716 South Western avenue, testified they advanced $85 each to the two men for the privilege of establishing booths in the show.

May Festivals Get Under Way at Playgrounds

Numerous May festivals will be presented by the children of the Los Angeles playgrounds, according to the announcement of the Los Angeles Playground and Recreation Department. Hundreds of boys and girls representing nineteen playgrounds will take part.

Festivals were held yesterday at Central and Evergreen playgrounds. An international festival will take place tonight at Pecan Playground, in which the representatives of many nations will present the folk dances.

The children of Poinsettia, Downey and Yosemite playgrounds will hold their ceremonies tomorrow afternoon. Three hundred children will take part in the Poinsettia festival. On Saturday, Andersen Memorial Playground at San Pedro will present its May festival.

Similar programs will be given during the next two weeks by the children of twelve other playgrounds.

City Will Greet New Playground

Vineyard Playground, the newest of the city's group, will be welcomed formally into the ranks of city playfields tomorrow when dedication ceremonies are held in the Vineyard clubhouse, Thirtieth and Vineyard streets, at 7:30 p.m.

The ground will be presented to the Fifth District by a member of the Playground Commission and Councilman Martin will accept it on behalf of the district. Preceding the dedication the Los Angeles Playground Band will present a half hour of music. George Hjelte, superintendent of the Playground Department, will be chairman.

PLEA FILED FOR PAVING

The paving of Thelma avenue from Huntington Drive to Twining street yesterday was asked of the City Council by Earl W. Chichester and other property owners.

BROTHER OF ACTRESSES ARRAIGNED

O'Neil Pleads Not Guilty in Party Punching Case After Two Weeks

Two weeks after a warrant had been issued for his arrest on a charge of battery, Jack (Hutch) O'Neil, brother of Sally O'Neil and Molly O'Day, actresses, was taken before Municipal Judge Wilson yesterday and pleaded not guilty. His trial was set for the 11th inst., and bail fixed at $100.

O'Neil, who was arrested early Sunday morning on suspicion of assaulting an employee of the Pom-Pom Cafe, also is scheduled to appear this week before Justice of the Peace Billings on this charge. Pending trial he is at liberty on $1000 bail. Policeman Puckett reported he arrested O'Neil at 6141 Franklin avenue and was taking him to the Hollywood station when the defendant leaped from the automobile in an attempt to escape. O'Neil ran behind a house, but two bullets fired by the officer persuaded him to surrender, Puckett stated.

The initial charge of battery grew out of a party O'Neil was attending at the apartment of his sister, Sally O'Neil, at 1895 North Wilcox avenue on April 3, last. Howard Lane, night clerk, told Deputy City Prosecutor Chotiner that O'Neil, a former amateur boxer, broke his nose when he appealed to the guests to cease making noise. Though the warrant for his arrest was signed by Judge Wilson on April 17, last, no trace of O'Neil was found until Policeman Puckett located him Sunday morning on the Beverly Hills charge.

Funeral Service Plans Arranged

Funeral services for Emmo C. Bichowsky of 6657 Lindenhurst avenue are to be conducted from Pierce Brothers' parlors, 720 West Washington street, at 2 p.m. tomorrow.

Mr. Bichowsky, who was at one time president of the Pomona Chamber of Commerce, was born in Terre Haute, Ind., in 1856, coming to California in 1883, settling first in Los Angeles. Seventeen years later he purchased controlling interest in the Pomona Implement Company, taking up his residence in Pomona. He was a founder and director of the San Gabriel Valley Cemetery Association and a charter member of the Pomona Lodge of Elks.

Due to failing health, he withdrew from business affairs last year and moved to Los Angeles. He leaves his widow, Mrs. Ella M. Bichowsky, and three sons, Dr. F. R. Bichowsky of Washington, D. C., Foord V. Bichowsky of Glendale and James C. Bichowsky, Hollywood.

GIRL WHO ABANDONED BABY GIVEN LIBERTY

Miss Dorothy Nolan, 21-year-old unwed mother, was released from the County Jail yesterday on her own recognizance by Municipal Judge Baird. The young woman had been held in jail since Friday following the abandonment of her baby in an automobile in the business district. No charges have been filed against her. Attorney Roger Marchetti promised Judge Baird that he would be responsible for Miss Nolan's appearance in case charges were to be filed by the District Attorney's office.

FRATERNITY PROGRAM

Eta Chapter of Sigma Delta Pi, national honorary fraternity for advanced students of Spanish, will present an entertainment in the Touchstone Theater, 3551 University avenue, tomorrow night for the chapter's exchange scholarship fund. Miss Trinidad Goni, dancer, and Mme. Alma Real, singer, are to be featured.

FLYER HURT IN AIR CRASH RECOVERING

Doctors Make Report; Comrade's Funeral to be Arranged Today

Lee Wiley, 24 years of age, surviving victim of a plane crash last Tuesday at the Burdette airport in which Ross W. Brown, 27, another pilot, was killed, will recover, according to announcement by attending physicians yesterday. The flyer is in the California Lutheran Hospital.

Brown, who lived at 9301 Denker street, died in the Georgia-street Receiving Hospital and the body still is at the County Morgue. Yesterday it was announced no inquest will be conducted and funeral arrangements will be completed today.

The accident, the first at the Burdett airport in more than four months, came shortly after the two flyers had taken off in Brown's plane. Wiley, an experienced pilot, was at the stick when the crash came.

According to Burdett Fuller, president and general manager of the air field, Brown had just purchased the plane a few days before the accident. He had been up in the ship a number of times before the crash and the plane had just returned to the field from a trip shortly before the two men again took it up.

The accident, Mr. Fuller said yesterday, came as the result of a steep bank when the machine was only about 100 feet off of the ground. It may have been caused by the backwash from another landing machine.

Louise Brooks Tired of Mate's Noisy Friends

Being the wife of a popular and successful motion-picture director has its disadvantages, according to the tale related by Louise Brooks, actress, in a suit for a divorce from A. E. Sutherland, filed yesterday. Sutherland, Miss Brooks relates, made a practice of bringing boisterous friends home with him and entertaining them at odd hours of the night, to the accompaniment of a lot of noise. This, she said, caused her to lose a great deal of sleep.

LOUISE BROOKS

Another charge she makes is that when he went to Europe on business recently and she asked to be taken along, he repelled the suggestion, informing her bluntly that he could not be annoyed with a wife on such a trip. Furthermore, Miss Brooks complains, Sutherland has always been indifferent to her desires for entertainment. They married July 21, 1926, and separated February 22, last.

Divorce Suit Filed by Wife of Supervisor

Suit for a divorce from Supervisor Fred T. Beaty was filed late yesterday by Mrs. Bessie Beaty.

Mrs. Beaty's complaint, prepared by Attorney Griffith Jones, charges cruelty. She asserts that Supervisor Beaty has frequently left her home alone at night while he remained away until late hours, and his absence caused her to be nervous.

A property settlement has been arranged out of court, the complaint recites, its terms not being set forth. The couple married July 2, 1909, and separated last April 1. They have three children.

'Southern Cross' in Flight North

SANTA MONICA, May 2. (Exclusive)—Capt. Kingsford-Smith, piloting the Southern Cross, airplane in which he is said to be planning a flight to Australia, left Clover Field this afternoon for San Francisco. The ship had been in the Douglas hangars here several days, undergoing repair work.

The aviator, a British war ace, may make the Australian trip early in June, it was learned. Definite plans have not yet been made, but he probably will take off from Oakland or San Francisco. Backed by a Bay City newspaper, the Southern Cross was used in several endurance flight attempts recently, all of which failed.

Auto Salesman Wins Clearance

Complaint asking revocation of the second-hand automobile dealer's permit held by Dan Hedderly of 1317 Wilshire Boulevard, on charges of H. A. Hukill that the condition of a car bought by him was misrepresented, was dismissed by the Police Commission yesterday after a hearing.

It was decided that the charges were insufficient, but the commissioners warned Hedderly against misrepresentation in sales of used cars.

WAR PRISONER TO LECTURE

Reciting his personal experiences, Lieut.-Col. J. C. Thorne, retired, will be the luncheon speaker today at the Commercial Club. His subject will be "Three Years a Prisoner of War in Germany." Col. Thorne went to Europe in 1914 with the Seventh Canadian Battalion, and was a participant in the battle of Mons. As a prisoner of the Germans, he not only effected his own escape, but also assisted a number of other British prisoners to escape and was advanced to a lieutenant-colonelcy, and retired. He is now head of a business institution in Los Angeles.

KRISHNAMURTI HERALDS CONFAB

Oriental Cult Leader Here to Plan for Conference at Ojai of Order of Star When He Will Try to Show Followers How to Attain Happiness

Jiddu Krishnamurti, oriental cult leader and protege of Dr. Annie Besant, internationally known theosophist, was in Los Angeles yesterday to discuss plans for the forthcoming meeting of the Order of the Star in Ojai for a week beginning the 21st inst.

He said there will be about 1000 followers there from all over the world.

"They come if they wish and they listen if they care to," Krishnamurti said, "but I do not ask anyone to believe what I say. I have no laws or doctrines which I require that my followers believe, rather I desire that they should be liberated and think for themselves.

"I will not preach at the meetings or prepare speeches. That is too dreadful. I will talk simply as I talk to you and try to show them how to reach the goal for which we are all striving. Is it not true that the thing which we all want above everything else, regardless of color, race or creed, is to find happiness? Of course, and I shall tell them at Ojai how it can be done. Happiness is a state of perfection which can be reached only after one has had all experience and is at last beyond experience. This will be the subject of all my teachings there."

The technical details of the Ojai conference, the things which have to do with the practical and material, interest Krishnamurti not at all, and he dismisses them with a wave of the hand and a "what do those things matter, they are all so trivial and unimportant."

He is more concerned, he explains, with this one idea of perfect happiness, which he assures one he himself has attained. His is a constant battle, he says, to keep his followers from investing his teachings with formal set doctrines like the religions of the world. He wants his people, he said, to think for themselves and not just accept ideas with a blind faith, for only by complete liberation from such shackles can they attain this perfection which he knows is the answer to all things.

BONELLI PROVES CUSTOMER

President Bonelli of the City Council was reminded of his days in the law school of the Southwestern University when he was waited on by students of the school and made the purchase of this year's school annual. The sale was made by Miss Mary C. Rausch, and President Bonelli was her hundreth customer. She was accompanied by Arthur Higgins, editor, and Art Wolpe, assistant editor.

ALIMONY ... DE HAVE[N] CASE F...

Court Awards ... Monthly P... on Divorce S...

It is hard, Judg... served, to live on ... er having become ... $40,000, but that is a ... Flora De Haven will ...

Judge Yankwich, ... through the night ... and financial ... Haven and her ... Haven, both of ... screen, decided ... was as little as ... and as much as De ... pending trial of ... De Haven also ... Mrs. De Haven ... of her attorney, ... and $100 for the ...

Tearful testimony ... both Monday and ... De Haven charged ... was spending their ... ty Byrd, whom ... complaint, and De ... that he was not, ... finances were small ... sons.

With a drop in the ... Hungary savings ... creasing.

The G-E CLEANER

$35.50 the new Low Price

IT really is a *great event* when one's ... General Electric Cleaner arrives—not ... mention the thrill of getting such a ... cleaner at such moderate cost!

• • •

Yes, it is the standard General Electric Cleaner which has delighted thousands of women, even at its former higher price ... a *quality product* made and guaranteed by General Electric. Attachments for ... walls, upholstery and hard-to-reach places are only $6.50.

This light, but sturdy cleaner has 14 special features, including: self-oiling ... dust-proof easy-to-empty bag; unusually strong suction and special rubber ... Let your local dealer explain its many advantages. He'll gladly arrange a demonstration in your home.

• • •

A small cash payment and the Cleaner is yours to use at once. Convenient monthly terms. *See it—try it—own it!*

PACIFIC STATES ELECTRIC COMPANY

Merchandise Distributor

GENERAL ELECTRIC

The G-E Twin Convenience Outlet

Extra outlets in every room add so much to the enjoyment and convenience of your G-E Cleaner—as well as *all* your electrical appliances and lamps.

Just call an Electrical Contractor and ask him to use G-E Wiring System materials—for life-time service. He'll do the work without fuss or muss, without damage to walls or woodwork. Have *plenty* of G-E Outlets!

Easy, Quick and Inexpensive to Install

GENERAL ELECTRIC CLEANER

Seats of The Mighty Usurped For The Day by Youth of Los Angeles

The Reins of City, County, State and Federal Government in Los Angeles will be taken over today by the youth of the city as a feature of the observance of "boy's day in citizenship," the fourth day of Boy's Week. The Police Commission as it functioned yesterday with Lynn True at helm, is pictured above. Left to right, seated, Commissioner Schweitzer, True, Commissioner Thorpe; standing, Commissioners Insley and Webster, Assistant City Prosecutor Krowl and Commissioner Gilmore. (Times photo.)

Yesterday Commerce and Industry Was Dominated in Los Angeles by youthful high school executives, scores of business houses participating in plan to introduce them to modern business methods. Bob Lazarus presided as executive at Silverwood's, and is here shown with President G. E. Nagel. (Times photo.)

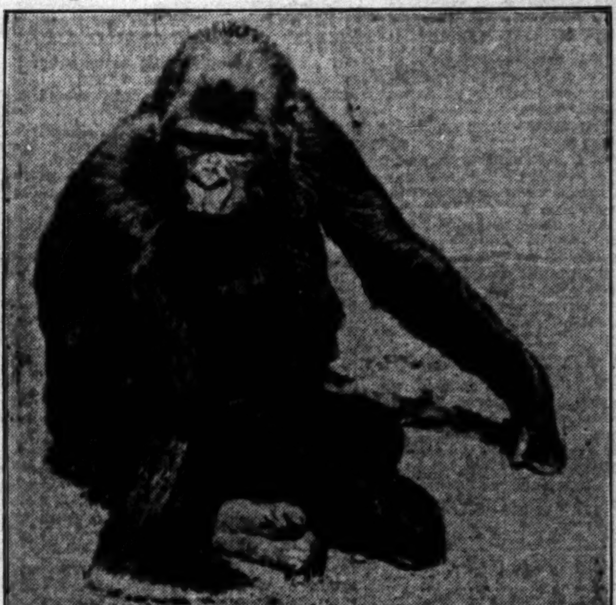

Mentality of Seven-Year-Old Child was possessed by Miss Congo, female gorilla, who died in captivity a short time ago, according to Dr. Robert Yerkes of Yale University. She was captured in Belgian Congo in 1925 and was valued at $150,000. (A. P. photo.)

Princess Saud Chakir, the former Sidi Wirt Spreckels of San Francisco, has just received word that she has been divorced by royal Turkish spouse. (P. & A. photo.)

Our New Minister to Bolivia, David Kaufman, the genial gentleman above, sailed last week for the South American republic. He's an experienced diplomat. (P. & A. photo.)

Mrs. E. L. Doheny, Jr., Recently Re-elected President of the Junior League of Los Angeles, was the guest of honor at a luncheon given yesterday at the Flintridge Riding Club by Mrs. Gardner Bullis. Left to right in the party above as it was photographed on the club steps are, Mrs. Doheny, Mrs. Asa Call, Mrs. Perry Howard, Mrs. Edgar Dulin, Mrs. James Gibson, Mrs. John O'Melveny, Mrs. Gardner Bullis, Mrs. William Hough, Mrs. William B. Joyce, Jr., and Mrs. J. Russell, Jr. (Times photo.)

Hollywood Bridle Paths see many chic riding costumes, but few more fetching than the one above, recently introduced by May McAvoy, screen star.

"They'll Never Beat the Irish, Major," Miss Rose O'Shane, a housemaid at a New York hotel, greeted Maj. Fitzmaurice, trans-Atlantic flyer, after she had successfully worked her way through police lines. The major appears pleased with greeting from countrywoman. (P. & A. photo.)

She's as Much at Home on the Hurricane Deck of a Plunging Steer as the average young lady is on the dance floor or at the tea table. Referring to Mabel Strickland, all around cowgirl champion, who will be one of the rodeo stars seen in competition at the third annual Baker Ranch Rodeo to be staged over the week-end.

The First Strictly Aviation Newspaper in City made its appearance this week with the first edition of Airine News, devoted exclusively to air news and airline schedules. Marian Skilkin displays copies of initial edition in above photo. (Times photo.)

It's a Tough Life the Pyle Transcontinental Marathoners Are Leading these days and it isn't surprising that travelers along the route to New York occasionally come upon pictures such as the above, showing Harry Rea of Long Beach, taking a sleep by a roadside fire in Illinois. The long grind is taking its toll of the ambitious runners. (A. P. photo.)

Famous Jurist and Scenarist Collaborate—Judge Ben B. Lindsey will supervise the preparation of the screen version of his novel "Companionate Marriage," according to terms of his contract with producers. J. T. O'Donohoe, well known film writer, will collaborate. Jurist and scenarist above.

OUR HISTORY IN PICTURES 1019

The Story of Our War With Spain. An American Army Sails for Santiago. *by J. CARROLL MANSFIELD*

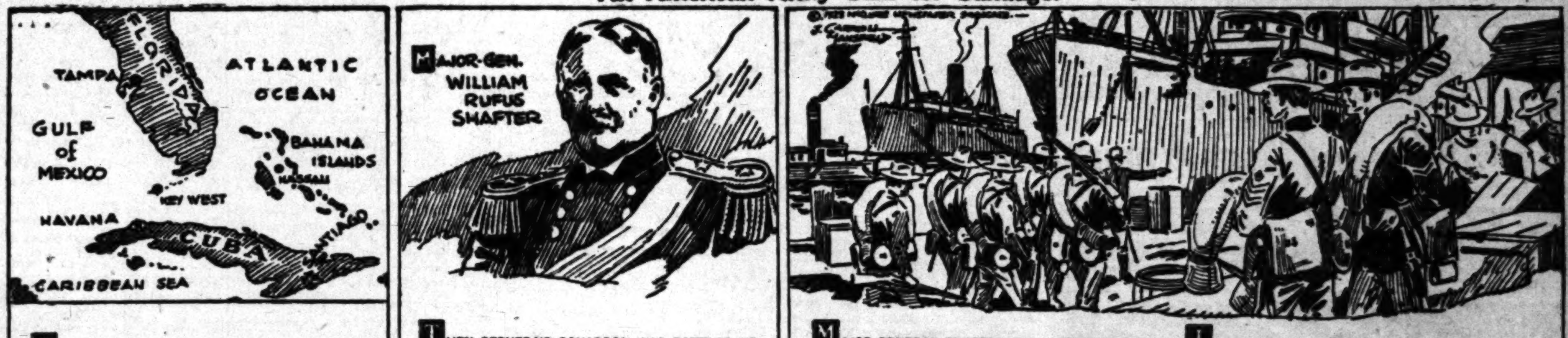

AT THE OUTBREAK OF THE WAR WITH SPAIN THE UNITED STATES WAR DEPARTMENT HAD PLANNED AN ATTACK ON HAVANA, AND A FORCE OF REGULARS WAS GATHERED AT TAMPA, FLORIDA, IN READINESS FOR ORDERS TO EMBARK FOR CUBA.

THEN CERVERA'S SQUADRON WAS BOTTLED UP IN SANTIAGO HARBOR BY THE AMERICAN FLEET, AND SAMPSON'S CALL FOR AN ARMY TO COOPERATE IN THE CAPTURE OF SANTIAGO SHIFTED THE SCENE OF MILITARY OPERATIONS TO THE EAST COAST OF CUBA.

MAJOR-GENERAL SHAFTER WAS GIVEN COMMAND OF AN AMERICAN "ARMY OF INVASION" WHICH SAILED FOR SANTIAGO UNDER CONVOY OF WARSHIPS ON JUNE 14, 1898. THIS ARMY NUMBERED 16,887 MEN, AND WAS MADE UP OF REGULARS AND A FEW REGIMENTS OF VOLUNTEERS.

IT CONSISTED OF TWO DIVISIONS OF INFANTRY UNDER BRIGADIER GENERALS LAWTON AND KENT, A DIVISION OF CAVALRY COMMANDED BY MAJOR-GENERAL JOSEPH WHEELER, FOUR BATTERIES OF LIGHT AND TWO OF HEAVY ARTILLERY.

TOMORROW—THE "ROUGH RIDERS"

MAY 3, 1928.—[PART

ALIMONY IN DE HAVENS' CASE FIX

ER
35.50
he new
w Price
ELECTRIC COMPANY
ELECTRIC
ER

RADIO ACTIVITIES

From Broadcasting Stations to Receiving Sets

KHJ DEDICATION TO COVER STATE

Four Stations Will be Linked in Broadcast

Two Hours to be Devoted to Presentations

United Artists' Program Set for Tonight

BY DR. RALPH L. POWER

The inaugural program of Don Lee's KHJ station next Monday night is to be marked by a dedication broadcast that will be State-wide.

The two-hour broadcast, commencing at 8 o'clock, will be the formal presentation from the elaborate new suite of studios in the Don Lee Building at Seventh and Bixel streets.

The programs will, of course, originate at KHJ and over telephone lines the presentations will be carried to KFRC, the Don Lee station in San Francisco; KFWB in Hollywood, and KMJ at Fresno.

Since radio became popular the San Joaquin Valley has been a notorious "dead space" for radio reception and radio receptionists in the region always have experienced difficulty in receiving programs other than those at their own stations.

FOUR STATIONS

Thus the State hook-up will be a tremendously appreciated event for those in and around the Fresno area. Through the network, KHJ will represent the Orange Empire; KFRC, the Golden Gate; KFWB, the motion-picture empire, and KMJ, the famous raisin empire in which it is located.

It is expected that the line-up will have a wide coverage so far as audience is concerned, not only because of the powerful stations, but also because of wide publicity which is being given the premiere of the new KHJ studios.

The opening affair will be in direct charge of Arthur Kay, composer-conductor, who, this week assumed the duties of music director for the station.

All in all, the Monday program from KHJ promises to be a colorful event and one which will be long remembered among the ranks of the radio audience.

FILM PROGRAM

With Dr. Hugo Riesenfeld, famous impresario and managing director of United Artists theaters throughout the country, acting as master of ceremonies, KHJ will go on the air tonight with a testimonial program to David Wark Griffith, cinema director, who celebrates his twentieth anniversary in the picture industry next Tuesday.

Dr. Riesenfeld is bringing his augmented United Artists orchestra as a feature of the program which will be broadcast from 9 to 10 p.m. In association with Mr. Griffith, the noted musician also will render a musiclogue descriptive of the film producer's most recent production, "Drums of Love," which has its premiere at the Griffith testimonial performance at the United Artists' Theater Tuesday night.

TWO ORCHESTRAS

The KHJ concert orchestra and a number of instrumental and vocal soloists will supply the balance of the musical program, while a group of screen stars, including Phyllis Haver, Jean Hersholt, Belle Bennett and others, will give brief talks. The hour's program is being arranged under the personal direction of Dr. Riesenfeld and Lou Anger.

"Drums of Love," Griffith's new motion-picture creation, is the inspiration of the testimonial hour and likewise will be the motif of the tribute performance at the United Artists' Theater Tuesday evening, when local cinema stars will turn out en masse to pay tribute to the director.

Always there with Cunningham RADIO TUBES

THE RADIO DIAL Hour by Hour

6:30 to 7 a.m.

KGFJ (212.6 M., 1410 K.)—Breakfast frolic at 6:30.
KNX (336.9 M., 890 K.)—Exercises at 6:45.
KPO (422.3 M., 710 K.)—Health program at 6:45.
KTAB (280.2 M., 1070 K.)—Exercises at 6:45.

7 to 8 a.m.

KFQZ (234.4 M., 1290 K.)—Breakfast hour.
KFRC (454.3 M., 660 K.)—Simpy Fitt's hour.
KFSG (252 M., 1190 K.)—Family altar service.
KFWI (267.7 M., 1120 K.)—Health exercises.
KGFJ (212.6 M., 1410 K.)—Breakfast frolic.
KMIC (223.7 M., 1340 K.)—Records.
KMTR (516.9 M., 580 K.)—Louise Miller.
KNX (336.9 M., 890 K.)—Exercises at 7:15 and 7:45.
KPO (422.3 M., 710 K.)—Happiness period.
KTAB (280.2 M., 1070 K.)—Health exercises.

8 to 9 a.m.

KFON (241.8 M., 1240 K.)—Program at 8:30.
KFQZ (234.4 M., 1290 K.)—Frolic.
KFRC (454.3 M., 660 K.)—Music.
KFWB (361.2 M., 800 K.)—Radio Trades Association meeting.
KFWI (267.7 M., 1120 K.)—Breakfast program at 8:30.
KGFJ (212.6 M., 1410 K.)—Breakfast frolic to 8:30; records at 8:30.
KHJ (399.8 M., 750 K.)—Sperry flour reveille hour.
KMIC (223.7 M., 1340 K.)—Program.
KMTR (516.9 M., 580 K.)—Program.
KNX (336.9 M., 890 K.)—Shopping hour.
KPO (422.3 M., 710 K.)—Happy hour.
KTAB (280.2 M., 1070 K.)—Prayer at 8:30.
KTBI (275.1 M., 1090 K.)—Prayer at 8:30.
KYA (352.7 M., 850 K.)—Frolic.

9 to 10 a.m.

KFON (241.8 M., 1240 K.)—Program to 9:30; organ at 9:30.
KFQZ (234.4 M., 1290 K.)—Bulldog hour.
KFRC (454.3 M., 660 K.)—Sponsored program.
KFWB (361.2 M., 800 K.)—Spanish program at 9:30; music at 9:30.
KFWI (267.7 M., 1120 K.)—Breakfast program.
KFWO (299.8 M., 1000 K.)—Music.
KGFJ (212.6 M., 1410 K.)—Music.
KHJ (399.8 M., 750 K.)—Records to 9:30; story man and air castles at 9:30.
KMIC (223.7 M., 1340 K.)—Bob Wilson.
KMTR (516.9 M., 580 K.)—Home talk and vaudeville.
KNX (336.9 M., 890 K.)—Shopping hour.
KYA (352.7 M., 850 K.)—Home talk.

10 to 11 a.m.

KELW (228.9 M., 1310 K.)—Jack Brooks.
KFON (241.8 M., 1240 K.)—Music and talks.
KFQZ (234.4 M., 1290 K.)—Records.
KFRC (454.3 M., 660 K.)—Shopping hour.
KFSD (440.9 M., 680 K.)—Shopping hour.
KFSG (252 M., 1190 K.)—Sunshine hour at 10:30.
KFWB (361.2 M., 800 K.)—Classified to 10:30; sponsored hour at 10:30.
KFWI (267.7 M., 1120 K.)—Reports and talks.
KGFJ (212.6 M., 1410 K.)—Records.
KHJ (399.8 M., 750 K.)—"Have you ever heard" to 10:30; Celeste Ryus at 10:30.
KLX (508.2 M., 590 K.)—Home hour.
KMIC (223.7 M., 1340 K.)—Marie Hocking.
KMTR (516.9 M., 580 K.)—Press hour.
KNX (336.9 M., 580 K.)—Talks.
KPO (422.3 M., 710 K.)—Town Crier 10:30 to 10:45; Betty Crocker at 10:45.
KTAB (280.2 M., 1070 K.)—Shopping news to 10:30; Mills College lecture at 10:30.
KTBI (275.1 M., 1090 K.)—Student chorus at 10:45.
KYA (352.7 M., 850 K.)—Music and talks.

11 a.m. to 12 noon

KELW (228.9 M., 1310 K.)—Records.
KFON (241.8 M., 1240 K.)—Sponsored program to 11:30; news at 11:30.
KFQZ (234.4 M., 1290 K.)—Records.
KFRC (454.3 M., 660 K.)—Charles Hamp to 11:30; amateur tryouts at 11:30.
KFSD (440.9 M., 680 K.)—Organ.
KFSG (252 M., 1190 K.)—Sunshine hour to 11:30; organ recital at 11:30.
KFWB (361.2 M., 800 K.)—Talks and music.
KFWI (267.7 M., 1120 K.)—Music.
KGER (215.7 M., 1390 K.)—Talks and music.
KGFJ (212.6 M., 1410 K.)—Records.
KGO (384.4 M., 780 K.)—Luncheon concert at 11:30.
KLX (508.2 M., 590 K.)—Martha Lee to 11:30; Ennor trio at 11:30.
KMIC (223.7 M., 1340 K.)—Organ recital.
KMTR (516.9 M., 580 K.)—Shopping news.
KNX (336.9 M., 890 K.)—French lesson to 11:30; music at 11:30.
KPLA (288.3 M., 1040 K.)—Variety.
KPO (422.3 M., 710 K.)—Gypsy and Marta to 11:30; Kane's Hawaiians at 11:30.
KTAB (280.2 M., 1070 K.)—Mills College lecture to 11:30; Arion Trio at 11:30.
KTBI (275.1 M., 1090 K.)—Lecture.
KYA (352.7 M., 850 K.)—Sunshine hour.

12 noon to 1 p.m.

KELW (228.9 M., 1310 K.)—Records.
KFI (468.5 M., 640 K.)—Vebe Wood.
KFON (241.8 M., 1240 K.)—Sponsored.
KFQZ (234.4 M., 1290 K.)—Shopping news.
KFRC (454.3 M., 660 K.)—Concert hour.
KFSD (440.9 M., 680 K.)—Concert quartet.
KFSG (252 M., 1190 K.)—Organ to 12:30.
KFWB (361.2 M., 800 K.)—Shopping news to 12:30; sponsored program at 12:30.
KFWI (267.7 M., 1120 K.)—Luncheon concert.
KGER (215.7 M., 1390 K.)—Requests.
KGFJ (212.6 M., 1410 K.)—Peggy Price and others.
KGO (384.4 M., 780 K.)—Luncheon concert and daily reports.
KHJ (399.8 M., 750 K.)—Biltmore Hotel concert orchestra to 12:30; Los Angeles Times world-wide news and music at 12:30; dance band.
KLX (508.2 M., 590 K.)—Ennor Trio.
KMIC (223.7 M., 1340 K.)—Records.
KMTR (516.9 M., 580 K.)—Music to 12:30 who's who hour at 12:30.
KNX (336.9 M., 890 K.)—Music and travel talk.
KPO (422.3 M., 710 K.)—Hawaiians.
KPSN (315.6 M., 950 K.)—Panatrope to 12:15; news to 12:30.
KTAB (280.2 M., 1070 K.)—Arion Trio, instrumentalists.
KTBI (275.1 M., 1090 K.)—Music to 12:20.
KYA (352.7 M., 850 K.)—News to 12:15; program at 12:15.

1 to 2 p.m.

KELW (228.9 M., 1310 K.)—Records.
KFI (468.5 M., 640 K.)—Aron Gonzales.
KFON (241.8 M., 1240 K.)—Sponsored program.
KFQZ (234.4 M., 1290 K.)—Records.
KFRC (454.3 M., 660 K.)—Mothercraft Club.
KFSD (440.9 M., 680 K.)—Music to 1:30.
KFWB (361.2 M., 800 K.)—Announcements to 1:30.
KFWI (267.7 M., 1120 K.)—Country store to 1:30.
KFWM (236.1 M., 1270 K.)—Hawaiian music to 1:30.
KGER (215.7 M., 1390 K.)—Program.
KGFJ (212.6 M., 1410 K.)—Records.
KHJ (399.8 M., 750 K.)—Studio music to 1:30; Charlie Wellman at 1:30.
KMIC (223.7 M., 1340 K.)—Records.
KMTR (516.9 M., 580 K.)—Music and notices.
KNRC (374.8 M., 800 K.)—Organ.
KNX (336.9 M., 890 K.)—The bookworm at 1:30.
KPO (422.3 M., 710 K.)—Studio trio.
KQW (296.9 M., 1010 K.)—Wynn's friendly hour.
KTAB (280.2 M., 1070 K.)—Health recipes to 1:20.

2 to 3 p.m.

KFI (468.5 M., 640 K.)—Hollywood ballroom orchestra.
KFON (241.8 M., 1240 K.)—Studio music to 2:30; Long Beach Municipal Band at 2:30.
KFQZ (234.4 M., 1290 K.)—Records.
KFWB (361.2 M., 800 K.)—Coast League baseball at 2:15.
KFWM (236.1 M., 1270 K.)—Sponsored program.
KGER (215.7 M., 1390 K.)—Home talk to 2:30; Long Beach Municipal Band at 2:30.
KGFJ (212.6 M., 1410 K.)—Otto Hoeg, pianist, and others.
KLX (508.2 M., 590 K.)—Music to 1:30.
KHJ (399.8 M., 750 K.)—Concert soloists to 2:30; Baron Keyes, song review at 2:30.
KMIC (223.7 M., 1340 K.)—Lee Fenton and others.
KNRC (374.8 M., 800 K.)—String ensemble.
KNX (336.9 M., 890 K.)—Musicale.
KPO (422.3 M., 710 K.)—Coast League baseball at 2:45.
KQW (296.9 M., 1010 K.)—Wynn's friendly hour to 2:30.
KTBI (275.1 M., 1090 K.)—Inspirational hour.

3 to 4 p.m.

KFI (468.5 M., 640 K.)—Shirley Mirkin and others.
KFON (241.8 M., 1240 K.)—Long Beach Municipal Band.
KFQZ (252 M., 1190 K.)—Records.
KFSG (252 M., 1190 K.)—Alhambra program.
KFWB (361.2 M., 800 K.)—Baseball. Municipal Band.
KFWM (236.1 M., 1270 K.)—Musicale.
KGER (215.1 M., 1390 K.)—Long Beach Municipal Band.
KGFJ (212.6 M., 1410 K.)—Music and business announcements.
KHJ (399.8 M., 750 K.)—Matinee Melody Masters.
KMIC (223.7 M., 1340 K.)—L. A. Fire Dept. Orchestra.
KLX (508.2 M., 590 K.)—Powell's Hawaiians at 3:30.
KNRC (374.8 M., 800 K.)—Band concert.
KNX (336.9 M., 890 K.)—Shopping hour.
KPO (422.3 M., 710 K.)—Baseball.
KQW (296.9 M., 1010 K.)—San Jose Teachers' College at 3:30.

4 to 5 p.m.

KFI (468.5 M., 640 K.)—Roy Hellrigel.
KFON (241.8 M., 1240 K.)—News to 4:30; music at 4:30.
KFQZ (234.4 M., 1290 K.)—Records.
KFRC (454.3 M., 660 K.)—State library talk to 4:30; organ at 4:30.
KFSD (440.9 M., 680 K.)—News at 4:45.
KFSG (252 M., 1190 K.)—Classic hour.
KFWB (361.2 M., 800 K.)—Baseball continued to 4:30.
KGFJ (212.6 M., 1410 K.)—Studio to
KGFJ (212.6 M., 1410 K.)—Studio music.
KHJ (399.8 M., 750 K.)—Dr. Philip Lovell health talk at 4; California Dairy Association at 4:30.
KLX (508.2 M., 590 K.)—Powell's Hawaiians to 4:30; Scottish Rite organ recital.
KMIC (223.7 M., 1340 K.)—Jane's hour.
KNX (336.9 M., 890 K.)—Talks and notices to 4:45; sponsored program at 4:45.
KPLA (288.3 M., 1040 K.)—Records.
KPO (422.3 M., 710 K.)—Baseball continued to 4:30; Town Crier at 4:30.
KPSN (315.6 M., 950 K.)—Records at 4:30.
KTAB (280.2 M., 1070 K.)—My Grandfather's clock.
KTBI (275.1 M., 1090 K.)—Rev. John Hunter, lecture.

5 to 6 p.m.

KFI (468.5 M., 640 K.)—Bro. Bob to 5:30; studio music at 5:30.
KFON (241.8 M., 1240 K.)—Concert orchestra.
KFQZ (234.4 M., 1290 K.)—Records.
KFRC (454.3 M., 660 K.)—Organ to 5:15; news to 5:30; Mac and his gang at 5:30.
KFSG (252 M., 1190 K.)—Organ recital.
KFSD (440.9 M., 680 K.)—Organ recital.
KFWB (361.2 M., 800 K.)—Music and announcements.
KFWI (267.7 M., 1120 K.)—Music to 5:30; talks at 5:30.
KGEF (263 M., 1140 K.)—Uncle Tom's children's hour at 5:30.
KGO (384.4 M., 780 K.)—Lecture period.
KGFJ (212.6 M., 1410 K.)—News hour.
KLX (502.8 M., 590 K.)—Scottish Rite organ to 5:30; Bro. Bob Club at 5:30.
KHJ (399.8 M., 750 K.)—Twilight hour; Sunset Quartet, instrumentalists.
KMIC (223.7 M., 1340 K.)—Hawaiian Trio.
KMTR (516.9 M., 580 K.)—Announcements at 5:45.
KPO (422.3 M., 710 K.)—Big Brother children's hour.
KNRC (374.8 M., 800 K.)—Organ at 5:45.
KPLA (288.3 M., 1040 K.)—Sundown frolic.
KPSN (315.6 M., 950 K.)—Records to 5:15.
KNX (336.9 M., 890 K.)—Music and announcements.
KQW (296.9 M., 1010 K.)—Children's hour to 5:30; Aunt Sammy talk at 5:30.
KTAB (280.2 M., 1070 K.)—Soper's dance orchestra at 5:30.
KTBI (275.1 M., 1090 K.)—Biola children's hour at 5:30.
KYA (352.7 M., 850 K.)—Golden Gate Cryer at 5:30.

6 to 7 p.m.

KELW (228.9 M., 1310 K.—California string quartet.
KEJK (252 M., 1190 K.)—Organ.
KFI (468.5 M., 640 K.)—Male quartet.
KFON (241.8 M., 1240 K.)—Doris and Clarence to 6:15; concert orchestra at 6:15.
KFQZ (234.4 M., 1290 K.)—Records.
KFRC (454.3 M., 660 K.)—Mac to 6:10; beauty talk to 6:30; reports and talks to 7:00.
KFSD (440.9 M., 680 K.)—Instrumental quartet.
KFWB (361.2 M., 800 K.)—String music.
KFWI (267.7 M., 1120 K.)—Concert hour.
KFWM (236.1 M., 1270 K.)—Fruitvale studio.
KFWO (299.8 M., 1000 K.)—Vaudeville hour.
KGEF (263 M., 1140 K.)—Children's hour continued to 6:30; music at 6:30.
KGFJ (212.6 M., 1410 K.)—Dance orchestra.
KGO (384.4 M., 780 K.)—Studio music.
KHJ (399.8 M., 750 K.)—Nightly doings to 6:15; Fitzgerald Music Company to 6:45; Los Angeles Times world-wide news at 6:45.
KLX (508.2 M., 590 K.)—Brother Bob Club to 6:30; string trio at 6:30.
KMIC (223.7 M., 1340 K.)—Dinner club.
KMTR (516.9 M., 580 K.)—Studio concert orchestra.
KNRC (374.8 M., 800 K.)—Organ.
KNX (336.9 M., 890 K.)—String music.
KPLA (288.3 M., 1040 K.)—Dinner concert hour.
KPO (422.3 M., 710 K.)—Studio music.
KQW (296.9 M., 1010 K.)—Farm radio features.
KPSN (315.6 M., 950 K.)—News to 6:15; panatrope to 6:45.
KTAB (280.2 M., 1070 K.)—Who's who hour.
KYA (352.7 M., 850 K.)—News to 6:15; program to 7.

7 to 8 p.m.

KEJK (252 M., 1190 K.) — Cronshaw's concert orchestra.
KELW (228.9 M., 1310 K.)—Valry Sisters.
KFI (468.5 M., 640 K.)—Symphonette.
KFON (241.8 M., 1240 K.)—Dance orchestra.
KFRC (454.3 M., 660 K.)—The Cecilians to 7:30.
KFQZ (234.4 M., 1290 K.)—Music.
KFSD (440.9 M., 680 K.)—San Diego Police Dept.
KFWB (361.2 M., 800 K.)—Studio recital to 7:20; sponsored program to 7:50; news at 7:50.
KFWI (267.7 M., 1120 K.)—Lectures to 7:30.
KFWO (299.8 M., 1000 K.)—Golden hour.
KGEF (263 M., 1140 K.)—Talks and music.
KGER (215.7 M., 1390 K.)—Play to 7:30; Long Beach Municipal Band at 7:30.
KGFJ (212.6 M., 1410 K.)—Angel City vocal quartet.
KGO (384.4 M., 780 K.)—Music to 7:30.
KHJ (399.8 M., 750 K.)—Pacific Wholesale, Inc., to 7:30; Edward Oversby, tenor, at 7:30.
KLX (508.2 M., 590 K.)—News to 7:30.
KMIC (223.7 M., 1340 K.)—Russian Ensemble.
KMTR (516.9 M., 580 K.)—Robert Griffin.
KNRC (374.8 M., 800 K.)—Dance orchestra.
KNX (336.9 M., 890 K.)—Organ recital.
KPLA (288.3 M., 1040 K.)—Studio.
KPO (422.3 M., 710 K.)—Studio dinner orchestra to 7:30.
KQW (296.9 M., 1010 K.)—California Farm Bureau news.
KTAB (280.2 M., 1070 K.)—Shopping news to 7:30.
KYA (352.7 M., 850 K.)—Studio to 7:30.

8 to 9 p.m.

KELW (228.9 M., 1310 K.)—Mission Play soloist.
KEJK (252 M., 1190 K.)—String trio.
KFI (468.5 M., 640 K.)—N.B.C. hour, Calpet program.
KFON (241.8 M., 1240 K.)—Long Beach Municipal Band.
KFQZ (234.4 M., 1290 K.)—California Poppies.
KFRC (454.3 M., 660 K.)—Sponsored program.
KFSD (440.9 M., 680 K.)—Unitarian Church services, San Diego.
KFWB (361.2 M., 800 K.)—Warner Brothers' Theater opening.
KFWI (267.17 M., 1120 K.)—Genevieve Chinn.
KFWM (236.1 M., 1270 K.)—Mandolin Serenaders.
KFWO (299.8 M., 1000 K.)—Maj. Mott's hour.
KGEF (263 M., 1140 K.)—Bob Shuler's civic talk.
KGER (215.7 M., 1390 K.)—Long Beach Municipal Band.
KGFJ (212.6 M., 1410 K.)—Dance orchestra.
KGO (384.4 M., 780 K.)—N.B.C. hour.
KHJ (399.8 M., 750 K.)—Robert Wildhack, cartoonist's hour.
KLX (508.2 M., 590 K.)—Sponsored program.
KMIC (223.7 M., 1340 K.)—Vocal trio.
KMTR (516.9 M., 580 K.)—Melody quartet.
KNRC (374.8 M., 800 K.)—Band concert.
KNX (336.9 M., 890 K.)—Calmon Luboviski and others.
KPLA (288.3 M., 1040 K.)—James Mulligan and others.
KPO (422.3 M., 710 K.)—N.B.C. hour.
KQW (296.9 M., 1010 K.)—Old-timers' night.
KPSN (315.6 M., 950 K.)—Gene Quaw's orchestra.
KTAB (280.2 M., 1070 K.)—Lectures.
KFRC (454.3 M., 660 K.)—Movie club.
KTAB (280.2 M., 1070 K.)—Mills College orchestra and The Orioles.
KYA (352.7 M., 850 K.)—Mayrisch's dance orchestra.

9 to 10 p.m.

KELW (228.9 M., 1310 K.)—String trio.
KEJK (252 M., 1190 K.)—Dance orchestra.
KFI (468.5 M., 640 K.)—N.B.C. program: Dodge to 9:30; Philco at 9:30.
KFON (241.8 M., 1240 K.)—Records.
KFQZ (234.4 M., 1290 K.)—Variety hour.
KFRC (454.3 M., 660 K.)—Movie Club.
KFSD (440.9 M., 680 K.)—Studio hour.
KFWB (361.2 M., 800 K.)—Warner Brothers' Theater opening.
KFWI (267.7 M., 1120 K.)—Studio dance music.
KFWM (236.1 M., 1270 K.)—Mandolin Serenaders.
KFWO (299.8 M., 1000 K.)—Dance orchestra.
KGEF (263 M., 1140 K.)—Studio music.
KGER (215.7 M., 1390 K.)—Program.
KGFJ (212.6 M., 1410 K.)—Dance orchestra.
KGO (384.4 M., 780 K.)—N.B.C. hour.
KHJ (399.8 M., 750 K.)—Pacific States Savings & Loan Co. hour.
KLX (508.2 M., 590 K.)—Variety hour.
KMIC (223.7 M., 1340 K.)—Dance music.
KMTR (516.9 M., 580 K.)—Star's trio.
KNRC (374.8 M., 800 K.)—Paul Reese, tenor, and others.
KNX (336.9 M., 890 K.)—String music.
KPO (422.3 M., 710 K.)—N.B.C. hour.

10 to 11 p.m.

KEJK (252 M., 1190 K.)—Requests.
KFON (241.8 M., 1240 K.)—Dance orchestra.
KFI (468.5 M., 640 K.)—N.B.C. L. A. studio program.
KFON (241.8 M., 1240 K.)—Sponsored.
KFQZ (234.4 M., 1290 K.)—Studio dance orchestra.
KFRC (454.3 M., 660 K.)—Dance orchestra.
KFSD (440.9 M., 800 K.)—Kerr's orchestra.
KFWB (361.2 M., 800 K.)—Markey's dance orchestra.
KGFJ (212.6 M., 1410 K.)—Dance orchestra.
KGO (384.4 M., 780 K.)—N.B.C.
KHJ (399.8 M., 750 K.)—Burtnett's dance orchestra, Biltmore Hotel.
KMTR (516.9 M., 580 K.)—Ensemble.
KNRC (374.8 M., 800 K.)—Dance orchestra.
KNX (336.9 M., 890 K.)—Arnheim's dance orchestra.
KPLA (288.3 M., 1040 K.) — Reynold's dance orchestra.
KPO (422.3 M., 710 K.)—N.B.C.

11 p.m. to 12 Midnight

KEJK (252 M., 1190 K.)—Requests.
KFON (241.3 M., 1240 K.)—Organ.
KFQZ (234.4 M., 1290 K.)—Studio.
KFRC (454.3 M., 660 K.)—Concert orchestra.
KFSD (440.9 M., 680 K.)—Carr's dance orchestra.
KMIC (223.7 M., 1340 K.)—Studio dance orchestra.
KGFJ (212.6 M., 1410 K.)—Dance orchestra.
KHJ (399.8 M., 750 K.)—Burtnett's dance orchestra, Biltmore Hotel.
KNX (336.9 M., 890 K.)—Arnheim's dance orchestra.
KPO (422.3 M., 710 K.)—Studio dance orchestra.

12 Midnight to 1 a.m.

KFON (241.8 M., 1240 K.)—Dance music.
KFSG (252 M., 1190 K.)—Heralds.
KGFJ (212.6 M., 1410 K.)—Records.

1 to 6:30 a.m.

KGFJ (212.6 M., 1410 K.)—Records.

MISS MACKAILL BECOMES STAR

Will Shine in "Girl in the Glass Cage" and Others; Pola Negri Tells Plans for Vacation and Work; Louis Silvers Is Made Head of Vitaphone

BY GRACE KINGSLEY

Of course we knew it was just bound to happen—Dorothy Mackaill and stardom. Miss Mackaill, according to word received from Chicago, where First National executives and exhibitors and salesmen are gathered together at the International sales convention, will star in four pictures.

DOROTHY MACKAILL

"The Girl in the Glass Cage," by George Kibbe Turner, is one of the stories selected; a second is "Two Weeks Off," adapted from the play by Kenyon Nicholson, author of "The Barker," in which last named Miss Mackaill is now playing a featured role with Milton Sills.

In addition to these two stellar vehicles, Miss Mackaill will be co-starred with Jack Mulhall in two pictures during the year. They are "Waterfront," a play by Will Chappel and Gertrude Orr, and "Children of the Ritz," the yarn by Cornell Woolrich, which won the $20,000 story contest sponsored by First National Pictures and College Humor. She has just finished the featured role in "The Whip."

Miss Mackaill has made rapid progress in motion pictures since leaving the Follies in New York for the silver screen. Marshall Neilan discovered her on the stage and persuaded her to enter the films.

POLA NEGRI WILL ACT IN ONE FILM ABROAD

We have it on the word of no less an authority than Pola Negri herself that she has some very fine and definite plans for her professional future when she leaves Paramount at the close of her current picture, "Fedora."

She is to appear in two pictures for one of the big organizations, which is reputed to be Fox, although she would not admit this. However, she declared that under the terms of the contract she is to sign, she is to make one big special production abroad and one in this country.

"I am going away for three months to Europe," declared Miss Negri yesterday. "During that time I shall visit my mother at my chateau in France; then I shall go to Germany and then to England. I shall travel about a good deal for the sake of the change of scene, and I expect to have the first real vacation I have had in six years. When I return I shall begin to think seriously about work—not before."

Miss Negri's husband, Prince Mdivani, will, of course, accompany her abroad.

Miss Negri's tremendous success in "Three Sinners" and "Fedora," both said to embody the best work which she has done since she came to this country, has given rise to the report that she might sign again with Lasky, especially since that organization has lately given her freedom of acting method, good direction, and the right to select her own stories; but this appears not to be the case.

"But at least I have vindicated the correctness of my own ideas in regard to acting and stories," said Miss Negri. "I have done successful pictures since I am permitted to have a little say about them."

No star has ever achieved a more brilliantly sensational reputation than did Miss Negri in her foreign-made pictures when they were shown over here a few years ago. An unfortunate handling of her talents resulted in revealing Miss Negri at only a part of her brilliant value after she signed with Lasky.

Now, however, she is again coming into her own.

Louis Silvers Vitaphone Head

That well-known musician and composer, Louis Silvers, who has acted as musical director and conductor of scores of musical comedies, has been signed to act as general musical director of Vitaphone at Warner Brothers' studio, according to announcement from Jack L. Warner, chief executive.

Formerly associated with George M. Cohan and Gus Edwards, Silvers has had such celebrities as George Jessel, Eddie Cantor, Lila Lee, George Price and many others under his musical tutelage, while his most recent venture as musical director was with Al Jolson, for whom he wrote "April Showers," one of Jolson's greatest song successes.

Silvers's first assignment under his new contract will be to write the score for Al Jolson's forthcoming starring Vitaphone production, "The Singing Fool," which is scheduled to start in the near future under the direction of Lloyd Bacon.

Graham Baker is writing the story from the play by Leslie Barrows.

One of the busiest personalities in the music world, Louis Silvers, is the director and producer of the Hasty Pudding Club of Harvard University annual show, a position he has held for eight years. He has had charge of all musical activities of the Friars' Club for the past ten years, as well as of many musical comedies and revues.

The composer arranged the musical score for Griffith's "Way Down East," and also for "The Jazz Singer," lately at the Criterion.

M.-G.-M. Signs Vera Gordon

Vera Gordon has played mother to so many screen stars that she must have forgotten some of her film children, but never has she been the proud mama of a more distinguished or engaging child than her present one.

He was born professionally yesterday, and is none other than John Gilbert. Miss Gordon, after much deliberation on many candidates by Metro-Goldwyn-Mayer officials, was signed to play the star's mother in "Four Walls," to be directed by William Nigh. Harry Rapf made the announcement.

Miss Gordon was scheduled to go to New York last night. She signed the contract at 3 o'clock, and that rather unexpectedly, so she was not able to notify her friends over the telephone in time to stop them from going down to the Santa Fe Station, some fifty strong, to bid her farewell.

Miss Gordon hopped into her coupe and rushed to the station to tell her friends that, after all, she wasn't going to leave them, and to invite them all home to supper with her.

The actress is known to both stage and screen all over the country. Her first screen success was made when she played the mother of Gaston Glass, who was starred in "Humoresque."

Nancy Drexel in It

When David Butler starts work on "Prep and Pep," his next Fox picture depicting collegiate youth, he will have as his leading lady that talented miss, Nancy Drexel, who is said to have done excellent work in "Four Devils," while the leading man will be that rising young juvenile, David Rollins.

NANCY DREXEL

Much of the action of the picture will be photographed at the actual location of the story, at Culver Military Academy in Indiana.

Butler has had so much success with his portrayal of the spirit of school and college young people, that he seems actually to have established a new type of picture.

Louise Brooks Plays Lead

It is all settled now, with all the suspense in the minds of some half-dozen young players ended, as to who will play the lead in "Beggars of Life" opposite Richard Arlen. Louise Brooks is the young lady in question, according to the announcement yesterday of B. P. Schulberg.

LOUISE BROOKS

William Wellman will direct and Arlen, Miss Brooks and Wallace Beery will be featured.

June Collyer in Coe Story

June Collyer's plans have been entirely upset of late. Fox has thrown "Part-Time Marriage" overboard following the decision to have Irving Cummings abandon direction of it, and Miss Collyer had been assigned the lead in that.

JUNE COLLYER

Now, however, Miss Collyer is "all set," as she has been assigned the leading feminine role in Raoul Walsh's "Me Gangster," from Francis Coe's story.

Poland Is Papa

Joseph Franklin Poland, Universal's supervising editor of feature comedies, is receiving the congratulations of his friends on the arrival last night at the Hollywood Hospital of a son and heir, who will be named for his dad.

SEWER SYSTEM ASKED

The preparation of plans for a sewer system for the Van Nuys section of the city yesterday was asked of the City Council by the San Fernando branch of the Los Angeles Chamber of Commerce.

HENRY DUFFY PRODUCTIONS
PRESIDENT BROADWAY NEAR EIGHTH
GALA OPENING TONIGHT
HENRY DUFFY PLAYERS present "TOMMY"
An American Comedy of Youth
with SIDNEY TOLER • GAY SEABROOK AND ORIGINAL NEW YORK CAST
SEATS NOW SELLING
EL CAPITAN
4th GREAT WEEK! SWEEPING THE TOWN
HENRY DUFFY PLAYERS FRANK CRAVENS COMEDY TRIUMPH "NEW BROOMS"
ROBERT McWADE IN HIS ORIGINAL ROLE
HELEN FERGUSON & JASON ROBARDS
BARGAIN MATINEE SAT.
BARGAIN MATINEES SUN. WED. SAT.
NIGHTS 35¢ 50¢ 75¢ $1.00 $1.25 MATS. 25¢ 50¢ 75¢

The Greatest Show Anywhere at Any Price!
6th Annual Monster
NATIONAL VAUDEVILLE ARTISTS MIDNITE BENEFITS AT
Orpheum 1000 Seats at $5 Others, $2, $3, $10
Pantages 1000 Seats at $2 Others, $1, $3
SATURDAY NITE, MAY 5
MASTERS OF CEREMONY:
Ben Bard, Noodles Fagan, Edmund Lowe, Jack Benny, Johnny Hines, Charlie Murray, Nat Farnum, George Jessel, Dan Tobey, Montague Love
AND THESE STARS WILL APPEAR:
Lou Archer, Daphne Pollard, Ed & Jenny Rooney, James Barton, 5 Harmony Kings, Benny Rubin, Joe E. Brown, Fulton & Mack, Larry Rich & Cherie, Lina Basquette, Alice Gentle, Adele Rowland, Johnny Burke, Theo. Kosloff Dancers, Ruth Roland, Clyde Cook, Kafka, Stanley & Mae, Rosita, Four Camerons, Bessie Love, Ramon & Juan Reyes, Jackie Coogan, Winnie Lightner, Anita Stewart, Sammy Cohen, Bert Levy, Val & Ernie Stanton, Wm. Demarest, Murray & Oakland, Summers & Hunt, Jere Delaney, Marathon Dancers, Sargent & Lewis, Joseph Diskay, Mason & Sunny, May Wirth, Dewey & Gold, Eddie Nelson, Claire Windsor, Revue, Karyl Norman, Ward & Van, Felovis, Olsen & Johnson, And More to Come!, Foy Family, Olive Olsen

NOW TOWER AL JOLSON "THE JAZZ SINGER" VITAPHONE

BROADWAY PALACE The Sensational Russian Film Production ARMORED CRUISER POTEMKIN
CZAR IVAN THE TERRIBLE

MISSION PLAY NOW PLAYING AT SAN GABRIEL
Last Two Weeks—Closing May 13th

BURBANK SIXTH & MAIN "Too Many Women"

"LAZARUS LAUGHED" BY EUGENE O'NEILL PASADENA COMMUNITY PLAYHOUSE

FOLLIES MAIN AT FOURTH BURLESQUE

MASON THIS WEEK ONLY 1928 Western Tour MORONI OLSEN PLAYERS present THE LILIES OF THE FIELD

NEW SHOW CAST OF 30 No Cover Charge With Dinners at Any Time KIT KAT CLUB DINING DANCING Washington Blvd Culver City
Three Shows Nightly—9:30 p.m.; 11:15 p.m. and 1:15 a.m. Culver City, 3020 or 2626.

Theaters—Amusements—Entertainments

LAST 5 DAYS CORINNE GRIFFITH "The GARDEN of EDEN"
WRIGHT TO LINDBERGH Program of Hits
UNITED ARTISTS THEATER BROADWAY NEAR 9TH
Next Tuesday 8:45 P.M.
GALA TESTIMONIAL from the motion picture industry to D. W. GRIFFITH
PREMIERE "DRUMS OF LOVE"
CECIL B. DEMILLE, Master of Ceremonies
Listen to K-H-J tonight at 9

Hollywood Play House Productions
PLAY HOUSE "FROM HELL CAME A LADY" A Smashing Hit
MAYAN "INTERFERENCE"

BILTMORE Hurry! 1 More Week "WINGS"

HILLSTREET Orpheum Circuit Vaudeville ADELE ROWLAND MAY WIRTH with "PHIL" FRANK McGLYNN • SMITH & BARKER

OPERA AND DRAMA GUILD PRESENTS World Premier of the Spoken Drama "FOR THE SOUL OF RAFAEL"
Beginning Thursday Evening, May 3rd, 8:30 P.M. Matinees Every Saturday at 2:30 P.M.
OLGA ZACSEK and All-Star Cast
TRINITY AUDITORIUM, 9th at Grand
Seats 50c, 75c and $1, plus tax.

BROADWAY AT 9TH Orpheum CLAIRE WINDSOR LARRY RICH WINNIE LIGHTNER

PANTAGES TOM MIX AND TONY WORLD'S CHAMPION MARATHON DANCERS 6 DAYS & NIGHTS WITHOUT SLEEP

Hurry, Hurry! 10TH AND LAST WEEK! "WOMEN GO ON FOREVER"

9th & Final WEEK FIGUEROA PLAYHOUSE "EXCESS BAGGAGE"

WEST COAST THEATRES
Mack Sennett "THE GOOD-BYE KISS"
METROPOLITAN "TREASURE SHIPS"
LOEW'S STATE
CRITERION F. W. MURNAU'S "SUNRISE"
"FAITH!" "STREET ANGEL"
EDWARD

Theaters—Amusements—Entertainments

WEST COAST THEATRES —when you visit a West Coast theatre you enjoy an incomparable show — in a luxurious atmosphere with attentive service and at reasonable prices. BUY WEST COAST Scrip

MILLION DOLLAR
Today's the day! 12 noon's the time! Great's the word!!
9 laughter-packed . . . tear laden . . . reels of triumphant entertainment! personally written personally directed personally produced by
Mack Sennett
"THE GOOD BYE KISS"
Comedy . . pathos . . drama . . romance that only a Sennett could weave!
Popular prices too!
and another gorgeous stage prologue—'KISSES'
With Helene Hughes—Roy Smoot — The Griffiths — Huff & Hunt — Natalie Harrison — Hollywood Beauties and FORBSTEIN'S MUSIC

METROPOLITAN
Starting Saturday! passions! pleasures! penance!
3 SINNERS with POLA NEGRI
Warner Baxter - Anders Randolph-Ivy Harris-Olga Baclanova — Paramount Picture
Besides FRANK JENKS AND MET BAND
Publix biggest yet!! "BLUE PLATE"

LOEW'S STATE Bdwy. at 7th
FRIDAY! an 8 ringed carnival!!
ANN PENNINGTON IN PERSON
BEBE DANIELS "THE $5.50 GIRL" with JAMES HALL Paramount Picture
Fanchon-Marco's "GREAT WHITE WAY IDEA" Ward & Van LAUREL-HARDY comedy Organ Novelty Straw Hat Week

CRITERION
Enchanted entertainment!!
F. W. MURNAU'S "SUNRISE" A William Fox Triumph with Janet Gaynor and George O'Brien
Movietone Wonders! The News Weekly! The Symphonic Accompaniment! Pat Rooney Marion Bent in "Shamrocks"
And the scoop of years! BREMEN TAKE-OFF Seen and heard!
35c to 1 P.M. 40c to 6 P.M. 60c thereafter

CIRCLE THEATRE
FAITH! She gave him this precious gift. Yet, like a man, he doubted. SEE!
STREET ANGEL with JANET GAYNOR CHARLES FARRELL
TWICE DAILY 2:15 8:30 3 Shows SUNDAY 2:15 5:15 8:15
Concert Orchestra and on the Movietone RAQUEL MELLER

EDWARD EVERETT HORTON A COMEDY FAVORITE!! and—LOIS WILSON—in "The GOSSIPY SEX" Directed by Maude Fulton
Phone GLadstone 4146 for Reservations. Downtown Ticket Offices: Broadway Department store; Birkel Music Co.

SENNETT "GRADS" TURN OUT

Popular Producer to be Honored at Showing of "Good-by Kiss"

An imposing array of Mack Sennett graduates yesterday were added to the list of players who will pay tribute to the comedy producer tonight at the Million Dollar Theater, where Sennett's nine-reel comedy romance, "The Good-Bye Kiss," opens this morning.

Acceptances for the Sennett tribute ceremonies included those of Ben Turpin, Louise Fazenda, Ben Lyon, Marie Prevost, Max Davidson, Marian Nixon, Ralph Lewis, Mary Astor, Lloyd Pantages, William V. Mong, Natalie Kingston, Marc MacDermott, Bryant Washburn, Chester Conklin, Jean Hersholt, Vera Gordon, Pat O'Malley, Hallam Cooley, Phyllis Haver and Alice White.

Johnny Burke, comedy lead in "The Good-Bye Kiss," will be master of ceremonies and will be assisted by Sally Eilers, Matty Kemp and the cast.

"The Good-Bye Kiss" reportedly was planned for years by Sennett and represents an achievement in his career. It was personally directed by him, and the production retains his comedy touch, with romance and spectacular action blended.

The picture was produced from the story by Jefferson Moffitt, Phil Whitman and Carl Harbaugh. It has titles by Tom Miranda and John A. Waldron.

Stage "Scribes" Taste Real Life

Having glorified the American newspaper man much as Ziegfeld has glorified the American girl, the three police reporters in "The Racket" now at the Belasco Theater have been invited by some of the local scriviners to spend an evening in their quarters after the performance and "cover" any local crime that may occur during the night.

Although "The Racket" scribes are actors and have only received their knowledge of news gathering at second hand, they hobnobbed, during the New York run, with the men from the metropolitan dailies assigned to the police station in the "Roaring Forties" and dashed out with them on several occasions, it is said.

The local police reporters have been the guests of the Belasco management and are now preparing a party for the stage journalists.

Stars Shine on and Off Stages

The stage will bring forth an array of stars and celebrities Saturday night at the Orpheum and Pantages, where the sixth annual national vaudeville artists' benefit takes place at midnight. At the Orpheum the stellar lights on the stage will find rivalry in the audience, for there will be assembled an equally brilliant array of stars.

The following have been invited as guests of honor: Clara Bow, Wallace Beery, Lew Cody, Lon Chaney, Dolores Costello, Charles Chaplin, Marion Davies, Reginald Denny, Charles Farrell, Janet Gaynor, John Gilbert, Greta Garbo, Raymond Hatton, Buster Keaton, Harry Langdon, Harold Lloyd, Gilbert Roland, Irene Rich, Norma Talmadge, Dolores Del Rio, May McAvoy, Rod La Rocque, Vilma Banky and Conrad Nagel.

Stars who will appear on the stage at both theaters are being added every day. Dan Tobey, Nat Farnum and Noodles Fagan yesterday increased the masters-of-ceremonies roster.

TWO STARS IN PERSON

Edmund Lowe and Mary Astor, who play the lead in "Dressed to Kill," will appear in person Monday night at Pantages Theater. "Dressed to Kill" is an up-to-date story of the underworld. Ben Bard and Charles Morton head the support.

Duffy Adds to Theater Chain

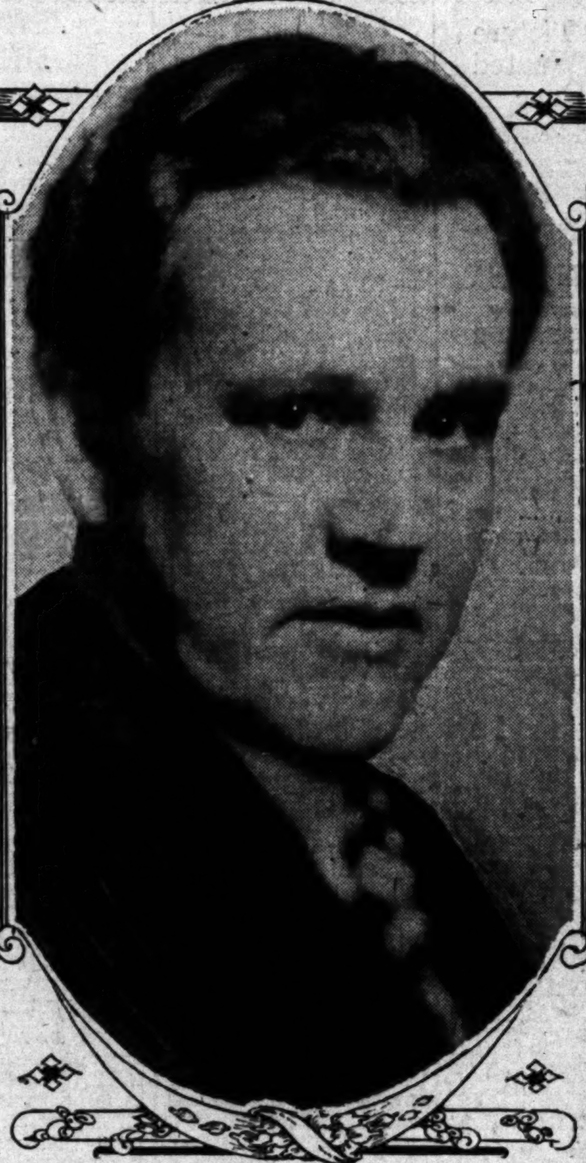

Sidney Toler

And "Tommy," a comedy, will be conspicuous by their presence tonight at the President (nee Morosco) Theater, when Henry Duffy opens the remodeled playhouse. Toler has acted for David Belasco in New York these several years past.

EAST VS. WEST DISCUSSED

"Give Los Angeles a chance, and it will equal New York and Chicago as a theatrical-producing center." That is the view of Sam Salvin, originator of the Greenwich Village Follies, who has produced in London and Paris as well as New York. Having shared in the growth of Los Angeles through financial interests during the past seven years, he has established a production headquarters here, and as his initial offering will bring the collegiate musical comedy success, "Good News," to the Mayan Theater commencing the 22nd inst.

Three musical-comedy successes a year are to comprise the production schedule of Salvin, but he will not limit himself to musical shows strictly. He will produce dramas if he believes Los Angeles will like them, and will give preference to Angelenos in casting if they measure up to the demands of the roles.

Salvin believes New Yorkers have retarded the developmnt of Los Angeles theatrical production by considering "anything good enough" and at times sending companies of inferior quality.

"New York audiences," he declares, "are not representative of New York any more than they are of California, Idaho, and Illinois, and out here they want the best. You can't fool any play patrun today, for he has been backstage. I think he knows more than the producer. He detects the first evidence of inferiority in a production. That is why I have spared no expense in bringing a cast conceded the best 'Good News' cast in America."

Green Given Standing as 'Vampish' Hue

Perhaps the most strikingly original costume ever featured in a straight dramatic work is worn by Mae Busch as the devil-girl in Joseph Schildkraut's production, "From Hell Came a Lady," at the Hollywood Play House. The costume is the creation of Werner Wittkamp, young German artist and art director for the Play House. Completing the ensemble, Wittkamp designed a bright green wig.

Wittkamp states that he chose green because, contrary to popular opinion, especially this particular shade, is a vampire-like color. The wig, coming down Miss Busch's forehead and curling about her face, lends an elfin, seductive appearance.

Before they were satisfied with the present costume, both Schildkraut and Wittkamp worked over more than a half-dozen of the latter's designs. It was important that the costume be in accord with Miss Busch's characterization of a tough, little come-on girl for an amusement concession. In addition Schildkraut stipulated that it be symbolic of the girl's nature and the cheap, gaudy background.

Theaters—Amusements—Entertainments

"SEX"

Straight from 1 year on Broadway and 10 days in jail

IT was openly boasted by self appointed guardians of the public's moral that "SEX" would never open in Los Angeles. Imagine their embarrassment when they discovered they could neither control this city or dictate to the public what they should or should not see in their theaters—

But some one has been spoofing our so-called dramatic "critics" and they in their ignorance of the drama of other cities printed the gossip that "SEX" had been re-written and one very young "assistant" critic questioned whether this was Mae West's play at all for as he sagely remarked her name was not on the program. Of course, such "experienced' and capable gentlemen who know more about what the public wants to see than the public does itself might be expected to know that Mae West wrote "SEX" under her pen name of "Jane Mast" and used that name during her New York run.

Yes, this is the "SEX" that Mae West wrote without a single scene deleted. Because of the return of "The Desert Song" to this theater, the run of "SEX" must be limited; so if you want to see a play that, even though it shocks you with its truth, will certainly thrill and amuse you, then come to see "SEX" at the Majestic Theater, 9th & Bdwy. Next $1 Mat. Sat.

Collegiate Step 'All the Rage'

The Varsity Drag, the collegiate dance that has been the rage in every city in the country, will be presented by the largest group of girls ever witnessed doing the dance west of New York, when "Tell Me Again" has its world stage premiere at the Figueroa Playhouse the 14th inst.

According to David Bennett, director, the Varsity Drag is one of the fastest and most difficult of dances. It originated in "Good News," which Los Angeles will see shortly.

"Excess Baggage," current, will have its final performances Saturday at the Figueroa Playhouse.

Morosco Date is Postponed

"Hell Cat" will have its world's premiere the 15th inst., at Oliver Morosco's Belmont Theater instead of the 10th as was originally announced. Morosco yesterday was notified by scenic artists working on the Javanese sets that, owing to the many elaborate details, they would not be completed until the 14th.

Jeanne Navelle and Alphonz Ethier will head the cast.

Drama Recalls Mission Days

"For the Soul of Rafael," swift-moving drama of Southern California's early mission days has its premiere in spoken drama tonight at Trinity Auditorium, with Olga Zacsek in the leading role. Opposite her plays J. Frank Glendon, Boris Karloff and William Stack.

The play is a dramatization of the novel, "For the Soul of Rafael" by Marah Ellis Ryan, California author, which was a best-seller a few years ago.

KLONDIKE RESORT IS ERECTED

Grauman Builds Dance Hall and Bar for 'Northern Lights' Prologue

The dancehall and bar of a famous resort in Dawson City in which Sid Grauman sold newspapers in the halcyon days of the Klondike gold rush, is to be reproduced as the setting for the spectacular prologue, "Northern Lights," with which the theater magnate will introduce "The Trail of '98" Monday night at his Chinese Theater.

As a youngster, Grauman was one of the adventurers in the quest for hidden gold in the late 90's.

Through creation of movable sets, unusual problems in stage craftsmanship are being solved by Grauman because of the huge space required on the stage by the "Fantom Screen," heralded as an arresting discovery in the projection of pictures, which he has brought here from New York City specially for the premiere of the dramatization of the Robert W. Service romance by Clarence Brown and Metro-Goldwyn-Mayer.

The entire film colony, including the most prominent stars, directors and producers, is keenly anticipating the first showing of the production, advance reservations indicate.

A spectacular electrical display is planned, with its crown jewel the world's greatest studio searchlight, a projector of 450,000,000 candlepower, which, it is stated, will be visible for 100 miles around as it flashes on the sky.

"Go to Work," Borzage Told Boy Applicant

Charles Farrell didn't get very much encouragement from Frank Borzage when he first met the director two years ago, and neither dreamed at the time that Borzage was destined to guide Farrell to stardom, nor that he would eventually be planning to use the young actor in every possible picture, it is related.

As a matter of fact, Borzage tried to dissuade the youth—knowing just what he was up against in trying to "crash the gates" of the Hollywood studios.

"You told me I was old enough to go to work—and that I'd better go out and find myself a regular job—remember, Frank?" young Farrell asked.

"That's right, I did," Borzage answered, "but then you must remember that you weren't particularly keen about a part—all you wanted was a place in a mob; and, well, I thought you were just another good-looking kid looking for something easy to do—and I knew just how hard Hollywood was on youngsters like that.

"But I'm glad you didn't take my advice, at that," the director grinned as he finished.

Farrell is now being costarred with Janet Gaynor in "Street Angel," Borzage's latest romantic photoplay, which is being shown at the Carthay Circle Theater. The story is one which gives the young actor another opportunity for characterization such as he had in "Seventh Heaven."

"Street Angel" is based on a play by Monckton Hoffe.

Premiere Will Cut Short Run

Changing a policy of long standing, The United Artists Theater will open its next attraction with a special evening performance, Tuesday, when D. W. Griffith's new production, "Drums of Love," will be presented for the first time.

Corinne Griffith, whose current picture, "The Garden of Eden," is now in the final week of its run, herself suggested the early-evening show instead of the usual midnight premiere and volunteered the closing of her own film after Tuesday's matinee to make way for the Griffith testimonial night, a story says.

Military Night to be Observed

Veterans of three American wars—members of the American Legion, Spanish-American War posts, and survivors of the Grand Army of the Republic—will gather at the Metropolitan Theater Friday to attend a "military night" performance of Richard Barthelmess in "The Patent Leather Kid." In addition, representatives of societies of descendants of the War of 1812, Mexican, and Revolutionary and Colonial Wars will be present.

Sunday Brings One-Act Plays

An innovation in Sunday matinee productions will be tried at the Hollywood Play House Sunday afternoon under the direction of Louise Avery Hastings in association with the Hollywood Community Players. Four one-act sketches will be acted.

CHANEY LAUGHS NO MORE AFTER TODAY

Today is the last day of the program at Loew's State with Lon Chaney in "Laugh, Clown, Laugh" on the screen and Fanchon and Marco's "Radio-Television" Idea on the stage.

Stars and the announcer from radio station KFQZ will appear in person on the stage tonight as a special added feature.

Ann Pennington will show the public of Los Angeles for the first time just how the original Black Bottom dance is done, and will introduce a number of new dance novelties, as the headliner of Fanchon and Marco's "Great White Way" Idea starting tomorrow. Ward & Van will also be in the act.

Theaters—Amusements—Entertainments

Follow the stampede of the stars to buy tickets for the grand premiere of CLARENCE BROWN'S Alaskan Triumph
"THE TRAIL OF '98"
Metro-Goldwyn-Mayer's Greatest Achievement!
Why is every film celebrity in Hollywood clamoring for seats? Because it is—
Bigger than The Big Parade. More supremely dramatic than The Ten Commandments. An Epic spectacle of even greater magnitude than The Covered Wagon.
It is a far, far greater opening than the world has ever known—the most glorious premiere ever staged at
GRAUMAN'S CHINESE THEATRE, HOLLYWOOD
For the premiere, $5.50, inc. tax, regular Grauman Chinese prices thereafter—on sale Owl Drug, 6th & Bdwy., or Chinese theatre pagoda boxoffice. GLadstone 5184.

BELASCO — LAST 3 WEEKS — THE ORIGINAL NEW YORK CAST — "THE RACKET" — SENSATIONAL COMEDY-DRAMA

BELASCO — SEATS NOW — MAY 21 — MAIL ORDERS NOW
MARY NASH BASIL RATHBONE VIOLET KEMBLE COOPER
IN A NEW COMEDY "COMMAND TO LOVE"
WITH HENRY STEPHENSON
THE ENTIRE ORIGINAL NEW YORK CAST AND PRODUCTION INTACT

WARNER BROS. THEATRE HOLLYWOOD
A Glorious Love Story — SEE AND HEAR DOLORES COSTELLO in 'GLORIOUS BETSY' with CONRAD NAGEL
A WARNER BROS. VITAPHONE PRODUCTION
VITAPHONE PRESENTATIONS
DAPHNE POLLARD & HARRY KELLY
POPULAR PRICES — CONTINUOUS PERFORMANCES — MATS. 35c 50c — EVES. 50c 65c — DOORS OPEN AT 11 A.M. — ELEVATORS TO BALCONY

AMBASSADOR AUDITORIUM — ROLLER SKATING

Advised Them to See Times Rentals

"Guess we'll have to spend the whole day looking for a house. Awful nuisance—finding the right sort of place."

"It doesn't take that long in Los Angeles. Here—take my 'Times' and look through the rentals—and we'll go to a matinee this afternoon."

WANT-AD INDEX

WANT-AD RATES

SPRING HOUSECLEANING

WALLPAPER & PAINTS

LOST—FOUND

NOTICES—MISC.

SPECIAL NOTICES—Miscellaneous

Drs. Shores & Shores

MAN DOCTOR

TONSIL HOSPITAL

TRAVEL OPPORTUNITIES

SPECIAL EXCURSION

Portland $18; Seattle $22

AUTOS FOR HIRE

BEAUTY SHOPS

$5 Perm. Wave, Rose Grey

PERSONALS—Business —1

FOR QUICK SALE

PERSONALS—Business —1

Motion Picture Talent Wanted At Once

ARE YOU A TYPE? HAVE YOU PERSONALITY?

If you believe you have possibilities as a potential actor or actress, we will give MEN, WOMEN & CHILDREN (over 3 years) a

FREE SCREEN TEST

Under the supervision of

MR. JOHN E. INCE

DIRECTOR IN CHIEF

U. M. Dailey Studio

1329 Gordon St. HOLLYWOOD, CALIF.

Bring or mail this adv. now to Studio or ph. GR. 4191 for appt.

NAME .... AGE.....

ADDRESS ....

T-5-3-28

Bargain Cabin Site

Within city limits of L. A. Less than 1 hours from town. All conveniences, beautiful view and full country club privileges included. Golf, riding, many other features. $75 cash, bal. of $225 on easy monthly terms. ACT QUICK! Address D, box 32, Times Office.

ARE YOU IN TROUBLE OR DOUBT? Psycho-analysis of your life will solve business, domestic & personal problems of love, marriage, health changes, etc. Hours 10 to 5:30; Thursday evenings until 8:30. Closed Sun. Special analysis of your life this week, $1. Kendall Studio of Psychology, 1924 West 6th st.

FOR QUICK SALE

Lodge sites in L. A. city-limits with trees, view, trail, including privileges in $100,000 clubhouse, golf course already in. Sell for $50 down, $200, easy payments. Address G, box 231, Times Office.

LAS VEGAS, NEVADA

CHURCH NOTICES—Liberal and Orthodox

SPIRITUAL ADVISER

BUSINESS ANNOUNCEM'TS

EDUCATIONAL—SCHOOL

ARE YOU SATISFIED

FRENCH—SPANISH

We Train and Place You

IF YOU STAMMER

Dental Nursing Course

DANCING

75c—Strictly Private—75c

Palais De Danse

616½ S. Hill St.

De Luxe Academy

8 One-Hour Lessons, $2

CONTRACTORS—And Builders —3

METROPOLITAN HOMES

Earthquake Proof

Examine our beaut. 2 bedrms., $2300; 3 bedrms., $2800. Also mansions. We finance 100% & pay bal. on lot. FREE CONSULTATION. WITH ARCHITECTURAL EXPERT Open eve. Phone VA. 0268. Rm. 510. SUBWAY TERMINAL BLDG.

LET US BID 100% financing. Sound construction. Homes, Apts., etc. Plans furnished. MISHELLE CONSTRUCTION CO. Affiliated with Prudential Mtg. Co. 742 So. Hill st. TUcker 8972.

WE specialize in building dwellings & apts. Tell us what you have. We might arrange the pay-off. 100% finance; free architectural service. Milton Investment Corp., 1203 Detwiler Bldg. TU. 6811.

LET me figure on your building plans and you will save money. 1st-class construction, low prices, satisfaction guaranteed. Can finance 100% & clear lot. Write A. Chambers, 739 W. 8th st., L. A.

ESTABLISHED 1911 4-rm., $1400; 5-rm., $1700; 6-rm., $2100; double, $3400. Plans furn. We finance 100%. WH. 5798. Office, HE. 3091. C. WESLEY TAYLOR.

METRO. Constr. & Finance Co. 100% Financing Homes, Flats, Courts, Apts., Stores. 618 S. Western ave. WA. 7073.

HOMES, FLATS, APTS. 100% finance. EASY TERMS — MAKE PAY-OFF. HARGREAVES, 1743 S. Oxford st. MU. 7737. Eves., RO. 8535.

GARAGE $45 up, any size, anywhere. Shell of small house, $150. 613 W. 54TH ST. A. M. WILSON. AX.8781

BERT DALE Homes, stores, apts., built and financed. 7271 Beverly Blvd. WH.0507

PLANS, FINANCING res., flats, apts., duplex. Plans & spec., $5 set. 727 Story Bldg. Pinkbinder, TU. 5170.

WE build & sell homes, make alterations. Payable like rent. Butterworth 614 Security Bldg. TU.3505, HE.0365

LET me pay off your lot and build for you. I am not a broker. TH. 2291.

PAINTING, tinting, papering and air brush wk. C. N. Roberts, DU. 3469.

PAINTING, paperhanging, tinting, 10 mos to pay. Work guar. HU. 3216.

SAVE MONEY. Your home built or repaired. Experienced bldr. RO. 4611

PLASTERING, stucco recovering, patching. Neatly done. DE. 6506.

PLASTER patching, prices reasonable. Call C. M. Powell. TH. 0389.

Architects —3-A

PLANS designed to suit, $2 to $10 rm. Any class. Quantities. BE. 8575.

Cement Work —3-D

CEMENT work, no job too large or too sml. Reas. & guar. work. TH. 7744.

CEMENT WORK, ALL KINDS. Day or contract. Mixer. DR. 6513.

CALL MR. SMITH for cement and flagstone work. AX. 3958.

Hardwood Floors —3-K

HARDWOOD floors machine sanded. Cleaned, waxed. Hansler. RO. 8923.

EMPLOYMENT

WANTED—HELP—Male

ADVERTISEMENTS under this heading are restricted to those offering bona fide positions without any investment required. Positions requiring an investment will be found under the heading, "Investments Required." Educational ads will be found under the heading, "Educational—School, College, Private Instructions," "Business Training Courses" and "To Learn Trades."

Miscellaneous —10

BOY WANTED

FOR ALL DAY WORK MUST HAVE WHEEL APPLY RM. 10, TIMES BLDG.

REFRIGERATOR mechanic, piecewk. Sheet metal worker, $6 day. 2 cement pipe layers. Camp blacksmith, Arizona, 75c hr. Hardware clerk, retail; local ref., open. Kitchen man, young, sanitarium, $50 mo., fd. Dishwasher, country, $18 wk. Fry cook & dishwasher, country, $18 wk., B. & R. 3 milkers, $90 mo., fd. 2 milkers, $75-$80 mo., fd. Bottle washer, dairy, $80 mo., fd. Ranch hands & teamsters, hay hands & hay baler men. Married orchard man, $90 mo., house. Married alfalfa rancher, $3 day, house. Married vegetable rancher, $60 mo., house. Murray & Ready Emp. Co., 504 Towne ave.

WANTED

YOUNG MAN

Who is courteous, capable and good appearance, with car, at 929 E. Colorado st. Pasadena.

GENTLEMEN FOR

VACANCY

WITH GOOD CAR. Must be aggressive, sincere and of neat appearance. Experience not necessary. Permanent connection. Exceptional remuneration. See Sales Manager. 743½ S. Spring, bet. 9 & 10:30 a.m.

WE have an opening for several young men over 21 to make a permanent connection with a two million dollar corporation. The positions offered are stepping stones to a substantial future for the right men. No selling, but applicants must have personality and be able to meet the public. Remuneration governed by your ability. Drawing account. Apply only Mr. Beebe, 1109 W. 7th st.

MAN 25 to 30 years old, WHO HAS HAD LOCAL STOCK EXCHANGE EXPERIENCE...

WANTED—HELP—Male

Miscellaneous —10

Publicity Work

MEN

You two-fisted, red-blooded, he-men, who know your salary should be more—what about that spare time? Does it bring you any money? Or is it just slipping away? Say fellows, take a couple of minutes and READ CAREFULLY

THIS OPPORTUNITY

and whoever you are, regardless of experience or education—if you have spare time—come find out how to TURN IT INTO REAL MONEY. No matter what your experience has been in answering ads YOU JUST MUST shoot square with yourself and family and INVESTIGATE.

RIGHT NOW

How others have done it and HOW YOU CAN TOO.

MEN

Quit wishing and hoping. GET ACTION NOW—WHILE YOU CAN.

Get Out of That Rut

and know how it feels to have that extra pay check. Our expansion program calls for men of ambition who have spare time, so you SINCERE MEN STEP UP NOW AND GET IN.

PROMPT ACTION

on your part means you will be given first consideration. No selling, no interference with present employment. NOW FELLOWS—come and be the judge—when you stand FACE TO FACE with what you really want.

MORE MONEY FOR YOUR TIME

employed men, business men, retired men, mechanics, laborers, professional men, tradesmen, office men—any of you fellows looking for something real and on the up and up

Who Really Mean It

Be at 1031 S. Broadway, Room 312, 8 o'clock, FRIDAY NIGHT, MAY 4. No other time. Applicants must be white and at least 21 years of age. (Real Estate Solicitors and Salesmen not wanted.)

Salary & Commission

We present a real opportunity for men desiring to better their condition. Electric refrigeration demand is growing rapidly. We must double our sales force immediately. Scientific training & close co-operation insures your success. 229 S. Brand Blvd., Glendale.

WANTED—Men of good character & appearance who own late model closed cars for work in and around Los Angeles. No selling or real estate. Good income for self and car assured. Phone MUtual 8720 for appointment.

AUTO MECHANICS

KEN CLARKE'S (AGCY.) 1303½ S. FIGUEROA.

AUTOMOBILE HELP AUTO EMP. AGCY., 702 E. 6th st.

WANTED—FLORIST, EXPERIENCED. Address K, box 442, Times Branch.

MAN with car for lawn work. Call at 616 Park Row after 5 p.m.

WANTED—Honest elderly man for delivery dept. E. W. Reynolds Co.

DRIVE, outing, two, ref. ex. Address K, box 32, Times Office.

WANTED: DISHWASHER, 1803 CAHUENGA AVE., HOLLYWOOD.

JANITOR for 2 hrs. work daily in exchange for room. VA. 2207.

Store and Office —10-A

GEN. MGR., properties, ranches, util., irrig., promo., sales, Ariz.....Open
Acct., crdt. & coll. mgr.....$150-$175
Price clerk, hardware..........Open
Acct., R.E. subdivision exp.........$150
Head janitor, A-1 exp...........$150
Book-keeper-typist .....$140 & rm.
Teller, A-1, young...............Open
Credit analysis, loans .....$200-$300
Crdt. mgr., auditor..............Open
Escrow men, Calif. exp...........Good
Adjust. mgr., retail mdse.....$200 up
Fountain mgr., age 28-32.......Open
Mill, mine, hardware sales......Open
Floor manager, 35-40 ....$125-$135
Boys, H.S. grads., opportunity....$78
Burrs. Book-keepers, bank.....Open
Organizations Builders' Emp. Agcy. 108 W. 6th st., 400 Central Bldg.

BOY WANTED

FOR ALL DAY WORK MUST HAVE WHEEL APPLY RM. 10, TIMES BLDG.

TOPO. draftsman $150
MARGIN clerk $175
ACCT., San Diego, 25-32 ....$200
DODGE parts clerk ....Open
BKPR., 22-25 ....$100-$125
GROC. clks., 21-30, marr.........$100
LT. steno., clk., oil, ctry...$140, rm.
BKPR., steno., beginner $80
STENO., 18-21 ....$86
BUSINESS SERVICE BUREAU 312 Spreckels Blg. 714 S. Hill (Agy.)

ACCOUNTANT, auto exp. $200
STENO., insur. exp. $110
TYPIST biller, ptg. exp. $110
MOON Hopkins biller $125
COLLECTOR with car $130
CREDIT verifier $80
STATIONERY sales, com. &..$150
Los Angeles Coml. Service (Agency) 307 Van Nuys Bldg., 7th & Spring.

STOCK work, oil well supplies..Open
BELL boy $75
GRCY. clerks, married $100
CLERKS, R. R. accts. exp.$100-$108
CONSOLIDATED AGENCIES, INC. 932 Bartlett Blg. (Agy.) 215 W. 7 st.

WANTED—For Northern Arizona, capable general insurance man, married preferred; answer longhand giving experience. Address K, box 533, Times Branch.

CASHIER with bond house experience for local bond house. Write fully giving references, experience & salary expected. Address K, box 236, Times Office.

FLOOR mgr., dept. store ....$175-$200
Burr. bkpr., bank $110
SUMMERS & SUMMERS AGCY. 412 Consolidated Bldg., 4th & Hill.

DRAFTSMAN, some field work, suburb. $150. F. S. BEAVIS, Agency since 1912. "EVERYTHING HUMAN FOR THE OFFICE." Chapman Bldg.

CASHIER, STK. & BOND ....Open
L. A. EMPLOY. BUR. (AGCY.) 618 CONS. BLDG. 607 S. HILL.

WANTED—Experienced shoe salesman...

Salesmen, Solicitors —10-B

SALESMEN

WANTED—HELP—Male

Salesmen, Solicitors —10-B

SALESMEN—

Help Help Help

"A LOAD A DAY KEEPS THE WOLF AWAY"

They are guaranteed, boys—more people to haul than we can handle. Come on out and get on to a live deal where everybody is making money and happy.

The "HOTTEST" deal in California

Only 10 minutes from Hollywood

Over $1,500,000 in studios completed. Homes and improvements going in and up right now.

Two pavilions packed every day. Finest lecturer and motion pictures to sell by.

A paid solicitor for you personally. Haulage paid.

Big commissions—pay every day.

This deal will put you on your feet quick.

Must have car. Apply before eleven and ask for Old Man Evans himself in the Guaranty Bldg., 6331 Hollywood Blvd.

SALESMANAGER

WITH SMALL, EFFICIENT ORGANIZATION, WHO IS CAPABLE OF BUILDING A LARGE ORGANIZATION. LARGE PROPERTY ON VENTURA BLVD., NEAR HOLLYWOOD.

CALL BEFORE NOON

H. A. Beeman Realty Co.

307 UNION BANK BLDG. 8TH & HILL STS. VA. 4583.

MEN—

HELP!

There's real activity on the eastside. The Pacific-Goodrich factory is open. Our men are busy. Many are making more than

$1,000 Per Month

Want a real connection? Can you hit the ball? We'll help you! Come in and talk it over.

See Harry W. Krotz

J. B. RANSOM Corp'n

650 So. Olive street.

MEN & WOMEN

with cars. Experience unnecessary. If you want to make REAL MONEY Join us on our fast-selling improved property. Prospects furnished. PRICES RIGHT

Edwards & Wildey Co.

Apply Before 11 a.m.

MR. LEWIS MR. PARTRIDGE ROOM 504 PINE ARTS BLDG. 611 W. 7TH ST.

SALESMEN

Our campaign about to open offers you more help than ever had before. Big newspaper, radio, billboard program brings your prospects to you. We need several more high class to complete the organization. One executive position open. Positive financial success for men qualifying. Permanent connection. See Mr. Anderson.

The Frank Meline Co.

706 South Hill, third floor.

SALESMEN to secure members for a newly organized Association under the supervision of the Insurance Department of California.

LIFE INSURANCE AT LOWEST COST

Ages 10-50. Caucasian race, male or female, without medical examination.

Splendid opportunity for quick promotion to those who are successful. Salary and bonus. Call Suite 402 Merritt Building.

THE Los Angeles office of a long-established New York corporation wants to add to its sales force two or three men of good address, capable of presenting a high-class proposition to business men; our men make from $75 to $300 a week; experience not necessary, as we give you training and every assistance; an unusual opportunity for those who can qualify. For interview address K, box 39, Times Office.

SALESMEN WANTED

Why Work For Wages?

When you can make more money on commission selling Chevrolet automobiles. Get out of the rut NOW. Experience not necessary. Free course of instruction given. See Mr. Jennings with Roach & ...

Automobile Salesman

SALESMEN

Salesmen or Beginners

SALESMEN QUICK FOR QUICK MONEY

"TOO MUCH BUSINESS"

WANTED—HELP—Male

Salesmen, Solicitors —10-B

SALESMEN—

BIGGER AND BETTER COMMISSIONS

Our Geo. J. Lawson

MADE $2900 LAST MO.

Others close to this figure. This will be a regular thing with our campaign to develop prospects and bring them to the property.

THIS MEANS SALES

Real building activity under way; over million dollars in sales already; $6,000,000 to sell—greatest development program L. A. has ever seen, with residential, income and business prop. to suit all types of buyers.

CLEAN-CUT PROPOSITION

You'll make more money with a long-established concern using legitimate methods on a prop. 17 mins. from 7th & Broadway, under our new commission arrangement.

We want 6 experienced men to call at our office on prop. so that we can show you just what we are doing—we back our statements with the actual evidence.

If We Can't Sell You You Can't Sell the Prospect!

Call bet. 10 and 12. Ask for MR. STEVENS, LEIMERT PARK OFFICE, cor. West Vernon and 8th ave.

MAP MEN

Get on an easy bought deal

The sweetest close-in project—Sells from map or property.

Everyone a Prospect

for these L. A. city lodge sites, with $100,000 clubhouse, golf course already in. Just starting, and all my men hit from $75 to $250 per week. Front money from $1,000,000 concern.

LOTS FROM $100 UP. 20% DOWN.

LIVENGOOD

SUITE 210, 714 S. HILL.

Read This One Twice

Best Commission

EVER PAID TO SALESPEOPLE PROPERTY NEAR CARTHAY CIRCLE IN WILSHIRE DIST. SURROUNDED BY BOULEVARD ALL IMPROVEMENTS IN

Real Estate

BOND SALESMEN

The Frank Meline Co.

Radio Salesmen Wholesale

Caswell Coffee Route

Auto Accessory Salesmen

FREE VOCATIONAL ADVICE

WANTED—HELP—Male

To Learn Trades

LEARN welding... DAY AND NIGHT... Tom's School...

Hotel, Restaurant

CHEF, pastry cook... German Agcy....

Professional

BAND MUSICIANS... Cornet, clarinet... Anthony Hayes...

WANTED, laboratory... chemical analyses... hospital work...

PHYSICIAN wanted...

UNENCUMBERED...

LIGHTING fixture...

GOOD VOICES...

Investment Required

GENERAL AGENT

A PRODUCTION...

SIGN, PICTORIAL...

STEADY work...

WANTED—HELP—Female

Saleswomen, Solicitors —11-B

SALESLADIES—

Want to Make

$1,000 Per Month

or more? Many of our salespeople are doing it. There's real activity on the eastside. The Pacific-Goodrich factory is open.

Our salesladies are busy. We need more. If you are willing to work, come in and talk it over.

See Harry W. Krotz

J. B. RANSOM Corp'n

650 So. Olive street.

JOIN
The T. J. Lawrence Co.
for steady sales, selling
Metropolitan Centre
IN THE HEART OF THE WEST SIDE. Adjoins Carthay Circle.
19% Commission Paid
SOLICITORS, LUNCH, LECTURE
HIGH TYPE WOMEN, who are ambitious, see us before 11 a.m. We have everything you need.
MR. BRAZEAU
410-416 ARCHITECTS' BLDG.
5th & Figueroa.

Ladies of Refinement
Salary & Commission
6 Hours Work a Day
No Exp. Necessary
Auto at Your Disposal
Apply Before 11 a.m.
Mr. Lewis
Mr. Partridge
ROOM 504 FINE ARTS BLDG.
811 W. 7th St.

The Frank Meline Co.

Has an opening for a few ladies who desire to sell. Must have closed car. Gas and oil allowance. Beginners receive personal attention.
Call and let me give you full information.

[illegible]

ANNOUNCEMENT

The following subdivision of Rental Columns will enable Times' readers to more quickly locate the place they want to rent.

West and Northwest

Includes all west of Main street and all sections north of Jefferson street—West Adams, Pico Heights.

South and Southwest

Includes all south of Jefferson street and west of Main street—Vermont Square, Manual Arts, Angeles Mesa, Goodyear district, etc.

East and Southeast

Includes all east of Main street and south of Mission Road—Boyle Heights.

North and Northeast

All north of Mission Road and east of Glendale Boulevard—Elysian Park, Highland Park, Lincoln Heights, Garvanza, Glassell Park, Huntington Drive.

TO LET—ROOMS—Furnished, Etc.

West and Northwest —19-A

$30—S. WILTON NR. PICO, LARGE SUNNY RM., PRIV. BATH, NO OTHER ROOMERS, BEAUTIFUL LOC. & SURROUNDINGS, IDEAL HOME FOR REFINED GENT. REF. REQ. EM. 5283.

$30—LARGE cor. front rm. in exclusive W. Adams home, close in, priv. bath and shower. Gar. Gentleman. Ref. 2715 Portland. BE. 3706.

ATTRACTIVE room adjoining bath for 1 or 2 business people, strictly private home, close to B or N car. 2729 W. 8TH ST. DU. 6892.

RM., private bath, in exclusive Wilshire home, priv. ent. Gar. if desired. ½ blk. S. Wils. Blvd. Yellow [illegible]

[illegible]

FRONT corner room adjoining bath, large bed, modern conveniences. 619 W. 45th st.

HAVE room to rent for parent with 1 or 2 children. Ref. VE. 6540.

$4 WK. Modern rms., for gentlemen. Dude Hotel, 4237 S. Olive. AX. 3918.

East and Southeast —19-C

$2.50 & $3.50, nicely furn. Free phone and parking. 160 E. 36TH ST.

TO LET—HOTEL—Rooms

—19-H

Summer Rates
! NOW !
Hotel Virginia
Near Westlake Park
$10 WEEK
$15 TWIN BEDS

All outside rooms, private baths. Delicious chicken dinners, 50c, 85c. Club rooms, billiards, garages. 744 S. Beacon ave. 1 blk. west of Union at W. 8th. DU. 4501.

50c DAY, $3 wk. up. Reduce rates h.c. water. Rossmore Hotel, 905 E. 6 st.

75c day, $4 wk. up. New 300 rms. Lg. lob., shw., tub. Ford Hot. 1002 E. 7.

$1 day, 5 wk. up., prv. bath. Garage. Grand Pacific, 725 S. Main. TR. 3041.

$1.50 day, $7 wk. up. Prv. bth., shrs. Ultra mod. Belmont Hotel, Hill-3rd.

$6 wk. without, $8 with bath. Beaut. lobby, nicely furn. All outside rms. Woodward Hotel, 421 W. 8. TR. 0124.

$6 wk. without, $8 with bath. Beaut. lobby, attract. rms. Garage. Abbey Hotel, cor. 8th & Figueroa. TR. 0331.

$1—DAY NEW—$1

10-story modern fireproof hotel; [illegible]

[illegible]

RENTALS

TO LET—APARTMENTS—Furnished

West and Northwest —21-A

JUST COMPLETED
EL VIGO APTS.
Elec. Ranges Elec. Heat
Frigidaire Radio
Wide selection of individually furnished apts. including entry halls, large modern kitchens with separate entries, cedar wardrobe closets, twin beds.
Singles $75 up. Doubles $135 up.
Bachelor apts. $50 up.
154 N. New Hampshire. H & V car.

ANCELLE APTS.

Corner 7th & Gramercy Drive. All outside apts., large grounds with sunken gardens; away from apartment-house district. Singles & doubles, steam heat, combination gas & electric ranges, electric refrigeration, radios in all apts., twin beds, equipped with inner-spring mattresses. Doubles have 4 beds, 2 baths, 2 separate entrances. Commissary; dry cleaner in bldg., 2 blks. from Wilton school. Good children welcome. Daily maid service. DR. 9967.

An Opportunity
TO LIVE IN THE
Exclusive Los Altos
4121 WILSHIRE BLVD.
AT NO GREATER COST THAN IN AN ORDINARY HOUSE IN AN ORDINARY LOCATION

I will lease my beautifully furnished double for $185 per mo., inc. everything. Inquire at apt. 209 or phone WA. 0232 or GR. 4717.

THE BARCLAY

1 blk. Ambassador Hotel. DR. 2670. Exceptionally large Single & Double Apts. with all most modern features, beautiful lounge room & other conveniences. Attractively priced. 706 S. Normandie, cor. 7th St.

$50—UP

NOW READY
SINGLES AND DOUBLES
THE ARDMORE
Elegant lobby. Lovely patios. Large, sunny apts. Free parking. Beautiful view and location. 437 N. ARDMORE. OL. [illegible]
JUST NORTH OF BEVERLY

[illegible]

TO LET—APARTMENTS— Furnished

West and Northwest —21-A

IDEAL APT. HOMES

NOW OPEN, RICARDO APTS. Most wonderful and luxurious single & double apts., furnished complete with all modern features, living rm. ... Reasonable priced. RO. 8263.

YORKSHIRE MANOR

RECENTLY OPENED ... 523 S. Westmoreland. DU. 1678.

THE FLEMING

1 BLOCK FROM AMBASSADOR ... Normandie at 6th st. DU. 9706.

LISTEN, FOLKS

NEW GALE MANOR

3316 San Marino. WA. 8774.

WESTCHESTER APTS.

1275 WESTCHESTER PLACE

THE LA SOLANA

NOW READY FOR OCCUPANCY ... 2893 SUNSET PLACE.

LA CRESCENTA APTS.

THE TRAYMORE

Casa de Victor

CHESELTON APTS.

Luxuriously furnished singles, $40 and up, everything included. Quiet and refined. Near Westlake Park. 923 S. PARKVIEW. DR. 8004.

WASHINGTON MANOR

1909 S. UNION, COR. WASH. Beautifully furnished doubles, $50. Twin Beds, $60. Maid & janitor service. Singles $40 and up.

THE ASTOR ARMS

SUMMER RATES, $75 UP
CLASS A BLDG. WITH GARAGE
Gramercy Dr. at 8th. DU. 7814.

THE ALBIN APTS.

Beautifully furnished, tile baths & kitchens, quiet home for quiet people. C.S. pref. Radio. 1030 S. Arapahoe st.

CAMARITAS APTS.

RECENTLY OPENED
Dble. available now. Desirable sgl. 531 S. KENMORE. DU. 3994.

$75. Double Apt. Homes

with extra large living rm. Ovstfd. furn., etc. Separate entrance. Quiet res. district. 211-3-4 N. Berendo.

$45 Lewellyn Manor $65

New brick bldg., soft water. Frig., elev., Ph., maid serv. Apts. wired for radio. 307 N. Rampart. DR. 9550

$45 Up, Grandview Arms

Frigidaire, phone, maid service, gas, light incl. 1200 S. Hoover. DR. 9226

$40. APT. BUNG., rear; ovstfd. Lights, gas & phone paid. This is a real home. 1236 INGRAHAM, near 7th.

$40. LGE. sing. Real kitchen, bath, lge. closet & dressing rm. Ovstfd. 260 N. Vermont, at Beverly Blvd.

$35—EXTRA large front apt., new, ovstfd. furn., brk. nk., tile bath & kit. Edray Apts. 1801 S. Bonnie Brae

$45—3 LGE. sun. rms., new dec., real bedrm., well furn. 933 Menlo, 1 blk. e. Vermont, bet. 9 & 10. DU. 5568.

$45 — FREDERICK APTS. — $45 Double sunny apt. Walk. distance. 1647 W. 11th. L car. DR. 9354.

$40—New singles, tile bath, shower; dr. rm., jan. serv., ½ blk. stores; gar. Univ. Cal. 626 N. BERENDO.

$42.50—THE LOWRY

563 N. HELIOTROPE DR. OL. 2596.

APTS. $7 wk. up. Hskpg. rms. $4 wk. up. Slp. rms. $4 wk. up. Walk. dist. 330 S. FLOWER.

MY apt. in beau. own-your-own Glen Donald. Elec. refrig., lux. lobby & ballroom, exclusive, $65. 2121 W. 9.

$30. 3 rms., ovstfd. Hartford Ter., cls. in. 1425 W. 4th. C-D car to Lucas.

$40-$52.50. Front sgl., ovstfd. Shower. Extra inc. 515 S. Union Dr. D car.

EMPRESS, front dbl. & sgl. 1337 SHATTO ST. DR. 3969. H-S-R-D cars

NEW sgle., dble. Frigidaire, very reas. 127 N. Edgemont. DR. 0296.

$45. 3 rms., real bedrm. 2 beds. 619 N. Kenmore. Ph. 597261.

$30. 2 rms., furnished apt. & garage. 1524 W. 29TH ST. BE. 3325.

FURN. sgle. apts., $5. Sgle. rms. $3. WE. 4534. 1437 Oak st.

$30 & $35. Newly decorated & fur. W. Adams car. Gar. 2617 HALLDALE.

$30 UP. Melrose Apts. 4266 Melrose. Mod. prk. OL. 2432. H, V car.

$25. SGLS., $32.50 dbls. Priv. bath. ST. ANDREWS APTS., 2208 W. Pico

Hollywood —21-W

HILLVIEW APTS.

Exceptionally large single Doubles & 4-room suites. Pianos. STEAM HEAT. Garage. Complete hotel service is maintained. 6533 Hollywood Blvd., Cor. Hudson.

$45—$50—$52.50

New singles, everything included. We invite comparison. Look at any 10 apts. & be convinced. Hedvig Apts., 1819 N. Kingsley. HO. 7019.

2 STORY DUPLEX

5 rms. Private roof garden. Patio. Persian rugs, fireplace, garage, $200, also 3 rm. apt. Patio Del Moro, 8225 Fountain Ave. HE. 0135.

SHELTON APTS.

1735 N. WILCOX GR. 3141. Attractively furnished single and double, maid service. Steam heat. 24-hr. switchboard service, etc.

MAYFAIR APTS.

1760 N. WILCOX GL. 6141. Attractively furnished single and double, maid service. Steam heat. 24-hour switchboard service, etc.

BACHELOR Apts., ladies or gentlemen, 2 in rm., private bath, kitchenette & separate sleeping quarters. $30 each per month. Somerset Apts. 6075 Franklin Ave., Hollywood.

THE ORCHID—1818 ORCHID AVE.

FINEST LOCATION

1½ blk. N. of Chinese Theater. Sgls., dbls. & bachelors. Reas.

DOR-ELAINE APTS.

Bachelors, singles & beautiful dbls. Summer rates. Ideal location. 1516 N. Normandie, Hollywood.

LARGE SINGLE AND DOUBLE

THE EL CAPITAN

New and modern. Reasonable. 5757 FRANKLIN AVE. HE. 9701.

$55 Hartley Apts. $75

Large singles & doubles, beautifully furn. Shower. Gas, lights, phone, md. service incl. 1427 N. Kingsley Dr.

$65—BEAUTIFUL NEW—$125

LA CASA DEL REY

1316 N. HOBART, OFF SUNSET
Dbls., singles, hotel rooms, $40.

$40 Egyptian Apt.

A real home with many fine features, rent includes light, gas & serv. 747 N. Wilcox. Nr. Melrose. HO. 8241

$35 up inc. maid and phone service. HOLLY MODERN BONER APTS. 1207 North Orange Drive. Close to cars, markets and theaters.

$40 ABRALINE $50

Lge. sgls. & dble. Light, water, gas & maid service pd. 963 N. Hobart.

$50—JEAN MARION—$75
New bldg., singles & doubles. Gas & lights included. Opposite U.C.L.A. 4456 LOCKWOOD AVE.

1304 N. Cahuenga

Front single apt., beaut. furn., fine yard. $42.50 incl. gas, lights & gar.

YOUNG man to share cong. home with young business man. Reas. Abbott. HOllywood 4524.

5-RM., beautiful, oriental rugs, gr. piano, priv. entr. & patio, shower, Frigidaire. HE. 6414.

Hollywood —21-W

NOW RENTING

"THE OJAI"

APARTMENTS
MOST MARVELOUS VIEW OF ANY APARTMENT HOUSE IN HOLLYWOOD
SINGLES AND DOUBLES
DELIGHTFULLY ATTRACTIVE FURNITURE AND DRAPES
ELECTRIC REFRIGERATION
WE WILL MOVE YOU FREE OF CHARGE FROM ANY LOCATION IN LOS ANGELES. ALSO FREE TRANSPORTATION CARS.

1929 North Whitley

KENWOOD MANOR

CHATEAU des FLEURS

Hollywood's most homelike apts.

6626 FRANKLIN AVE.

Sommerset Apts.

6075 Franklin Ave., Hollywood.

$50. BACHELOR APTS.

RICHLY furnished in Spanish design ...

7850 SUNSET BLVD.

LOGAN APARTMENTS

FAULCONER ARMS

THE NIRVANA APTS.

... ice. Dining room in connection. No extra charge for serving in the apt. ½ blk. N. of Chinese Grauman's. 1775 N. ORANGE DRIVE.

$40—Charles Apt.—$60

Singles & doubles, cool & quiet. 5c car. nr. U.C.L.A. 1246 N. BERENDO.

SINGLE APTS. MODERN

Western ave. & Monroe st. S car. 5323 MONROE ST. HOlly. 3760.

THE Spanish designed St. Katherine has IT. Beaut. modern & homelike singles at very attractive rates. 5534 FOUNTAIN HO. 5684.

La MIRADA APTS.

Beaut. singles & dbls. $40 up. Janitor serv. 6220 La Mirada. GR. 1776.

$37.50. SINGLE apts., newly built & furnished, including gas & electricity. 6223 Lexington. HE. 6050.

$50. ATTRACTIVE 3-rm. aptd., priv. garage, phone. ½ blk. N. Holly. Blv. 1758 Winona Blvd. 592-124.

$55—LA PASADA APTS. Everything incl. Extra bed. Near markets, car & bus. 1317 FORMOSA AVE.

WEST LEXINGTON MANOR. Brand new. An ideal place, everything inc. Frig., reas. rent. 5523 Lexington ave.

LARGE beaut. furn. apt., 1152 N. Kingsley, $37.50 per mo. GR. 4424.

South and Southwest —21-B

$35—GRAMERCY ARMS—$40
Attractive singles. M car. 4807 S. Gramercy Place.

2 RMS., entirely different, beaut. bldg. & trees, all-day sun in each apt. Tiling, ovstfd. Adults. 708 W. 47 st.

3 & 5-rm. furn. apts. Hot & cold water. Gar. 1367 W. VERNON. VE. 0695.

TO LET—APARTMENTS— Unfurnished —21

BEAUSEJOUR

JUST COMPLETED

Situated in West Hollywood between Sunset Blvd. and Santa Monica Blvd. on the corner of Fountain ave. and Flores st., 8300 West.

AMERICA'S FINEST
Studio Apartment Bldg.
Three to Seven Rooms

BALCONY LIVING ROOMS
20-FT. CEILING HEIGHT.
ELECTRIC
stoves, dishwashers, refrigerators & heat.
All tile showers & baths.

FIREPROOF
SUBTERRANEAN GARAGE
VISIT
this beautiful

French Chateau Type

BUILDING
You may want to live here.

Rents Are Reasonable
CALL HE. 3494

See agent on premises.

THE NEW

ROYAL MADRID

5-rm. Royal suites. Living quarters downstairs, sleeping chambers above. Most picturesque and exclusive neighborhood in Hollywood. Palatial studio living rms. with high dome ceilings. Beautiful gardens. Unsurpassed view. Frigidaire. Warm-air heat. Private entrances. Underground garages.
1224-1226 FLORES AVENUE
(Just south of Fountain ave.)
PHONE HOllywood 7296.

THE BROWNVIEW

WE have left only a few choice apts. Sgls. & dbls. Also one 5-R. Individual design. Sun in every rm. Tile baths, hand made lighting fixtures, lovely patio, Frigidaire, hot water, gar. A real home. DU. 6216. 240-48 (Office 244 1-4) S. Coronado.

$25. DBL. apts. Why not live in Glendale? 25 min. from L. A. Lge. liv. rm., lge. bedrm., kitchen, bath, dressing rm. Plenty closets. Same apts., furn., $40. Also gars. 703 So. Chevy Chase Dr., Glendale. Mrs. Don Shortz, Manager.

3-RM. APT.
High-class bldg., exclusive neighborhood. Frigidaire, colored tile bath. Maid service. 1 blk. to R car. $60. 180 SO. SYCAMORE

212 S. KENMORE

BEAUTIFUL 3-RM. APTS. Real bedroom & extra bed, large rms. Newly decorated. $55 & $70. WA. 8138.

Beautiful New Apts.

Elegant 3-room dbls., large rooms, electric cooking ranges, garage. 108 N. SYCAMORE, in Hancock Pk.

EMBASSY APTS.

Exclusive 4 & 5-rm. Suites. 706 S. Mariposa, nr. Ambassador.

$65—BEAUTIFUL new 2-story garden court homes; ultra modern, Frigidaire, come and see them. 246 S. Hobart Blvd. Take S car.

EXCLUSIVE 3 & 4-rm. apts., range & refrig., newly dec. Gar. Near R car. 593 N. Windsor Blvd.

$70 UP. Exclusive 3 and 4-room apts. New bldg., latest features. Garages. 201 S. Alexandria. S car.

5 lge. rms. & garage, rent very reasonable; heart of Hollywood. 636 N. Plymouth Blvd. Owner, WH. 8054.

3-RM. unfurn. new mod. apt., unobstructed ocean and city view, roof porch. 1811 Edgecliffe Dr. OL. 6525.

$40. 3-RM. NEW mod. Gas, elec., Frigidaire inc. 226 TOWER DR., ½ blk. S. of Wilshire. OX. 2289.

3-RM. modern unfurn. downstairs apt. Close in. Red & yellow cars. EM. 2829

TO LET—FLATS— Furnished

West and Northwest —22-A

6-ROOM, completely furnished, $125. 3 bedrooms, 2 baths, garage. R. H. Benson, 708 S. La Brea. OR. 5406.

6 RMS., well furn., sleep. porch with 2 beds. $65. 217 Loma Dr. 558294.

5-RM. UPPER DUPLEX, large sleeping porch, suitable for subletting. $50. 1234 W. 9TH ST. DU. 8123.

5-rm. o'stuffed & mahog. furn. Velvet rugs, linen, silver, janitor service. Gar. $90. 109 S. Kenmore. WA. 3842.

5-RM. lwr., beaut. furn., mahog., oriental rugs, extra shwr. rm., elec. refrig., gar. 121 N Edgemont. WA. 9644

5-RM., 2 bedrms., extra bed, o'stuffed. Gar. Westlake dist. Open 10-5. 944 Park View St., cor. W. 10th.

5 RMS. 2 baths. Elegantly furn. entire upper, $175. 8244 W. 4th st. OR. 6320.

5-R. sny. upr., stric. mod., beaut. & comp. furn. Gar. 510 S. Catalina. WA. 6359.

5-RM. upper, elegantly furn. $65. Beaut. surroundings, close in. H car. 3556 White House Pl. WA. 0014.

5-RM. upper east, 2 bedrms., twin beds. $75. 2874 Leeward. DR. 8632.

5-rm., gar., 3 bdrms., hwd. flrs., o'stuffed, $40. At 1945½ Magnolia. Have 3-4 rm., $30 up. BE. 3208.

5 RMS., 2 baths, charming upper corner, $75. Wilshire dist. HE. 6059.

5 LGE. rms. Clean. Lge. closets, gar. $50. 935 S. Kenmore. DR. 1317.

5-RM. wonderfully furn., mahog., oriental rugs. 514 S. SERRANO.

5-RM. beaut. lower duplex, 2 bedrms., twin beds. 4021 W. 21. EM. 2703.

5-RM. nicely furn., summer rates, gar. 415½ S. CATALINA.

4 RMS., WILSHIRE DIST.
Artistic home, beaut. furn. in mohair, baby grand piano. Oriental rugs, lovely drapes, lamps, delightful veranda, furnished in orange & black. Close in. 312 S. Hoover, cor. 3rd st., between Rampart & Vermt.

4 SUNNY lowers, 2 beds, 2 day beds, lge. closet, mod., gar., lovely yard. $60. Nr. Westmoreland Ave. school. 1555 W. 17th. Owner. DR. 2841.

4-R., new, strictly mod., gar., nr. Vermont & U.C.L.A. $50. 4149½ Melrose ave.

4 lge. sunny rms., nicely furn., gar., good loc. Conv. to car & market. $60. 2020 2nd ave. EM. 6284.

4-ROOM flat, $50; beaut. furn., 2 beds. Nr. Belmont High School. C car. 1621½ Rockwood st. Adults. WA. 0216

4 ROOMS, $40. 2 beds, all conveniences. Overstuffed furniture. Good neighborhood. 1678 Roosevelt Ave.

4-RM. flat, beautifully furn. Piano, garage. Nr. red & P car. 1502 S. Bronson.

4-RM. upper, newly furn. Real home, ex. bed. Pch. Gar. Reduced to $80. 119 S. St. Andrews Place.

4-RM. attractive airy upper duplex, oriental rugs, radio, gar. DU. 2477. 142½ N. Commonwealth ave.

4-RM. new flat, 1805 S. Berendo nr. Washington. $43. BE. 8662.

4 LG. rm. $65. Beaut. furn., ovstfd., nr. schls. 854 Edinburgh. OR. 5664.

4-RM. mod. upper and lower flat, $50, nr. L car. 959 S. Ardmore.

4-RM. furn., gar., yellow cars, close, nice loc. 3015 Kenwood. RO. 6171.

4 RMS., furnished, nicely, $3250. Close in. Adults. 1031 W. 18th st.

4 LGE. rms., overstuffed, 2 bds. Gar. Nr. cars, close in. $40. VE. 5864.

4-RM. beaut. furn., o'stfd., gar. $50. Adlts. 2929½ Van Buren Pl. RO. 4403.

4 SUN. R. & gl. sl. pch., view. No climb. 813 N. Bonnie Brae. DR. 6499

3-RM. apt. flat $75, refined nghbrhd. Bedrm., lge. liv. rm., disa. bed, jan. serv. 2317 W. 12. DR. 8329.

3-RM. nicely furn. lower, WILSHIRE DIST. Gar. $50. 146 N. WILTON.

$50. WESTLAKE dist., stucco, cor. bldg., newly furn. upper flat, overstuffed. Complete in every detail. Sepa. bedrm., built-in bed. MU. 1663

TO let, completely furnished flat, neat & clean, 3 rooms & dressing room, 2 beds, new furnishings. Walking distance. Should be seen. 925 WEST 6TH ST.

$50—LOWER sunny 4 rms., complete. 1 blk. No. Santa Monica, 1 blk. E. Vermont. 4600 Lexington. WA. 2290

COUPLE wanted to share beaut. flat with young woman. Ref. DU. 0869.

Hollywood —22-W

4-R. flat & garage, furn. Beaut. upper or lower, $65. 6215 De Longpre, nr. Sunset and Vine st.

4 beaut. R., fine view, gar. 1557 N. Edgemont, $55. Bet. Sunset-Holly'd.

MOD. single upper, beaut. furn., tile bath & sink. Nr. bus & Holly High. 1351 N. MANSFIELD.

BEAUT. 4-rm. flat, $60. New building. 488½ Lexington ave., cor. Edgemont

$100. Real home, 5-rm., compl. furn., nr. theaters & stores. 1930 N. Argyle

South and Southwest —22-B

5-RM. upper, adults, 2 bdrms., ovstfd. set, nice furniture. M & J cars. $50. 317 W. 31ST ST. HU. 5804-R.

4-RM. flat, extra nice, new, cheap. Tile bath & sink, inlaid linoleum, hot water, garage. Good car service. E. M. F. J cars. 3443 S. HOPE. HU. 7059-W.

4-RM. upr. mod., furn. up to date, ex. bed. $45. 4607½ S. HOOVER.

$45. COMPT. clean, fur. flats. 3 beds, spl. porch, new overstfd. furn., gar. 343-323 W. Vernon.

TO LET—FLATS— Unfurnished

West and Northwest —23-A

9 LARGE ROOMS, AN EXCLUSIVE MOD. HOME. Steam heat. Service. 684 S. Lafayette Pk. Pl. FI. 0415.

7 large sunny rms., upper corner duplex & garage, $50. Ideal location. 700 W. 30th st. Phone DR. 3780.

7 LARGE sunny rooms, new & beautiful. Exceptional location. 411 S. OCCIDENTAL BLVD. DU. 3597.

7-RM. lower dup., 3 bdrms., 2 baths; unit heat, dbl. gar. Very fine neighborhood. 241 S. Orange Drive.

6-R. Best view, Wilsh. dist., up. so. Balcony, 3 bedrms., shr., bkfst. nk. Gar. 319½ N. Alexandria. FI. 4616.

6-RM. upper, 2 baths with shower, unit heat, near bus & H. C cars. 115 S. New Hampshire.

6-RM. 3 bedrms., upr. So. Cond., loc., price right. 224 S. CATALINA.

6 RMS. ultra modern, tile bath, garden. 354 S. Commonwealth.

6-RM. beaut. S. upper, liv. rm. 16x32, gar. jan. H car. 300 S. Rampart.

6-RM., 3 bedrms., 2 baths. 626 SO. GRAMERCY. Ph. DU. 6733.

6-R. beaut. newly dec. 3 bedr., 2 bths Ex. lav. Gar. Adts. 1125 3rd ave.

5-RM. HANCOCK PARK

Beaut. upper and lower, tile bath, separate shower, rent includes steam heat, Frigidaire, range, gar., gas, electricity. Single party phone. Agent on premises. 649 S. Cloverdale. OR. 8626 or WH. 6215.

5-ROOM BEAUTIFUL BERKELEY Square dist. Ideal loc. Beaut. & newly dec. Conveniently arranged with ex. dress. rm., lge. closets. A real home for permanent, reas. rent. 2221 W. 21st st. Nr Gramercy Place and Washington. OR. 4303.

5 ROOMS, 144 S. Manhattan Place. 5 rooms, 839 S. Catalina st. 4 rooms, 827½ N. Heliotrope Dr. TU. 4524

5-RM. dble., just compl. Everything up to the minute. 815 S. Orange Grove ave., opp. Carthay Center. $75 per mo. Ph. Culver City 4216. Owner.

5-RM. upper, o'stuffed, beautifully decorated, 2 or 3 bedrooms. West Adams dist. U car. St. James Park, No. 40. BE. 3543.

5-RM. beaut. sunny apt., $75. 915½ S. Mariposa, block south of Ambassador Hotel. Every convenience. Open. Go, see it. VA. 1722.

5 BEAUT. large rms., plenty closets, strictly high-class, overlooking Wilshire dist. Reas. rent. 1142 4th av.

5 LARGE ROOMS & PORCH, WILSHIRE DIST. UPPER SOUTH APT. 503 S. HOBART BLVD.

5 LARGE rms. Lower S.E., newly decorated, nr. 9th & Vermont. Garage. Adlts. $65. 911 S. Catalina. DU. 7963

5-RM. mod. stucco flat, tile bath & sink, nr. P car. $40. F. M. Runkle, 2982 W. Pico. EM. 0638.

5-RM. LOWER, $75. JUST OFF WILSHIRE. WH. 7164.

5 & 6 R. $40, $45. Very pleasant, close in. 223-221 S. Union. DR. 2659

5 RMS. Mod. dplx. 2 bdrms. & brk. nk. 233 N. NEW HAMPSHIRE.

5-R flat. 1023 S. Bixel St. Neat and clean. I. R. Overell. TR. 7351.

5-RM. WONDERFUL FLAT
946 NO. OXFORD AVE.

5-R. upr. ultra-mod. 2 bdrms., ex. bed. Gar. $55. 1126 Elden ave. DR. 2969

5 RMS., very desirable. Garage. $65. 540 N. Kenmore. OL. 2885.

5 RMS., lwr., upr., mahog. finish. 1850 Westmoreland Blvd., near Hobart.

5-ROOM upper, garage, locker, $45. 2959 W. 14th st., near Western.

5-RM. lower So. Strictly mod. Mahog. finish. Gar. 1160 4th ave. OR. 4420.

5 LGE. rms. Gar. Brand new, a real home. Adlts. Off Wash. Bl. WH. 1731

5-RM. upper So. flat, new, very desirable. Gar. $45. 852 HYPERION AVE.

4 LARGE rooms upper north near Pico & Vermont. Best car service. Lg. bedrm., closet bed, all hardwd. flrs. & garage. Adults. 1413½ S. New Hampshire. Agent, 1815 Vermont. BE. 7362.

4-RM. new, $40-$45, tile bath, shower, separate patio, ex. bed. Gar. Open 11-5. P car to Western ave. 1 blk. N. to 3079 Girard st.

4 BEAUTIFUL extra large modern rm. upper, fine res. section. Gar. $50. 1812 S. HARVARD BLVD.

4-RM. $45. Beau. finished. New. Tile bath & shwr. 1 blk. Washington Blv. nr. Bronson. 4007-4053 W. 21 st.

4 & 5-rm. uprs., just finish, unit heat. Frigidaire, strictly mod. 136 N. Rampart Blvd.

4-R. lower, slpg. porch, close in, high, quiet. $35. 1115 INGRAHAM.

4-RM. lower, mod., gar. $50. Near school. 1355 W. 17TH ST.

4 RMS., new, tile bath. Gar. 1935 Harcourt. $45. WH. 4811.

4-R. mod. stuc. built-ins, $40. AT. 3698. Nr. Vermont & Venice. 1638½ Reid

4 RMS. Gar. Nice for 4 adults. Garage. 2012 4th ave.

4 LARGE rooms, upper so. Gar. $45. 1332 5th ave. RO. 8180.

4 RMS., $40, new, garage. 212 SO. PARK VIEW ST.

4 RMS. Gar. Ext. bed. Mod. Nr. Wash. Blvd. $45. 2132 10th ave. EM. 2943.

TO LET—FLATS— Unfurnished

West and Northwest —23-A

4-RM. upper fl. Grg. $40. 5129½ Clinton, nr. Melrose. VA. 0427.

4-R., ex. bed, range, gar. $38. 2706 Dalton av. blk. Adams car. RO. 7987

3 ROOMS, tile bath & shower. West exposure. Near Vermont & 7th st. cars. Garage. 722 S. Westmoreland.

3-R. dress.-rm. Wall bed, gar., new. $30. 1850 Redondo Blvd. OR. 0531.

3-RM. $32.50. Suitable small bus. 4303 Melrose. H car. Ph. 593653.

3-RM. new, $26, 1 wk. free rent. Close in. 304 Patton, cor. Court st.

3-RM. new sunny upper, with gar. 1339¾ S. Highland, N. of Pico.

3 RMS. and glass sun pch., ivory fin., 2 dis. beds, locker. $40. 2717 W. 9th.

CORNER 4-R. FLAT, SUITABLE FOR DOCTOR OR SEMI-BUS. RENT ONLY $40. OPEN TO INSPECT. 1330 S. WESTERN. WA. 4563.

$50—5 RMS., S. & E. frt. Hdwd. flrs. 2 bdrms., real fireplace. 846 Beacon.

Hollywood —23-W

5 RMS., extras, artistic scenic. Lge. grounds. Excellent surroundings. 2260 BEACHWOOD DR. HO. 2631.

5 SUNNY newly dec. rms., upper cor., 5002 Marathon, cor. OXford. $55. Worth $75. Open 2 to 3 p.m. daily.

5 LG. rms., new & mod. Well located in H'wood. Only $42.50. Inq. 2520½ N. Highland. WA. 8209. GR. 8889.

5-RM. beaut. upper, new, mod. Tile feat. Gar. $60. 1163½ N. Mariposa.

4-ROOM flat, bedrm. & extra bed. Store room, bkfst. nk. Garage. Water & light in hall paid. Exclusive naborhood. Rent reduced to $5250. Call mornings. Adults. GL. 6923.

3-RM. apt. flats, $35-$40, new and modern, dbl and twin beds; large rms., garage, $5. 807 N. VAN NESS

JUST COMPLETED
4 AND 5-ROOM APTS.

7632 Hollywood Blvd.

High ceilings, studio windows, beautiful decorations, electric ranges, electric refrigeration, real fireplaces, roof garden, garage, janitor service. $85 PER MO. AND UP. 1 mo. rent free on lease.

$75 BRAND NEW $85

5-RM. duplex, 2 bedrooms upstairs. Tile baths & sinks. Stall showers, living rms. 15x23. Frigidaire, hot water & garage included. 933 NO. ARDMORE.

South and Southwest —23-B

4-ROOM modern, radiator heat, flat, with garage; central, convenient location. Rent $35. Apply 235 W. 31ST ST., near Grand ave.

4 RMS. $30. Lower flat, 2 toilets. 727 Ottawa st., nr. corner 10th & Figueroa. H. P. Ernst, Room 334, 253 So. Broadway. VA. 6544.

4 RMS., every modern convenience, disap. bed. Gar. $50. 1040 W. 42 Pl.

4-RM. lower, hwd. floors, $35. Garage. Near car. 1193 W. 36th st. GA. 2986.

$37.50. 4-r. mod. ½ dbl., ex. bd., tile sink. Gar. AX. 8477. 227 W. 37 st.

East and Southeast —23-C

3 RMS., 2 dis. beds; clean, good neighborhd. $25. 1712 Trinity st. AT. 7535

North and Northeast —23-F

3-RM. duplex & gar. unf. $28. Inq. 5130 Windermere ave., Eagle Rock.

MOVING, TRANSFER— Storage —23½

FURNITURE van to & from San Francisco. Goods insured. Ph. AX. 7486.

Local & cntry., nite & day hauling. Strg. Do right Trans. Co. HU. 1657.

CALIFORNIA Fireproof Storage Co. Mvng.-Strg. 2808 W. Pico. EM. 9191.

TO LET—HOUSES— Furnished

West and Northwest —24-A

20-RM. 8 bth. Windsor Sq. Palatial home, tennis court, lge. grounds. Electrically equipped for $1000
9-rm. 3 bth. Windsor Square $300
8-rm. 3 bth. Grand piano, unit heat, wonderful living rm. $175
7-rm. 2 bth. So. side duplex, grand piano, orientals, pch. $150
Open Sunday. Call MRS MEYER.

The Henry de Roulet Co.

Wilshire at Western. DU. 4400.

14 RMS., 5 baths, Wilshire, partly furn. business $175
10 rms., 4 baths, exquisitely furn. Hancock Pk. $300
9 rms. 3 baths, English stucco, patio & garden $200
8 rms. 2 baths, Span. stucco, twin beds $135

JAMES J. DONAHUE

DRex. 4951. Wilshire Blvd. cor. Wstn.

12 RMS., 4 bths., 2-car garage..$350
9 rms., Hancock Pk., 3 bths....$300
9 rms. nr. Ambassador, 3 bths..$150
6 rms. new, Windsor, 2 baths..$175
7 rms., 3 bedrms., Berendo st...$90
MISS RUSH. MISS STOCKARD

CHELEW & HOIT

Wilshire at Harvard. DR. 4286.

10 rooms, $125, comfortably & completely furnished, just off Vermont. Wonderful location for home & business combined or doctor's professional residence. Water & lawn paid. Lease only. 2924 W. 8 st. DU. 0547.

10 ROOMS, beaut. furn. Oriental rugs, 4 bedrooms, sleeping porch, 2 baths. Wilshire Dist. WA. 0515.

10 rooms, $125, comfortably & completely furnished, just off Vermont. Wonderful location for home & business combined or doctor's professional residence. Water & lawn paid. Lease only. 2924 W. 8 st. DU. 0547.

10 RMS. $215, close in, nr. Ambassador Hotel. Mod. house, 2 car gar. 9 rms. $125, 5 bedrms, gar. See Mr. Barnard, 3020 Leeward Ave., or call Mr. Tally, VA. 3017 or OX. 0521.

9 ROOMS, 5 bedrooms, 3 baths, $200. Worth double. 2235 So. Western. Fine location for a professional man.

KELLS & GRANT

Wilshire at Western. DU. 3000.

9 RMS. $125 mo. 5 bedrms. Gar. Nice yd., lovely place for home close in. 2 blks. S. of Westlake. 933 Park View. Party on premises. Ph. Mr. Tally, OX. 0521. VA. 3017.

9-ROOM Beverly Hills home, 4 months or longer. $250. OX. 8780.

8 ROOMS and bath, 4 bedrooms and sleeping porch. Furnished complete. $125. IN THE HEART OF FASHIONABLE RESIDENCE SECTION. Radio, baby grand piano, fireplace, steam heat, hot water, lawn and shrubs, double garage. To responsible people, 6 months or 1 year lease. Apply 1728 S. OXFORD.

8 ROOMS, beautifully furnished, 4 bedrooms, 3 baths, 2-car garage. Must have unqualified references. See owner at 4415 Gainsborough Ave., nr. Commonwealth, Los Feliz Heights.

8 rms., 2 bths., well furn. Elec. control furnace, 3-car garage, enclosed yard. $250 per month, 4 months or longer. 211 S. Larchmont Blvd. or phone OX. 4901.

8-RM. Spanish home in Hancock Pk. 4 bedrooms, 2 baths, newly furnished by owner, who has gone East. Unit heat, electric refrigeration, landscape garden. $250. GL. 6320

8-rm. upper duplex, 3 bedrms., 2 baths, radio, twin beds, sun rm., furn. new & complete. 2 blks. from Carthay Circle. 2 gar. $150. WA. 0016.

8-RM. beaut. Eng. 4 bedrm. 2 baths. Nr. Carthay Circle. OR. 2330.

7 Rm. Carthay Center Dist.

Beautifully furnished. New home, grand piano, radio, elec. refrig. Beautiful garden & flowers. Worth $250. Reduced to $150. MISS NEAL. OR. 1121.

7-RM. colonial, 2 bedrms., twin beds. Piano. Tile bath. Sep. shower. Beau. grounds cared for. 1109 So. GRAMERCY DR.
BURTON & CO.
10th & Western. EM. 9171.

7-RM. Spanish bung. in Beverly Hills. Exquisitely furn. Oriental rugs, radio, etc. Must be seen to apprec. Call owner mornings. WA. 0105.

7-RM. bung., comp. & beaut. furn. Wilshire & Western dist. $125. Also 7-rm. furn., $90. 4-rm. furn., $50. Key 433 S. Western. WA. 0475.

7 ROOMS, 2 story, very well furn., $125. 1127 Windsor Blvd.

7 ROOMS, BEVERLY HILLS, 2 baths, long or short term. $150. OX. 4609.

6-ROOM lower duplex for the summer. Available any time during May. Can be seen any day except Sunday. 1145 S. Tremaine ave., near L. A. High. WH. 8494.

6-RM. bung., $85. Attract. & sun. Lge. living rm., piano. 1658 3RD AVE.

6-R., elegant furn., 2 baths. Wilshire Fairfax sec. Lease. 6326 Maryl'd Dr.

6-RM. attrac. bung., ovstfd. furn., piano, gar. 2118 W. 28TH ST.

6 RMS. COMPLETELY FURNISHED. 1006 S. BRONSON AVE. OR. 3104.

5 rms., 2 bdrms., colonial bungalow, patio, piano, fireplace, ideal location; reduced to $75.

206 S. WILTON PL.
10 rms., 4 bdrms., 2 baths, dbl. garage, suitable for club. Reduced to $100. For appmt. call DR. 3108.
HINTZ-EVANS-CANON, INC.
3981 W. Sixth st.

5-ROOM stucco, 2 bedrooms, double garage, lovely lawn & flower garden. Lawn & water paid. 1021 Crescent Heights Blvd. ½ block S. Santa Monica Blvd. Near Fairfax High School. $100. Phone GR. 3553.

5-RM. hillside bung., lovely porch, fine air & sunshine. Wond. view roses & flowers; turn off Sunset at Westerly Terrace. 1436 Elevado. DR. 4991.

5-RM. bung. $100 mo. COMP. FURN. Large lawn, gardener inclu. 727 N. LAS PALMAS. Hollywood. GR. 0423.

5-ROOM bung., abundantly furn. Two bedrooms, extra bed, piano, bkfst. nook. Gar. RO. 2055. 3320 W. 27 st.

5-RM. duplex, very low summer rates. Finely furn. Exceptional. 2542½ S. Manhattan Place. RO. 8791.

---

4 RMS., new, cozy; the finest & most beautiful place in the city. Artistically furn., twin beds, Frigidaire, $90. Gar. incl. 2522 S. Harvard Blvd. between Washington & Adams. 1 blk. from car line. EM. 3345.

4 RMS. & bath, $45, including gas & electricity. No garage. Cosily furnished, in A-1 neighborhood. ½ blk. of 'L' car line. Business or elderly couple preferred. 962 S. Gramercy Drive.

4-RM. furn., artistic duplex, 1027 S. Highland, real fireplace, furnace heat, large yard. Gem of a little home. $80. Key at 849 S. LA BREA. OPEN SUN. BESS A. GREENE

4 RMS. ½ front dbl. $40. Clean, airy, close in. U & W cars. Adults, lights, gas, water incl. 2008 S. OAK ST.

4 RMS. & screened pch., Westlake dist. 1019 Grandview st. $35. Ph. TH. 2074.

4-RM. mod. bung., 2 beds, $60. 4169 Oakwood nr. Kenmore. H car.

3-RM. half of double. Garage. Newly decorated. 1329½ W. 18th st.

4 rms., furn. ½ dbl. & gar. $45. Adults. 1524 W. 29th st. BE. 3325.

4-RM. $37.50. 3 beds. Gar. 961 S. Normandie ave., close in. L car.

3 RMS. ½ dble. bung., liv. rm., bkfst. rm., kchn., $45 beaut., comp. furn. Adults. 954 S. Harvard Blvd. L car.

3 rms., ½ double. Lights and gas paid. $30. Ph. DR. 2827 eves. or Sun. 1812 EFFIE ST.

3 ROOMS & nook, newly decorated. $35. 829 N. Dillon St. Ph. OL. 5894.

3 RMS. & bath, ideal loc., free gas, electr. $30. 1645 Lucretia.

3 RMS. with breakfast nook, separate bungalow, $50 mo. Ph. HE. 1244.

3-RM. bung., nearly new, all conv. $35. Call 1930 Kent st. DR. 0016.

3-rm., new, sunny dbl., firepl. Adults. 1028 N. Conorado. DR. 6438. $40.

3-RM. house, rear, with garage. $45. 940½ RIDGEWOOD PLACE.

RENTAL SPECIALISTS

Newell Van Derhoef, Inc.

6715 HOLLYWOOD BLVD. GL. 3148.

HIGH-CLASS HOMES & APTS. $100 TO $1500

KELLS & GRANT

Wilshire and Western. DU. 3000.

WILSHIRE HOME, from June 1 to Sept. 1. Ideal for summer months. 4 bedrooms & 2 baths. Grand piano, radio, Victrola, Turkish rugs. $200 mo. 732 S. Bronson. WA. 7339.

FOR RENT—Furnished & unfurnished. Large list. Try us. GR. 5168.

Hollywood —24-W

13 RMS., COMPLETELY FURNISHED. SUITABLE large family or SUBLET. 9 BEDRMS. 3 BATHS. HE. 4934.

10-RM. home, $250. 3 tile baths. Dbl. gar. Whitley Heights. HE. 8682.

9-RM. coml. home, E. of Western, nr. Franklin ave. Furn., $175 mo., unfurn., $150. OL. 6711 after 5 p.m.

8-RM. owner's home, attrac. 2 baths, music rm., sun parlor, basement, gar., choice loc. 1616½ Fuller Av. GR. 4509.

7-RM. 2-story English house, HOLLYWOOD HILLS, 2 baths. Or will rent unfurn. 6438 Ivarene. HE. 6230.

7-RM. mod., 3 bedrms. Gar. $80. Agts. list. 1412 Martel. GR. 9823. OX. 3697.

6-RM. completely furn., close to everything. $125. Gardener service. OR. 3074 morn. & even. WH. 5850 afternoons. 630 N. Sierra Bonita.

6-ROOM bungalw, double garage, close to school, transportation and shopping. HE. 6284.

6-RM. Spanish stucco, artistically furn. 3 bedrms., piano, fireplace. Reas. Lge. grnd. HO. 3847. HE. 0224.

6-R. stucco, grand piano, Chin. rugs. A REAL HOME. No agents. OR. 3731

5 rms., 3 beds, 2 baths. $80 mo. My pretty home rear 5543 Romaine st. Block or two to Western ave. or Santa Monica Blvd. Baby grand piano, phone, silver, linen. Gar. Barg.

5-RM. ½ dble. furn. Gar. N. Ardmore. $47.50. Key 5134 Santa Monica blv.

5 OR 4-rm. bung., nice yard. 1129 N. Commonwealth. 5c car line.

4-RM. $55, $60, sunny sep. bung. Comp. ovstuf. bedrm., ex. bed, gar., beaut. grounds. 1635 N. Kingsley. HO. 8934.

4 RMS. NICELY FURN.

Extra bed. $50, including garage. 1249¾ N. Fairfax av., Hollywood.

4-rm. Writer's Home in Foothills. Very attr. Holly'd car to Ivar av. Go 3 blks. N. to 6325 Franklin Circle

4 LGE. rms., beautiful furn., terraced lawn. 8487 Fountain nr. Sunset.

4-RM. new & comp. furn. $61, incl. gar. S car. 929½ N. Serrano.

3-rm. front, $50. Attrac. Ev'thing pd. GL. 9975. 834¾ N. Poinsettia Pl.

3-RM. home, bedrm., extra bed, gar. Heart of Hollywd. 1244 El Centro av.

3-RM. sunny bung., 2 beds, nr. studio. Summer rates. 7280 Fountain.

ARTISTIC English home, new Los Feliz district, 4 bedrooms, 3 baths, high ceilinged living room with balcony. $250. Phone GLad. 9041.

LOVELY home above Hollyd. Blvd. 4 bedrms., 3 bths. Close schools and stores. GR. 7602. GR. 4258.

South and Southwest —24-B

9 RMS. $85. Beaut. home, cheap. Going east. Nr. M & E car. 5334 VICTORIA AVE.

7-R. 3 bedrms., 3 porches, yard. A REAL HOME with every comfort. Complete. 1832 W. 48th st. VE. 1506

7 ROOMS and sleeping porch, piano, electric wash. mach. 3464 3rd ave.

6-RM., $60; nicely furn., 2 bdrms., gar. Phone installed. 1869 W. 38th Pl.

6 RMS. DBL. GAR. F CAR.
7515 S. HOOVER. UN. 5492.

6-RM. nice furn. bung., gar. $60. 3657 3rd ave. J car. MI. 3583.

5 ROOMS, rear, modern, all newly decorated, 2 bedrooms. $45, with garage. 6607½ S. Figueroa. HE. 8959

5-R. bung. Will sell or rent furnished or unfurn. 326 Stack Bldg. TU. 7370

5 rms., mod., slp. pch., gar. Water paid. Adts. $30. 722 W. 76. YO. 6230

5-R., yard, gars., close in, ex. pk. U, V car. 3774 Wisconsin st. $45.

5-RM. well furn., 2 bedrms., every conv. Ph., gar., reas. 1839 W. 50th.

5-RM. stucco, 2 bedrms., gar., overstuffed. $60. VE. 1166. VE. 7898.

5 RMS. & lg. bkft. nook. Ovstfd. Good car serv. $50. 3445 3rd ave.

5 RMS., double, o'stufd. furn., 4 beds. Adults. Gar. $55. 3911 DALTON.

4-RM. bung. $35 mo. Nicely furn., newly dec., loc. rear at 1020 W. 40 Pl., nr. Manual Arts Hi. VE. 3878.

4-RM. mod. bung., light, airy, nice furn., lge. scn. pch. 638 W. 34 ST.

4 RMS., $45. Bedroom, 2 extra beds, automatic heat. Gar. 3765 3rd av.

4-r., mod. bung., apt. $38. Phone, free park'g, nr. Figueroa. 428 W. 37 Pl.

4 RMS., bath, slp. pch., nicely furn. Gar. $35. 906 W. 47th st., UN. 0864.

4-RM. hse. completely furn., gar., adults only. 167 W. 37th st. HU. 5255.

4-RM. HOUSE, rear of 412 W. 61st st. $30 month.

4-RM. mod. bung., light, airy, nice furn., lge. scn. pch. 638 W. 34 ST.

3-RM. bungalow, completely furn. $25. 11217 SO. VERMONT.

3 RMS. ELEGANTLY FURN. bedrms. $35. 1323 W. 38th st. OX. 2254.

3-RM. new bungalow, attrac. furn. $35. 3739 Cimarron st. OR. 0126.

3-rm. bung., nicely furn. Every convenience. $35. Call 252 W. 43 PL.

3 RMS., $25, nr. U.S.C., ½ dbl., nicely furn. mod. U car. 3426 McClintock

3 rms., nicely furnished. Garage. 128 W. 80TH STREET.

$35. NEW furn. bung., 2 beds, janitor service; $45; stucco dplx., 3 beds. 1025 W. 38th st. UNiversity 6070.

FURNISHED, quiet sunny house, three rms. $40. 3-rm. house $20. 1023 Broadway, Santa Monica. Ph. 24537

$28, front room, kitchen, bath, ½ bung. All incl. Parkg. 408 W. 37 Pl.

FINE 7-room furn. house, piano, yard, garage. $60 mo. 1046 W. 74th st.

East and Southeast —24-C

3-RM. brand new bung., beaut. furn., accommodate 3. Nr. Atlantic & Whittier blvd. 967 S. Vancouver. AN. 3793.

North and Northeast —24-F

5-ROOM HOUSE, NICELY FURNISHED, $22.50. 148 WEST AVE. 29.

TO let, modern 5-room furnished bungalow, 6119 Echo street, $40. Apply 6214 Arroyo Glen st. GA. 1362

STUDIO home, complete scenic location. 4569 Marmion Way. GA. 4355.

TO LET—BUNGALOWS— In Courts

Furnished —24½-G

4-R. lower bung. 3 lg. rm. upr. frt. Real bdr., ex. bed. 920½ S. Berendo

4-RM. furn. & garage, $50. Nr. U-J-V cars. 1157½ West 30th st.

3-RM., roomy, furn. bungalows. Reas. priced. Just W. of Vermont. 1655 W. 20th st. BE. 9175.

3-rm. Dandies, $30, close in. 127 W. 27 st. 241 E. 30 st. 418 E. 29 st. Owner, 242 E. Adams. HU. 3904-W.

3 RMS., tile bath, dr. rm. $35. 1781½ W. 21ST. Nr. Normandie. BE. 3565

3-R. nwly. dec., nely. furn. bdrms. $25 Gar. $5. Adults. 6025¾ 10th ave.

3 RMS. high class reduced for desirable tenants. 669½ Shatto Pl. S car

3 LG. RMS. OVSTFD. FUR. VERY mdn. Adts. Reas. 2 bds. 206 W. 41 Pl.

3-RM. bung., nicely furn. $30 per mo. 1216½ S. MARIPOSA ST.

BEAUT. furn. dbl., best in Hollywood. $50. Open for inspection. 946 1-4 N. Wilcox. Owner. HE. 0544.

$40. SANTA CATALINA TERR. $55. Beaut. sgls. and dbls. O'stuff furn., bkfst. nook. 2096 1-4 San Marino st.

$40 & $50. Sings. & doubles, gas & lgt. furn. 806-808 N. Poinsettia Place.

$18, nicely furn. liv. rm., kitchen, bath. Adults. S car. 1167 E. 64 st.

$36. 3-R. & bath, newly furn. Splen. loc. 2110½ W. 27 st. nr. Arlington.

TO LET—BUNGALOWS— In Courts

Furnished —24½-G

$45 & $55

INCLUDING GARAGE
New bungalow in beaut. court, more for your money than you ever dreamed, best accommodations. These are real homes. 765 N. Vine St., Hollywood, nr. Melrose. HE. 9091.

$50 SPANISH COURT $55
View of mountains, 3 lge. rms., attractively furn., bedrm., extra bed, tile features, shower, nr. Holly. car. 1388 EDGECLIFF DR. OL. 4514.

$50. 3 LGE. rms., beaut., new, 2 beds, 2 lge. closets, tile shwr., 10 min. to Bdwy. Take C car. 423½ N. Vendome. Unfurn. if desir.

$9-$10 WK.—Wlk. dist., mo. rate. New 2, 3, 4 r. bungs., parking. 1027½ Court. TU. 3785. Auto will call.

$50-$55—4 LGE., beau. furn. rms. Ext. bed, o'stuff., floor lamp, gar. M. F. E cars. 723 W. Santa Barbara.

$40 & $45, 4-r. artistically fur., art lamps, inc. gar., lwn., shbs. 113 N. Chevy Chase, Glendale. Glen. 2346.

$40 SGL. HOLLYWOOD DBL. $60
New sunny, ostuf., Frigidaire, maid service. 809¾ N. Martel. GL. 1458.

$50-$55—4 LGE., beau. furn. rms. Ext. bed, o'stuff., floor lamp, gar. M. F. E cars. 723 W. Santa Barbara.

$37.50, reduced, 628 N. Kingsley. Elegant, sunny 4-rm., 2 bds. Nr. H car

BEAUT. FURN. SGL. & DBL. TILE BATH & SINK. 1205 S. MARIPOSA

$50, 3 rms., nicely furn. Fine location. 1425 Sierra Bonita. GR. 8146.

COMP. furn. 3-rm., dress rm. & bath. 2 beds. Very reas. 1262 W. 23rd st.

$30. 3-RM. modern, newly dec. Adlts. C car. 2319 Plata st., nr. Rampart.

$23—2 rms., furnished apt. & garage. 1346 E. 75th st. BE. 3325

Unfurnished —24½-H

4-RM., best loc. 1100 W. Blvd. E. of hi school. $35. Garage $5. TU. 5073

$35—BEAUT. new bung., 4 lge. rms., 2 beds, tile & built-in feat., wall heaters. Near U.C.L.A. 4225 Monroe st.

TO LET—HOUSES— Unfurnished

West and Northwest —25-A

12 RMS., corner Fremont Pl. Unusual opportunity to secure hi-class home, 3 bths., 2-car garage..$380
12 rms. nr. Wilshire, "C" zone, 3 bths. $150
9 rms., Windsor Squ., 3 bths...$225
7 rms. Eng. stucco, Citrus st., Hancock. 2 bths., unit furnace, 2-car garage $125
MISS RUSH. MISS STOCKARD.

CHELEW & HOIT

Wilshire at Harvard. DR. 4286.

12 RMS., 3 bths., Hancock Pl. ..$325
8 rms., 3 bths., Hancock Pk. ..$200
11 rms., 2 bths., subletting ..$100
Beaut. new bungalow, 6 rms., 2 bths., lovely patio with fountain at 318 No. Citrus $135
DU. 3300. MRS. WOOD

LAACK & WILLIAMS

3759 Wilshire Blvd., nr. Western.

12 RMS. Wilshire Blvd. Professional or club lease.
Also several desirable houses Hancock Park and Los Feliz, new, never occupied.
Mrs. Bradley Miss La Clair

WRIGHT & BECKER

3900 Wilshire Blvd. 3900 Wilshire.

11 RMS., beautiful home near Wilshire, 6 bedrms., 3 baths, 3-car gar. with chauffeur's qts. $250
8 rms., 3 bedrms., slp. porch. Wonderful yd. and fruit trees. $100
7 large rms., 3 bdrms., on lease $75

GLENN & SMITH, INC.

633 S. Western Ave. WA. 1393.

11-RM. 3 bth. beautiful home in Hancock Pk., lrg. grounds $250
9-rm. 3 bth. new Span. $325
10-rm. 2 bth. Colonial $150
7-rm. 2 bth. new bungalow $125
Open Sunday. See MRS. MEYER.

The Henry de Roulet Co.

Wilshire at Western. DU. 4400.

9-RM., 4 bedrms., 2 baths, $150 a mo. including gardener. ½ blk. from Western & Wilshire. Ideal for professional man.

KELLS & GRANT

Wilshire at Western. DU. 3000.

9-RM. house, 2056 W. 24th st. Excellent condition and neighborhood. Open.

8-RM. exceptional home, 3 bedrms., 2 baths, maid's rm. & bath, dbl. gar. Larchmont near 3rd. GR. 4004.

8 RMS., mod., suitable for subletting, dbl. gar., bet. 2 carlines, excell. condition. 1831 W. 21ST ST.

7 rms., 2-story stucco, just redecorated. 3 bedrooms, 2 baths, double garage, lease for 1 year required. $165 per month. Apply 614 S. VAN NESS AVE. Call WA. 2385.

7-RM. modern home in beautiful Windsor Square, close to bus, cars & studios, 3 baths, extra large bedrms., studio living room 18x28. Dbl. gar., large yard, lease $125 mo. Ph. HE. 2076.

7 ROOMS—$50.
N.W. corner 8th & Garland, close in. 2-story house.
HENRY G. KROHN CO.
809 So. Vermont. DUnkirk 2600.

7-RM. mod. home, 3 bedrms., nr. 10th & Western. Moderate rent to careful tenants. See F. M. Runkle, 2982 W. PICO. EM. 0638.

7-ROOM bungalow for rent, $75. 2 blocks so. of Ambassador. 3080 San Marino, corner Kenmore. Tenant will show. Telephone owner, FI. 0745

7 rooms, 2 baths, elegantly finished, new duplex, unit heat, elec. refrigeration. Hancock Park. Very reasonable. 122 S. Detroit. WH. 0418.

7-RM. new duplex, 3 bedrooms, 2 baths, elec. refrig. $65.
ALEXANDER & NATHAN
5366 Wilshire. OR. 1234.

7-RM. luxurious 2-story home, beautiful grounds, 4 bedrms., real fireplace, conveniently located. 2279 Cambridge st. Phone RO. 4255.

7-RM. bungalow, Westwood, $60. Dbl. garage. Close to stores and PICO 5c BUS. Miss Fellner, MUtual 6331.

7-RM. Spanish stucco, 3 bedrms., real fireplace, unit heat, electric range. 7267 Clinton st.

7 RMS., furn. or unfurn., 3 bedrms., 2 baths, dbl. gar., gardener. 348 S. Elm Dr., Beverly Hills. OX. 1749.

7-RM. duplex, new dec., 3 bedrms., 2 gar., excell. loc., paved sts. 5c car. 641 N. Beachwood. HO. 7642.

7-RM. bungalow, Westwood, $60. Dbl. garage. Close to stores and PICO 5c BUS. Miss Fellner, MUtual 6331.

7 ROOMS, 2 baths, separate maid's quarters, 10460 Kinnard ave., Westwood, after 7 p.m. Call DR. 6206.

7-RM. 3 BDRMS. WILSHIRE-WESTERN DIST. NO AGTS. WA. 8276.

7 LG. rms. A-1 cond., lovely yd. Ref. surround. Adlts. $50. 2221 Raymond.

7-RM., $65, nr. 3 schls. 4537 Venice Blvd. Ph. OX. 5014 or OX. 7377.

7 RMS. 2 story to lse. for 1 year. 1127 WINDSOR BLVD.

6 LARGE rooms, low. duplex, hdw. fl., tile sink, bath & shower, 2 bedrms., built-in bed & den. Cor. lot 2209 10th ave. Owner in upper. EM. 3127.

6-RM. mod. bung. 3 bedrms., gar. On S. Oxford. Key 2896 W. 10th St. DR. 0061. Eves. DU. 1514.

6 RMS., 3 beds, 2 baths, big music rm., view, mo. free. $80. DR. 3354.

6-RM. BEAUTIFUL bung. Best loc. nr. school. 1839 N. MARIPOSA AVE.

6-RM. bungalow, close in, near schls. S car. 115 S. ALEXANDRIA.

6-RM. bung., garage, $50 per month. 1064 N. Kingsley Dr. GL. 9104.

6-RM. beautiful Spanish home, 3 lge. bedrms., extra lge. living rm., beautiful shrubs & back yard, gardener serv. Between Wilshire & 6th st. 3 blks. from 3rd st. school & John Burroughs High. $135 mo. on lease. 609 S. CITRUS AVE. Open for inspection betwn. 10:30 a.m. & 3 p.m.

6 RMS., 3 bedrms., 2 baths. Garage. Near Ambassador. Best value in city. $75. BURTON & CO., 10th & Western. EM. 9171.

6-RM. duplex, new, never been occupied, $50; 1925 Ridgeley Dr., just no. of Washington. See Mr. Whiteley, 811 Van Nuys Bldg. TR. 7361.

6-RM. HOUSE & gar. 3 bedrms., cor. lot. $65. WA. 1171.

5-R. ½ new dbl. bung., gar., 420 N. Vista St., Fairfax Hi dist., nr. Bev. Blvd. $60. Beaut. lge. rms. Water pd. Lawn cared for. FI. 0268.

5 ROOMS, $60. 134 S. Doheny Dr. OX. 6042. 2 bedrms., tile bath, elec., gas furnace. 1 blk. to stores & cars. Beverly Hills dist.

5-RM. $65. Carthay Center, walled-in yard, water pd., lawn kept. Inq. 6532 Commodore Slot Dr. WH. 3739

5-RM., 928 N. Van Ness. Garage. 3 beds. $55. OWNER, WA. 7675.

5-R. lovely bung., 3-car space, nr. Angelus Temple, only $35. OL. 7569.

5 RMS. $50. 1 block north of Westlake Park. 2305 Ocean View ave.

5-RM. beaut. bung. $50. 2 bedrms., tile sk., bth., gar. 1015 S. New Hampshire

5-rm. Spanish dup. Tile, patio, gar. $50. 8460 W. 4th st. FI. 1530.

4-RM. ½ dbl. bung., fine loc., gar. L & P cars. 1133 4th ave. RO. 6850.

4-RM. ½ dbl. bung., mod., $35. 3928½ W. 28th st., nr. Edgehill. GR. 1177.

4-ROOM NICE MOD. BUNG. YARD. GARAGE. 3157 W. 11TH. EM. 5927.

4 mod. rms., ½ dbl. $35. Ex. bed. gar. Nr. U.C.L.A. 808 N. Virgil. HE. 4390.

4 RMS., at Westlake Park. $45. Very fine. 811 S. Carondelet st.

4 RMS. & sur rm., tile bath, mod., ½ o fdbl. bung. 540 N. WILTON PL.

3-RM. cozy stucco in rear, excel. neighborhood, close in, nr. Beverly & Rampart. $35. Gas, light, incl. Adults. 215 S. Corondelet. DR. 6273.

3 ROOMS, bath, bedroom, living-room with wall bed, sunny, close to civic center. 1360½ Allison, near Sunset Blvd. $30. Adults. FA. 3691.

3 ROOMS & nook, newly decorated. $25. 829 N. Dillon St. Ph. OL. 5894.

3 RMS. $40, extra wall bed, dress-rm., gar., lovely yard. 3535 Ellsworth.

MODERN ½ double bung. & gar. $55. 1166 SO. BRONSON. RO. 6067.

TO LET—HOUSES— Unfurnished

West and Northwest —25-A

BEVERLY HILLS

Beautiful bungalow, 3 bedrooms, 2 baths. Rent reasonable.

Potter & Richards, Inc.

1501 Wilshire Blvd., Beverly Hills. Phone OXford 1161.

BEVERLY HILLS

5-rm. English, 2 bedrms. $80 per month, including care of lawn. Adults only. Z. D. Ellis, 108 N. Canon Dr. OXford 4901.

BARKER BROS. free rental information bureau will help you to quickly find the place you want at the price you want to pay. No obligation. 7TH ST., FLOWER & FIGUEROA.

CALL WH. 2312
7 R. new bung., 2 baths $85
7 R., new dupl., 2 baths $85
7 R., up & down dupl. $85
5 R. Dbl. bung. ....$50 to $60

WILSHIRE DIST. $40

NEAR CARTHAY CENTER. 4 RMS. MODERN. KEYS 5707 W. PICO.

LOWER stucco duplex, owner in upper. 6-R. & S. porch, soft filtered water, all conveniences. Desirable location. 235 N. Irving Bl. GL. 2726.

FREE LOS ANGELES CITY MAP.
MAILED TO ANY ADDRESS
BEKINS VAN & STORAGE CO.
1335 S. FIGUEROA. WE. 4141.

Beautiful Spanish Home

Carthay Cntr 7-R., 2 bths. OX. 7104

$30—3-rm. mod., ng., gar. 1 bedrm. & built-in bed. 453½ N. Lafayette Park Pl. DU. 6871.

Free list of
ALL BEST WEST SIDE HOMES
3975 Wilshire, cor. Wilton. DU. 7414

$150 NEW, two-story Spanish home, Carthay Center. Klein, 6601 Wilshire Blvd.

MODERN ½ double & gar. $55. 1166 So. Bronson. RO. 6067

$37.50, ½ dbl. newly dec. 2 bdrms. yd. gar. nr. Bev. Hills. OX. 2998.

$65. 6 RMS. MOD. STUCCO, 3 BEDRMS. GAR. 3516 CRESTMONT.

Hollywood —25-W

9 RMS., NEW, $125. IDEAL LOC. 1548 N. ORANGE GROVE AVE.

6-RM. beaut. bung., 2 bedrms., slp. porch. Gar. Nr. Hi. & Gram. schls. $65. 1623 Formosa nr. Holly. Blvd.

6-R. dup. 3 b.r. 2 baths. Furnished or unfurn. 5345 Russell. GL. 0786.

6-RM. beaut. new stucco, $75. Key 5134 Santa Monica Blvd. GR. 9383.

5 LRG. rm. new dplx. tile bath, furnace heat, Frgdaire. City & mtn. view. Ideal home. 927 N. Westmont.

5-RM. modern bung., large yard. UN. 0888. 937 N. St. Andrews.

5 LGE. rms., lower S. duplex. Strictly modern. Call owner. YO. 4250.

5-RM. new stucco dble. Gar. $45. Key 5134 Santa Monica Blvd. GR. 9383.

4 RMS., So. ½ of double. Dressing room, extra bed. Grate, bkfst. nook. Tile sink, bath & shower. $50. Garage. 823 N. Citrus. HO. 8525.

4-RM. bungalow, 2 bedrms., real fireplace, modern & artistic, $65 a mo. 2350 Cahuenga ave. Owner, Glendale 4379-J.

4 lge. rms., ex. bed, garage. $40. Close to bus & car. 849 N. Poinsettia Pl.

4 RMS., lge. living rm., built-in bed, 1 bedrm., $38. 1023 N. Mariposa. Santa Monica Blvd. car. 597086.

4 RMS., 2 bedrms., lg. liv. rm. $40. 1426¾ N. Serrano. HO. 1065.

4 RMS. COSY ½ DBL. 1250 FULLER AVE. NR. FOUNTAIN. $50.

4 ROOMS & gar. $40. Near schl., bus, red & yel. cars. 1160 N. Mariposa.

4 RMS., ½ double, nice neighborhood. 1734 N. Kenmore, N. of Hllywd. Bl.

STUDIO living rm., real fireplace, 4 bedrms., 3 baths, large porches, enclosed garden, dbl. gar. $150 per mo. incls. care of garden. OX. 1179. Ted W. Haas Co., 8604 Sunset.

RENTALS. Beverly Hills, Holly. Wilshire. houses, flats, apts., furn. or unfurn. Mrs. Valentine, Howe & Haun Inv. Co., OX. 6111.

WANTED by May 5th, Hollywood No. of Sunset, home or bung., 7 rms., 2 baths. GR. 1191.

$30. 3 rms. ½ dbl. nook. 943 N. Oxford, nr. Western & Santa Monica.

South and Southwest —25-B

11 RMS., 3 baths, private home. 1217 W. Santa Barbara. VE. 7004. $100.

7-RM. bungalow with nice yd., newly papered throughout. 3964 Dalton av. nr. Santa Barbara & Western. $60. Call owner, OR. 3390.

7 RMS. LOVELY LOCATION. GARAGE. $65. 4280 DALTON AVE.

7 RMS. $50. Gar. Mod. Nr. school. 3640 5th ave. J car.

5 LARGE rms., just refinished, $35. Garage. Close to M car & business. 207 W. 78th st. Owner at VE. 6253.

5 LARGE rooms, dble. gar. $45. 5464 6th ave. YO. 3134.

5-RM. mod. bung. Gar. 2 bedrms & built-in bed. 339 W. 63RD PL.

5 RMS., GARAGE, MODERN. 128 W. 80TH ST.

5-R., clean mod. bung., blt.-ins, 2 bedrms., flowers. Gar. $42. 1343 W. 60.

4 ROOMS, new duplex, beaut. finish, wall bed. Gar. Water. $40. 1581 W. 30th st.

4-rm., clean, mod., oak floors, gar. 1337 Exposition Blv. $32.50. DU. 4289

4 RMS. 2 bedrms. Large liv. rm. Gar. Lge. yard. $30. 1221 W. 73rd st.

4-ROOM house, $25. Adults. 852 West 62nd Place. F car.

4 RMS., $27.50. ½ DBL., NICE PLACE NR. CAR. 154 E. 56TH ST.

4 RMS., clean, modern, west ½ bung. 640 W. 49th st. DU. 4289. $37.50.

4 rms., $35. Modern, clean, nice yard. Garage. 1555 LEIGHTON AVE.

$50—6 RMS. & gar., 3 bdrms. Nr. Figueroa & Sta. Barbara, thea., stores. Rms. easily rented. 717 W. 41st dr.

$30 MO. 5-rm. mod. hse. Gar. 5905 W. Linden St., Inglewood. VA. 7816.

$38—5-Room house, 925 39th at Vermont. Field. St. Regis Hotel.

BEAUTIFUL 4-rm. mod. ½ dble. Gar. 4 car lines. Adults. 212 W. 52nd Pl.

$40. MODERN 5-rm. stucco, 2 bdrms., gar. 7814 LA SALLE. TU. 2893.

East and Southeast —25-C

5-RM. mod. house, large yard & double gar. HU. 3349-W. 744 E. 48th st.

5 RMS., 2 bedrms. & wall bed, gar., nice yd. $38. 114 Cudahy, Wint. Pk.

North and Northeast —25-F

5-rm. mod. home, large, 2 bedrms., 212 Branch st. Gar., water paid. 5c fare. $40. AL. 3469 or GA. 0634.

TO let, modern 3-rm. unfurnished bungalow, 6040 York Blvd. $25 mo. Apply 6214 Arroyo Glen st. GA. 1362

TO LET—SUBURBAN, BEACH Resort, Mountain Property —26

PHONE YOUR WANT-ADS TO THE TIMES. NO CREDIT ARRANGEMENT NECESSARY. COURTEOUS, EXPERIENCED AD-TAKERS, DAY AND NIGHT, WILL HELP YOU WITH YOUR COPY, IF DESIRED. MEtropolitan 0700.

Alhambra

5-ROOM modern, well-furnished home. Beautiful garden. $60. ½ block from Valley Blvd. Apply 1424 S. Benito ave., Alhambra.

Culver City—Palms

CULVER City, 5-R. new, 1 B. to car. $30. 1 mo. free. WH. 6279.

Long Beach

WRITE to "Long Beach Tent City" for price list. Housekeeping tents on beach. Also flats, cottages & apmts.

OCEAN FRONT—6 rooms, 2 baths. Unit heat, with 3-room apt. over garage. OX. 4226. VA. 8683.

Huntington Park

2 bedrs. bung., large yard. Gar. Nr. Florence ave. $35. 7139 S. Templeton

TO LET—FOR BUSINESS— Miscellaneous —27

620 S. OXFORD, JUST FEW STEPS FROM WILSHIRE BLVD. & WESTERN, 12-RM. 2-STORY RES. IN BUS. ZONE. IDEAL FOR HIGH CLASS STUDIO, TEA RM., LADIES' APPAREL, MILLINERY, ETC. $175 MO. OWNER, WA. 3512.

CHOICE Central Hollywood location facing 2 streets, suitable for barber or beauty parlor, $40 per mo. HE. 1027

AUDITORIUM for lectures, dances, cards, etc. Complete equipment, including refreshments. Day or evening. 2600 S. Hoover st. BE. 7457.

2ND FLOOR LOFT to lease, 50x50, for light manufacturing or sales. 324 E. PICO.

SPACE, for rent, suitable for hemstitching or plain dressmaking. 6420 Santa Monica Blvd.

Stores, Shops, Lofts —27-B

ATTRACTIVE lease for sale, 42-ft. front on Beverly, 6 mos. free rent, 14 mos. $100 mo. Nominal rent thereafter, now occupied by interior decorators. 4300 BEVERLY BLVD.

2 STORES, Hollywood Blvd. 15x60 & 20x60. Suitable for tailor, cleaner, barber, hardware or variety store. OL. 3429.

FINE location for barber shop, plumbing in. Only $125 per month. Lease. 828 S. Olive st. Inquire Los Angeles Times, Credit Dept.

513 E. 9TH Mod. brick bldg. 50x138. Rent all or part. Can add mezzanine floor 25x50. Owner. 592-833.

FREE rent 1 mo. Liv. quarters on Valley Blvd. Owner, 831 S. Grandview St. FI. 3623.

2 NEW stores, Sunset Blvd. Rent reas. Plumbing equip. in one for barber. Inq. 1509 SUNSET BLVD. MU. 5790.

SPLENDID small corner in hotel district for lunch room for man and wife. 721 E. 6th st.

NEW lge. stores, on busy Glendale Blv. $25. Close in. Any bus. OL. 7369

RENT ONLY $25 FOR STORE SUITABLE LT. MFG. 1853 SO. HOOVER

TO LET—FOR BUSINESS— Miscellaneous —27

Stores, Shops, Lofts —27-B

MARKET LEASE

Space to suit in a large attractive drive-in corner market to be erected on Wilshire Blvd. 5 to 10-year lease at very low rental. No better location in Los Angeles. MR. SLACK, 233 Wilshire Blvd., Beverly Hills. OXford 6813.

MARKET BUILDING

For lease, 2707 Beverly Blvd. near Rampart. 100 ft. front. Reas. Burkhard, 6040 Hollywd. Blvd. HO. 0736.

NEW stores. Drugs, del., cafe. 8th & Ardmore. Reas. VE. 7066. TH. 5987.

LARGE new public market & two fine storerooms. 5229 Avalon Blvd.

Offices and Desk Space —27-J

FINE LIGHT OFFICES, $20 UP
LANKERSHIM BLDG.
S.E. cor. 3rd & Spring sts. VA. 8979
Convenient to Civic Center.
SAN FERNANDO BLDG.
S.E. cor. 4th & Main sts. TU. 4203.
Between wholesale & retail districts.
Large, light basement. $150.
F. C. WOOD, TUcker 1533.

OFFICE in attractive new bldg., 1 blk. south of Sunset on Alvarado. Splendid location for dentist, physician or chiropractor. Transportation exceptionally good. Rent reasonable. Ph. WA. 8778.

1-YR. lease, Bank of Italy Bldg., 7th floor, L.A. 2 business offices. $100 per mo. to good tenant. Inq. 160 Pier av., Ocean Pk. Ph. Santa Monica 62244.

FOR LEASE — VERY DESIRABLE OFFICES on LARGE LOBBY OR FACING STREET, ON SECOND FLOOR. REASONABLE RENT. PH. TR. 1131. ASK FOR MR. AYRES

6 PRIVATE offices with TELEPHONE, STENOGRAPHIC & PARKING SERVICE. $40 PER MO. 6644 SANTA MONICA BLVD. HO. 7406.

OFFICE FURNITURE

For rent, any amount. Rent applies on purchase. Easy terms. 211 W. 3.

FOR RENT—A FEW GOOD OFFICES FOR IMMEDIATE OCCUPANCY. APPLY ROOM 404, SOUTHWEST BLDG., 130 S. BROADWAY.

IDEAL office for responsible firm or individual, exceptionally cheap, partially equipped, centrally located. Call MU. 5179.

DELTA BUILDING. Outside offices, single and en suite; some furnished. Apply Rm. 718. 426 S. Spring st.

ELEGANTLY furnished 3-room suite of offices $150. Apply 329 Insurance Exchange Bldg.

6TH & Western, First National Bank, room 315. Desk, private office, phone, attendant. $15.

$3 & UP. MAIL, PH., STENO. SERVice, desk space, centrally located. 309 Subway Terminal Bldg. MU. 8975

LISSNER BLDG.—Pleasant, light offices. Fine central location. $17.50 upward. FA. 2194. 524 S. Spring.

DESK space with phone. Quiet, private office. Reasonable. 419 Security Bldg.

PRIVATE office roll-top desk, street level. $20. 823 W. 10TH ST.

DESK space, reas. Mail, phone serv. $1.50 mo. 1040 So. Bdway. WE. 9070

DESK space, mail & tel. serv. Reas. for mfg. agts. etc. well fur. WE. 9137

LARGE private office furn. $75 per month. 310 National City Bank Bldg.

DESK space and phone. Reasonable. McGarry, 707 Bartlett Bldg.

$12.50. Phone, desk, mail serv. Spring Arcade Bg. R. 701, also priv. office.

LARGE furnished outside office. 809 Rives-Strong Bldg.

Industrial and Business Pty. —27-R

LEASE—1-sty. brick bldg., 38x115 nr. 9th & San Pedro. Reas. rent.
CENTRAL REALTY COMPANY
1208 Loew's State Bldg. VA. 1312.

FACTORY bldg., 50x100 ft., on S. P. spur track. Long lease, low rent. Address P. O. box 315, Sta. A, L.A.

FOR lease, fine business lot in Burbank. Also Monrovia. Will build to suit. 845 Crescent Ave., Monrovia.

4-OVEN brick bakery, packing sheds, etc. 1119 W. 23th st., near Hoover.

TO LET—MISCELLANEOUS Country Homes, Etc. —28

Farms, Ranching Lands —28-B

80 ACRES, good bldgs., plenty water, close to school & paved highway, 30 acres alfalfa, balance leveled for kaffir corn. Team, cultivating tools on place. If you have the help, a chance to clean up. F. Campbell, 726 Title Ins. Bldg.

MISCELLANEOUS

FURNITURE—HOUSEHOLD GOODS, Sale, Exchange —30

14x27 ROYAL KASHAN
13'10"x19'6" ROYAL SAROUK
10x19 REAL ANTIQUE ISPAHAN
Also several small pieces
MUST SACRIFICE
By private owner

1508 N. Highland Ave.

FURNITURE FACTORY
CLOSING OUT
ENTIRE STOCK
AT
WHOLESALE PRICES
810 E. 61ST STREET
BET. CENTRAL & AVALON.

PRIVATE SALE

Wilshire home, absolute barg. 10 rms., exquisite furn. & rugs by pc. or all. Baby grand, twin bedrm. set, wal. twin set, Spanish full size set, 8-pc. din. set, red seat chairs, Wil. rugs. Positively leaving May 15th. House for rent. Dir., auct. call. 248 SO. OXFORD.

WE RENT CHAIRS
Dishes, cutlery, etc., for weddings & banquets. 5000 folding chairs and tables. Quick delivery. Invalid's wheel chairs, desks, cots, pads. Lou Skeels, 1912 S. Main. WE. 6103

6 PR. TWIN SIZE BEDS, consisting of 1 walnut finish Simons bed, double deck helical tie spring & felt mattress. $69 value cut to $39.75 for each outfit. Coast Furniture Co., 861 So. Figueroa st.

FIBRE settees, arm chairs, plain and upholstered, writing desks and library tables. Good condition. Desirable for sun parlor & porch furniture. Will allow 60% from cost. Agmel Corporation, 837 San Julian st.

FURN. up-to-date, 9 rms., sac by pc. Mohair liv., wal. din., twin & full size bedrm. suites, Wil. rugs, lamps, mirrors. Must sell at once. Dealer, auct., don't call. 710 S. WESTERN.

4-RM. OUTFIT, $117.50.

INCLUDING ROOM-SIZE RUG
STAR FURNITURE CO.
3573 WHITTIER BLVD. AN. 3890.

FURN., rugs, sac. Special prices this wk. New & used liv., din. & bed sets. Coxwell chairs, bkfst. sets, odd pcs. Eureka Warehouse, 2222 S. Hoover.

HANDSOME mahogany din. rm. set made by W. T. Cowan Co. of Chicago. Cost $2400. Will sell for $400. 698 SO. ARDMORE. WA. 9250.

LARGE French brocade liv. rm. set with Coxwell chair & revers. Cushions, worth $250. Sell for $85. 1834 W. JEFFERSON.

OLD FURNITURE WANTED
We credit old as part pay. on NEW. TRinity 7361. Eastern Outfitting Co.

MUST sell at once complete furniture of 5-rm. home. No dealers. 423 N. MANSFIELD AVE.

GRAYBAR electric washer, 4 months old, like new. Assume easy payments. MU. 8624, ask for Lane.

THREE large hall clocks, just imported, at half price. Call after 4 o'clock at 1615 S. Gramercy.

Genuine Orient. rugs, curtains, lamps, mirrors, console table, bed pillows, etc., leaving city. 1234 Ingraham.

FURN. & rugs of our 7-room bung. Must be sold at once. Big sac. 1127 S. Western. Dealer, Auct., don't call.

FURNITURE, rugs, bird's eye maple dresser, stands, tables, chairs, etc. 401 NO. HARVARD.

DRESSER $16.75. Bed $5.95. Day bed and pad $24.50. 9x12 rug $32.50. 7018 Melrose ave.

ORIENTAL rugs, 1 7'6"x8'10"; 2, 6'8"x7'10", price $100; 1, 7'8"x8'10", $125. 2 small antique Beluchistan. 7261 FRANKLIN AVE. GL. 1624.

GAS range, 16" hi-oven, white splashers. Take $20. Porcelain lined refrigerator, $25. 1522 W. PICO.

ANTIQUES

OLIVER'S 225 SO. WESTERN.

25 OVERSTUFFED sets, will close out at less than wholesale prices at factory. 2509 Central ave.

GRAY enamel gas range, also 1 rocker & 2 plain Windsor chairs, all for $15. 325 S. Grand. MU. 2169.

2 CHINESE rugs, new, 3x5, $75. Set of Poochow tables. Biltmore, Rm. 924

FOR sale, cheap, electric washing machine, excel. condit'n. Call DE. 5644.

BROWN enamel hospital bed & mattress, $25. 416 N. ALFRED. OX. 9940

DINING rm. set, bdrm. set, carpets, gas range. 1319 Ingraham. 52668.

ORIENTAL rugs bought, sold, exchanged. Phone WA. 7984.

MUST sell at once. Oriental rugs. Ph. WA. 6846. No dealers.

1 WILTON rug & runner, refrigerator & white range. 1139 S. Lake.

PORTABLE elect. Singer sewing machine for sale $30. 1120 MAPLE AV.

2 BEAUTIFUL antique chairs at 4020 S. Arlington ave.

USED GAS RANGES, $5 & UP—
H. COHEN FURN. CO. 131 S. Spring

FURN. of 6 rm. for sale. $300 cash. 640 MAPLE AVE.

MAHOG. dining set, rugs, household goods. Leaving city. DR. 1503.

MISCELLANEOUS—For Sale —33

Office, Store Equipment —33-A

Used Office Equipment
BIG NEW COLLECTION
USED OFFICE FURNITURE OF EVERY TYPE. USED DESKS, CHAIRS, TABLES, FILING CABINETS AND THE LIKE.
Amazingly Low Prices
NEW PIECES AND A GOOD COLLECTION—AT SPECIAL NEW LOW PRICES. LIBERAL CREDIT TERMS
BARKER BROS.
Used Office Equipment Store
Temporary Location
733 S. SPRING ST.

MILLER DESK & SAFE, 219 W. 2ND.
DESKS CHAIR TABLES
FILES SAFES
On 2nd st. We claim to have the largest stock in office equipment in the city. Just see it and price it.
USED EQUIPMENT
Odd pieces and complete suites to match in high and medium grades, but nicely refinished. Terms same as cash prices; in plain figures.

DESKS SAFES
CHAIRS, FILES
ENTIRE BUILDING
NEW AND USED
EXCHANGES TERMS
SOUTHERN CALIFORNIA SAFE CO.
400 S. Los Angeles St.

SODA FOUNTAINS
New and rebuilt. Large stock. Lowest prices. LIBERAL TERMS. WESTERN SHOWCASE & FIX. CO. 517-519 E. 9th st. near Wall.

EVERYTHING in used office equipmt., tables, chairs, desks, files, safes, carpets. Call KOEPPEL at TR. 6735. L. A. DESK CO., 848 So. Hill.

GOOD values in used safes & filing equipment. 848 S. HILL.

FIXTURES, butcher, grocery & rest., new & used. ½ price. 5974 S. Main.

CASH REGISTER bargains. All sizes. 214 E. 9th st. VA. 9221. Easy terms.

Typewriters and Supplies Adding Machines —33-B

OUT of the high rent district. Better typewriters for less money. Prices from $12.50 up. Agency for all new portable. Typewriter Inspection Co., 328 W. 2nd. TR. 5658.

WE are closing out 10 Remington portable typewriters, used as sales-...

WANTED—Miscellaneous —34

BOOKS BOUGHT
HOLMES BOOK CO.
314 WEST 6TH ST.
TEL. TR. 2285

DIAMONDS WANTED

TRADES—SWAPS

SWAPS—All Sorts —36

ACRES (40) Nevada, clear, trade for furniture or light car. Value $400. Even trade. Newcomb, 251 S. Atlantic ave., Bell, Calif.

ACRE (1,) in San Fernando Valley, need furniture or car. HO. 1021.

ACRE, 5-rm. mod., chick. equip. Baldwin Pk. Want home L.A. TH. 4404.

AUTO wanted, 4 dr. sedan, must be good shape, late model. Will give $1500 1st T.D. Mr. Frank, EM. 1167

BAKERY, small 10-room boarding hse. Income. Trade for car & some cash. 4076½ S. Figueroa.

BEAUTY parlor, complete equipment. A-1 shape, free & clear. Will trade for lot or equity in house. Price $1500. V. E. Stockwell, 422 S. Western. DR. 7900.

CADILLAC spt. rdstr., model 57, 4-tone, wire whls., rumble seat. Trade for A-1 radio set. Phone 599951. 1426 Bates ave.

CAFE, new, for house or lot. 1500 Santa Monica Blvd., Beverly Hills.

COACH, 1927 Star 4. $468 equity for diamond. HE. 2622.

DUPLEX—New Span. stucco, 12 rms., nr. Carthay Center. Submit for $3500 equity. NIRDLINGER, HE. 5209.

EQUITY in a fine Altadena home for diamonds; bal. easy pymts. 1207 El Prado ave., Torrance.

GROCERY stock & fixtures, worth $1500. Will trade for clear lot or what? 8944 W. Pico.

HOME, 8 rms., in HOLLYWOOD, to trade for lots, acreage, home or what. Owner, RADKE, DU. 4166.

HOME 3-rm. $2400 eq. Want clr. lot, groc., conf., ? 405 N. Robinson st.

HOME POOL TABLE, COMPLETE, FOR SALE. EM. 4726.

LOT EQUITY, $1000
Bal. $1000, payable $15 per mo. What have you? Call MEt. 1139 or Santa Monica 61672 after six. S. M. 28530.

LOT EQUITY $1100
Bal. $1000 payable $20 per mo. What have you? TUcker 8476.

LOT, business. Will take any thing of value for $800 eq. HO. 0345.

LOT, Westwood income, value $2500, 1st mtg. $1200. Trade for car. GA. 5729.

LOTS TO TRADE FOR EQUITIES OR WHAT. DU. 4166. 3911 W. 6TH.

LOT clear, for your house or income property. Will assume. CA. 7087.

MEMBERSHIP Sea Breeze Beach Club for furniture, mountain cabin or what? Phone or call. 1283 Browning Blvd. VE. 3902.

OIL paintings for sale or trade. 4913 So. Western Ave.

PAINTING, papering, for anything useful with some cash. TH. 3239.

PIERCE-Arrow sport model, splendid condition, and some cash. Want home Alhambra or Pasadena. ...

5 More Clear Lots Wanted

PEAR & GRAPE LAND

Take Cabin Site

AUTOMOBILES

AUTOMOBILES, ETC.—Miscellaneous

Look! Look! Look!
New Car Bargains
JUST RECEIVED SHIPMENT
BRAND NEW
1927 PONTIAC CARS
NEVER SOLD OR REGISTERED!
Must be Sold at Once
Tremendous Discounts
Old Car Accepted in Trade
KELLEY KAR CO.
1225 So. Figueroa St.

Reconditioned
Cadillacs, Packards, Lincolns.
Buick Trustees Tire Sale

AUTOMOBILES, ETC.—Miscellaneous —40

Maddux Lincoln Dealer
HAS MANY BARGAINS

LINCOLNS. Can furnish any type or model.

PACKARDS. 1927 "8" 7-pass. sedan, $2975. 1926 Packard "8" convertible road., $2500. 1924 Packard "6" sedan, very clean, $1195.

PIERCE-ARROWS:	
Model "8" Spt. Tour	$1575
Model "33" 4-pass. Sedan	$1450
MARMONS:	
1925 de luxe 5-pass. sedan	$1450
1925 de luxe 2-pass. coupe	$1450
1924 7-pass. Limousine Sedan	$700
CADILLACS:	
Model 63 7-pass. Sedan	$1175
Model 63 Phaeton	$1075
Model 61 7-pass. Tour.	$500
1927 7-pass. Tour.	$2385
1926 Buick 2-dr. Sed., Mstr. 6	$945
1926 Nash Spec. 6 4-dr. Sedan	$775
1925 Chrysler 58 Coach	$495
1925 Jordan "8" 2-pass. Coupe	$975
1926 Paige 5-pass. Sedan	$775
1927 Auburn 8 Sedan	$1275
1925 Studebaker Road.	$500
1924 Wills St. Claire Brom	$1250

Many others to select from.
1059 S. Figueroa. Op. eves. WE. 4114

Stock Reducing Sale
Chandler Distributors

'27 Chandler 7 Sed.	$1395
'27 Chandler Big 6 Rd.	$1295
'27 Chandler Big 6 Cpe.	$1275
'27 Chandler 31 Del. Sed.	$850
'26 Cleveland 31 Cpe.	$675
'27 Essex Cpe., latest series	$595
'26 Dodge Sed., Spec. A.	$595
'28 Chandler Spec. Sed.	$1050
'25 Cleveland 43 Coach	$450

1110 S. Flower. WEstmore 0232.
1702 S. Figueroa. WEstmore 4326.
3980 S. Vermont. VErmont 7456.

HARMON & ATWOOD
At all times a complete line of
LINCOLN
CADILLAC
PACKARD
PIERCE-ARROW
CHRYSLER
BUICK
Late models, everyone guaranteed. Very easy terms. Liberal trade. 2146 W. WASHINGTON. EM. 7964.

"GOLD SEAL" BUICKS
ROADSTERS
COUPES
SEDANS
ALL LATE MODELS

WM. E. BUSH, Inc.
PIERCE-ARROW DISTR.

Chrysler 72 Road. 1928

WM. E. BUSH, Inc.
PIERCE-ARROW DISTRIBUTOR

Willys Knight Cab. Coupe

WHITE AUTO CO.
1701 S. FIGUEROA. WE. 1213.

AUTOMOBILES, ETC.—Miscellaneous

Coupes for Sale —40-C

AUBURN 8 convertible coupes. Brand new cars, never driven, offered while they last at a huge reduction. Various color designs. Sac. Your choice, $1395. Terms arranged. $325 down. 542 or 1230 S. Figueroa.

BUICK Master 6 Coupe, 5-pass., '27, 58, new car; actual mileage 3250 miles. This car has been in storage and was purchased by us at a bankrutpcy sale. Must sacrifice this beautiful car at almost 50% of its original cost. $295 down, bal. 18 mos. Our famous "BLUE SEAL" 90-day new car guarantee.
KELLEY KAR CO., 1225 S. Figueroa

BUICK 1928 coupe. Run only 800 miles. Fully equipt. New car guarantee. You're getting here a nearly new car at a tremendous discount. Will accept $325 dn. Your old car in trade & long time on balance. W. H. COOK. 1834 So. Figueroa.

Buick 1927 Coupe
4-Pass. Master 6 Gold Seal. Like new. $1350. $435 down.
HOWARD AUTOMOBILE CO.
1020 So. Figueroa. WE. 5661.

BUICK Std. coupe, very latest 1926. New tires, etc. Cannot be told from brand new. Must sac. at once. $165 dn. Your car in trade. Liberal payments arranged. 1528 W. 7TH ST.

BUICK, Std. Country Club Coupe. Very latest 1927, been run very little, cannot be told from new. Must sacrifice at once. $185 dn. Liberal payments arranged. 1528 W. 7TH.

BUICK Standard 6 Country Club coupe, 1928 series, very latest, driven only few miles. Will sacr. this beaut. coupe at tremendous barg. Liberal pymts. arrg. $285 dn. 507 S. Flower.

BUICK Standard 6 Country Club coupe, late 1927, practically brand new car. Has bumpers, wind deflectors, every ext. Must sacr. at once. Easy pymts. arrg. $250 dn. 507 S. Flower.

BUICK standard 6 coupe, 1928 ser., driven only few miles, must sac. at once, accept old car in trade, easy pymts. arr., $285 dn. 507 S. Flower.

BUICK Standard Coupe, 27-28, $985. HENRY B. AYRES CO., WE. 2496. 1237 S. Figueroa.

CADILLAC, very latest 1928 series convertible coupe, brand new, only run few miles; has 6 wire wheels, fender wells, every possible extra; most beaut. car in city; must be sacrificed today, terms can be arr., $850 down; take car in tr. 542 S. Figueroa

CADILLAC 314 series club coupe, wire wheels, new finish, new tires, $2050. Guaranteed by MADDUX, 2100 S. Figueroa. WE. 4111 or WE. 4114.

CADILLAC coupe, late 1926, nearly br. new car 2-pass., will sell at tremendous sacrifice, $1385, accept car in trade, terms arr. 507 S. Flower.

CADILLAC 314 2-pass. coupe, excellent condition, only $500 down. HARVEY GOODWIN, 1047 S. Olive.

CHRYSLER 62 Sport coupe. Brand new ...

TRUSTEES' TIRE SALE

DUNHAM FORDS

30 Days Guarantee

AUTOMOBILES, ETC.—Miscellaneous

Sedans for Sale —40-D

AUBURN 8-88 & 8-77 sedans at the lowest prices in the city. Small dn. payment. 18 mos. to pay. Open eve.
1866 W. 10TH ST.

Auburn "6" 1927 Sedan
Fully equipt. Real bargain. $315 dn.
J. W. LEAVITT CO., 1110 S. Fig'roa

AUBURN 8-88 sport sedan, $950. Like new, extras. Tms.
Reo Motors, 422 W. 12. WE. 5461.

Buick 1927 Sedan
Master 6. Used very little as demonstrator. Carries new car guarantee. New spring Duco colors. Low payment down. Trades accepted.
HOWARD AUTOMOBILE CO.
1367 So. Figueroa. WE. 5012.

Buick '28 Stand. Sedan
4-dr. Run less than 1000 mi.! perf. & fully equipt. $1495; can finance. No dealers, diamonds, R. estate. Mr. Williams, Rita Hotel, 815 S. FLOWER.

BUICK 1928 model 47-8 sport sedan, wire wheels and side wheel mountings, special trunk, India cord tires, etc. Am forced to sacrifice this. Practically new car at big disc. Terms arranged at $350 dn. Bal. 18 mo. 1528 W. 7TH.

Buick "Master 6" Broghm.
New tires, special trunk, fully equipped. $350 dn. Bal. easy.
HOWARD AUTOMOBILE CO.
1101 So. Figueroa. WE. 8886

BUICK Master 6 4-door sedan, almost new; never been scratched; bumpers, upholstery not even soiled; a beautiful blue finish. OUR 90-day "BLUE SEAL" guarantee. $345 dn., balance 18 months. Easy terms.
KELLEY KAR CO. 1225 S. Figueroa

BUICK standard 6 sedan, 1928, driven only few miles; has extras, will sell at trem. bargain, accept old car in trade; easy payments arranged, $285 down. 507 S. Flower.

BUICK 1927 Std. 6 Brougham. Cannot be told from brand new car. Loads of extras. Take big loss and sell at once. $225 dn. Bal. 18 mo. 1528 W. 7TH ST.

BUICK standard 6 sedan, late 1927, only little mileage, has India cord tire equipt., bumpers, special trunk and rack, sacrifice, easy payments arrs., $265 down. 507 S. Flower.

BUICK 1928 std. 4-door sedan, almost new, having small mileage. Must sell at once at tremendous sacrifice. terms arranged at $325 dn. 18 mo. on bal. 1528 W. 7TH.

BUICK—Don't buy a Buick sedan or any late standard closed car, new or nearly new, before coming to the largest nearly new car store in the world. 1132 S. GRAND.

BUICK 1927 standard 4-door sedan. Lady going east will sacrifice. Just like a new car. $965. Terms arranged. 1342 SO. ALVARADO.

WM. E. BUSH, Inc.
PIERCE-ARROW DISTRIBUTOR

Cadillac 63 Sedan $985

TRUSTEES' TIRE SALE

WHITE AUTO CO.

LINCOLN LE-BARON

McFarlan De Luxe Sedan

THE MOST BEAUTIFUL AMERICAN-MADE CAR ON THE STREETS TODAY
Full Price $2875
KELLEY KAR CO.
1225 So. Figueroa

AUTOMOBILES, ETC.—Miscellaneous —40

Sedans for Sale —40-D

MARMON 6 5-pass. custom sedan, late '27-'28. Same as brand new. Cost over $4300. Owner must sell for less than half. Will take $500 down, balance 7%, 18 months.
1866 W. 10TH. OPEN EVES.

MARMON 1924 4-passenger sedan, in good mechanical condition. Balloon tires & Duco paint. 3136 Wilshire Blvd. DR. 4001.

MARMON 74 sedan, looks new, new tires, $1185. Terms.
Graham Paige Co., 1223 S. Figueroa.

NASH 1927 ADVANCED SEDAN. New tires, heavy duty bumpers, etc. Cannot be told from new. Must make quick sale, terms arranged at $185 dn., bal. 18 mo. 1528 W. 7TH ST.

NASH special 6 sedan, late 1926, like brand new, only little mileage, must sacrifice at once, easy payments arranged, $185 dn. 507 S. Flower.

NASH Adv. 6, 1925 sedan, $450. 2-door, fully eq. A-1 shape. Terms. 220 W. PICO. WE. 5735.

NASH '26 mod. Adv. 6 brome, pract. new car, $985 today. Terms. Waters Nash, 1224 S. Flower.

NASH '27 Adv. 6 sed., run 7800 mi. Guar. $1050. 1224 S. Flower.

NASH '26 Adv. 6 sed. Refin. Mech. right. $265 dn. 1140 S. Figueroa.

NASH 2-door sedan, late '26, perf. cond. GR. 6738.

NASH '27 vic. Good throughout. $1135 DON LEE, FIG. & PICO.

Packard Eight Club
1928 custom 5-pass. series 433, like new in every respect. This car will appeal to the man who demands the best. Substantial saving, nominal down payment, bal. $170 per month.
DOUGLAS M. LONGYEAR, INC.
Packard in Hollywood.
7026 Hollywood Blvd. GR. 2194.

PACKARD 6 club sedan, br. new, very latest series 1928; equipped with 6 wire wheels, mounted on side, sac. at a tremendous discount, accept car in trade, give liberal terms, 25% dn., only 8% yearly, 542 S. Figueroa.

Packard 6 Club Sed. '27
Series, brand new balloons. Elegant finish. $1985, easy terms.
Lynn C. Buxton, 1635 S. Figueroa.

PACKARD 6 sedan, very last word '28; br. new, never run a mile, willing to sac. at a tremendous discount, terms can be arranged, $495 down, only 8% interest yearly. 542 S. Figueroa.

PACKARD '27 5-pass. sedan, cannot be told from new. Mech. cond. guar. $300 underpriced. Terms.
1866 W. 10TH ST.

PACKARD 8 sedan, '26, cannot tell from br. new car, has orig. finish, many extras; sacrifice, $1185, terms arranged, $285 down. 542 S. Figueroa.

PACKARD 6 Club sedan, 1927 series, nearly brand new car. Will sacr. at trem. barg. Accp. car in trade. Liberal pymts. $385 dn. 507 S. Flower.

1866 W. 10TH ST.

30 Days Guarantee

Willys-Knight '26 Sedan

Willys Knight '26 Sedan

Willys Knight '28 Coach

KELLEY KAR CO.
Our 90-Day
"BLUE SEAL"
New Car Guarantee
Is Your Protection
1225 S. Figueroa St.

20 CARS UNDER $1000

Nash "Special 6" Coach
1926 Model

1866 W. 10TH ST.

FEDERAL 6 WH. DUMP

Federal Motor Truck Co.

AUTOMOBILES, ETC.—Miscellaneous

Trucks, Delivery Cars —40-L

CUT THIS OUT

Graham stake, 1923	$525
'25 G.M.C. dump, pneum.	$2500
'22 Reo flat	$150

Other good buys. Sund. till 1.
Fageol—770 E. 9th St.

FORD ton trucks & deliveries: 3 Dodge dly's: 1 Reo dely. 430 E. 7th st.

DODGE panel deliv. truck, new tires. Hurry, $85. 1000 Sunset Blvd.

REO '26, 2-ton stake, $1775.
Reo Motors, 800 S. San Pedro.

Trailers —40-M

1 4-WHEEL 1½-ton with body ..$225
4-wheel 2½-ton with body $275
25 trailers of all descriptions.
We rent all types of trailers.
Pike Trailers, 2615 Santa Fe ave.

NEW two-wheel trailer, pneu. tires, demountable rims. WA. 2601.

Trucks for Hire —40-N

TRUCKS for rent, with or without drivers. 430 E. 7th. ME. 0629.

Automobiles Wanted —40-P

WE are opening another USED Car STORE AND NEED 100 CARS At once. Will pay top price FOR LATE MODELS ANY MAKE
Andrews & Andrews
1051 W. WASHINGTON. WE. 3950.

Wanted Cars for Cash
Get our appraisal on your car before selling. This service is free to you.
KELLEY KAR CO.
1225 S. FIGUEROA. WE. 3016

AUTOMOBILE WANTED
FREE APPRAISAL
1533 W. SEVENTH ST.

WANTED—Late mod. closed car or rd. from private party, pay all cash. Phone WE. 6276, Apt. 13, or bring car where I work, 1134 S. Grand.

WILL buy a 1924 or 1925 light 4 or 6-cylinder car. Call between 6 and 8 this evening at 2125 Rodney Dr., Hollywood. No dealers need apply.

CASH for cars or equities. D. & D. MOTORS, INC., 1032 S. Western. EM. 3341. Open evenings & Sundays

LATE MODEL CLOSED CAR wanted. Will consider roadster. Call MR. BECKNER, ME. 7367.

TOURIST wants bargain from individual. Pay cash or buy equity. Dealers, don't call. WE. 3532.

WANT late model closed car for gilt-edge mortgage note due in 90 days. Mr. Carr, 637 South Hope st.

PRIVATE party will pay cash for late Standard Buick, coach preferred. Address K. box 326, Times Branch.

LEGITIMATE PRICES PAID FOR LATE MODELS. WE. 6317. THE NOBLE CO. 1801 S. FIG.

CHEVROLETS wanted, highest cash price paid for late models. ...

MOTORCYCLES—And Bicycles

PETS—LIVE STOCK

POULTRY AND SUPPLIES

POULTRY WANTED

PETS AND SUPPLIES

REAL ESTATE

HOUSES—For Sale

Open For Inspection
BEVERLY HILLS

LAACK & WILLIAMS

Hancock Park Residence

AT PUBLIC AUCTION

TO SETTLE ESTATE

Bargain Hunters

Can You Beat It?

HOUSES—For Sale

Miscellaneous —38

Wonderful Spanish Home
IN WEST HOLLYWOOD
Was $45,000. CUT TO $30,000.
GREAT BARGAIN
10 beautiful rms., 4 tile baths, each with shower. 4 bedrms. Solarium, unit heat, electric refrigeration, laundry, 3-car garage, etc., etc.
A real home, everything fine and complete as one can demand. Unequaled location commanding fine view of ocean, mountains & city that can never be cut off. Easy of access, just north of Sunset Blvd., on paved street.
Drive out Sunset Blvd. to Roxbury Rd.—4th street west of Laurel Canyon—then turn north to 8251 ROXBURY ROAD
SIDNEY L. BRIGGS
OWNER AND BUILDER
Agts., please list. HE. 4996. HE. 7632.

201 S. IRVING BLVD.
OPEN FOR INSPECTION
The best buy in Windsor Square. Owner must sell.

HOLLYWOOD
Completely furnished 9-rm. home, exclusive neighborhood. Will please the most fastidious. Cost $60,000. Will sell as is for $45,000. This is a real BARGAIN. SEE HOWARD W. MOORE with
WRIGHT & BECKER
3900 Wilshire Blvd. FI. 4111

IS BEAUTY ONLY PLASTER DEEP?
Drive out and check this construction, if it doesn't pass inspection don't consider it. Marvelous 7-room home, 3 bedrooms. Fully tiled baths. Unique and different Spanish design. Enclosed patio, pool, etc. Large living room, beam ceiling. Bedrooms hand decorated on Sanitas. Green kitchen. On a beautiful street in the heart of Westwood Hills, close to schools, shops and transportation. Exceptional value & terms. See this and stop paying rent. Drive out Pico or Santa Monica Blvd. to Manning avenue, turn to 2244 Manning Ave. The house is open. Or phone OXford 1039.

Wilshire District
10-RM. 6-BEDROOM. 3-BATH.
Terms $20,000 Terms
Bargain hunters should give this their attention. Large rooms, including delightful sunroom. Mahogany woodwork, unit gas furnaces. Excellent condition. Well located corner near car lines. Wilshire bus, stores and schools. You will not find greater value in the entire district. ...

PRICE CUT $10,000

SACRIFICE PRICE

WRIGHT & BECKER

MAKE AN OFFER

GLENN & SMITH

A BOWER OF BEAUTY

ONLY—$7,950—ONLY

Beautiful Spanish Home

CASH BUYERS
A REAL BARGAIN
SEE 4156 S. ARLINGTON

814 No. Alpine Drive

Los Feliz Terrace

STOP—INSPECT

2-Story Spanish $12,500

HOUSES—For Sale

West and Northwest

Santa Monica's Finest

An Exquisitely Beautiful

BEAUT. ENG. HOME

ONLY $500 Down

LOS FELIZ HEIGHTS

DARLING HOME

SACRIFICING $2000

$6,000 UNDERPRICED

A Genuine Sac. $5750

South and Southwest

$250 DOWN NEW HOME

SACRIFICE

READ, THINK, ACT

VETERANS, NOTICE.

SEE IT AND BUY

East and Southeast

AUCTION

North and Northeast

ALTADENA

HOLLYWOOD—For Sale, Exchange, Etc.

BEAT THIS OPPORTUNITY

MUST SACRIFICE

ATTRACTIVE HOME

BELOW ROCK BOTTOM

LEAVING COUNTRY

FORCED TO SELL

$1500 CASH

NO DOWN PAYMENT

NORTH HOLLYWOOD

BEVERLY HILLS—For Sale, Exchange, Etc.

Beverly Hills Home Handsomely Furnished $21,000

RENTALS

BUSINESS INCOME

AN ARTISTIC GEM

REDUCED $2500

BEVERLY HILLS—For Sale, Exchange, Etc.

LISTEN, FOLKS! HAVE YOU SEEN IT?

OWNER SACRIFICES

The Frank Meline Co.

517 HILLCREST DR.

$500 DOWN 7-ROOMS, 2 BATHS 1029 POINT VIEW AT CARTHAY CENTER

INVESTORS NOTICE

GLENDALE—For Sale, Exchange, Etc.

AUCTION

Mountain & Campbell Sts.

ROSSMOYNE SPECIAL

AKERS REALTY CO.

Electric Refrigeration $7850—$1000 CASH

Glendale Realty Co.

AUCTION

Don't Miss This Chance

W. L. TWINING, Realtor

H. L. MILLER

BURBANK—For Sale, Exchange, Etc.

PASADENA—For Sale, Exchange, Etc.

ALHAMBRA—For Sale, Exchange, Etc.

Trade Your Lot Equity

SOUTH PASADENA—For Sale, Exchange, Etc.

OWNER SACRIFICES

HIGHLAND PARK—For Sale, Exchange, Etc.

EAGLE ROCK—For Sale, Exchange, Etc.

INGLEWOOD—For Sale, Exchange, Etc.

SANTA MONICA—For Sale, Exchange, Etc.

CITY LOTS AND LANDS—For Sale

READ READ READ LOS FELIZ HILLS

INVESTORS NOTICE

ALL HOUSE LOT

WRIGHT & BECKER

WESTWOOD HILLS

HOLMBY HILLS ESTATE

BIG MONEY

WE NEED MONEY

Coming Corner

$2300

PRICED RIGHT

CITY LOTS AND LANDS—For Sale

New Windsor Square

The Henry de Roulet Co.

WESTWOOD HILLS

ROSSMORE AVENUE

FITZROY 2134

APARTMENT, FLAT PTY.—For Sale and Exchange

BUSINESS PROPERTY—For Sale

Beverly Blvd. Business Frontage, W. of La Brea

INVESTORS!

CHELEW & HOIT

S. H. WEST & CO.

SANTA MONICA

AUCTION

North East Corner Pico & Westchester Pl.

15% NET

LAACK & WILLIAMS

Western Ave. Frontage! AUCTION

Pico Corner Bargain

Beverly Blvd. Bus Corner

BUSINESS PROPERTY—For Sale

AUCTION

West Pico Street Business Frontage 2848 West Pico

AUCTION

Brick Store Building 1953—55 East First St.

INDUSTRIAL PROPERTY—For Sale and Exchange

INCOME PROPERTY—

INCOME 25% NET TOTAL PRICE $17,500

W. I. Hollingsworth & Co.

AUCTION

Desirable Corner Income Property

Must Be Sold At Once

For Sale or Exchange

L. H. WILSON, Realtor

Income $7440 Per Yr.

BRAND NEW

Hollywood Bargain

New Apartment House

INCOME SPECIAL

10 Rm. Span. Dup. $10,500

SUBURBAN PROPERTY—For Sale

SUBURBAN PROPERTY—For Sale

BARGAIN CABIN SITE

ON COUNTY HIGHWAY

WESTWWOOD

$6500. EASY TERMS

BEACH PROPERTY—For Sale

HARBOR PROPERTY—

Corner on 2 Major Blvds.

POULTRY AND RABBIT—

MAJOR BLVD. $850 Cash, Price $5850

ROCKWELL SMITH

MR. RABBIT MAN

8 Acres For Turkeys

Over 10 Acres—$1500

COUNTRY PROPERTY—

AVOCADO

FOR SALE

COUNTRY PROPERTY—For Sale

San Joaquin Valley Lands

Miller & Lux, Owners.

Chance For Large Profit

Jacob Stern & Sons, Inc.

IMMEDIATE INCOME

RICH 5-ACRE FARM $1750

I HAVE 4 ACRES

$30 PER ACRE $30

40 ACRES $12.50 Per

FOR SALE

EASTERN, NORTHERN PTY.

YOU MUST SELL

AUCTION

GOVERNMENT LAND

Open for Entry

OIL PROPERTY

WRIGHT & BECKER

ORANGE, LEMON

WANTED—

MOUNTAIN, RESORT, LAKE

Wanted

EASTERN, NORTHERN PTY.

REAL ESTATE—For Exchange

S. H. WEST & CO.

The Frank Meline Co.

97 A. Near Paso Robles

WANT LONG BEACH

HOLLYWOOD FOR PASADENA

WRIGHT & BECKER

BUSINESS INCOME

DUPLEX-CLEAR

HARRY GROSSMAN

WILL TRADE DUPLEX

Clear Lots Wanted

Des Moines Home For L.A.

MELROSE CORNER

Clear Hollywood Home

EXCHANGE

SEE THIS FIRST

WON'T LAST LONG

Hollywood Apartment BARGAIN

CLINCH & THURTLE

HANCOCK PK. DUPLEX

INCOME $315 PER MO.

SPANISH 4 FLAT

CLEAR

BRAND NEW APT. BLDG

WILSHIRE DUPLEX

EXCHANGES

62 Room New Apartment

Real Estate Exchanges

Clear Hollywood Homes

C. E. TOBERMAN CO.

Want Exchange Listings

Exchange Listings Wanted

$50 Monthly Buys 3 Acre Fruit Grove

FINANCIAL

TO LOAN—Money

Real Estate Improvements —75

MONEY TO LOAN

ON RESIDENCE AND INCOME PROPERTY

NO COMMISSION

ALSO 6% CONSTRUCTION LOANS

NO COMMISSION

27 YEARS OF SATISFACTION TO BORROWERS

THE JOHN M. C. MARBLE COMPANY

SECOND FLOOR STOCK EXCHANGE BLDG. 639 SOUTH SPRING

Is Your Loan Maturing?

Get Cheaper Money 5½ OR 6%

Change that 7 or 8% loan calling for expensive renewals every three years to a ten-year 5½ or 6% loan, even if you have to make a one-year second. We can do it all and at lowest competitive rates for high-class loans. Call and investigate our plans.

Thomas Mortgage Co.

Financial Correspondents PRUDENTIAL INSURANCE CO.

Beverly Hills Office

Where You Can Park

228 N. Beverly Drive. OX. 6806. WALTER C. HARTMAN & CO. Representatives

60% BUILDING AND REFINANCING LOANS

LOW COST OUR OWN FUNDS NO ESCROW OR APPRAISAL FEE

THE AMORTIZATION MORTGAGE COMPANY

1006 Security Title Insurance Bldg. 530 W. Sixth St. TUcker 4429

LOT OWNERS

We will loan you all the money to build a home on a clear lot located in Los Angeles or vicinity.

7%—Refinancing—8%

Torrance Finance Co.

530 West 6th St. Suite 1224. TRinity 1247.

7% STRAIGHT 7% 7% LOANS 7%

FOR Building or completed homes and income properties. Also amortized loans. COURTESY TO BROKERS

FIDELITY SAVINGS & LOAN ASSN. 601 SO. HILL. TR. 9331. RESOURCES $26,000,000

6% Money to Loan 7%

OUR OWN AND PRIVATE FUNDS City or improved ranches. PROMPT REPORT, no appraisal fee. S. R. EARNEST & CO. Established 1907. Hugh K. Walker, Jr. S. R. Earnest 319 Detwiler Bldg. TR. 9075.

WE 100% FINANCE

The purchase of land and building of building to take care of the housing needs of solvent, going business & industrial concerns. Terms to suit. 7%. See MR. HAGANS. ANGELES MESA LAND CO. 706 Pacific Finance Bldg. TR. 6131.

Loans to Build Homes

and to remove encumbrances. Repay monthly. Low costs—less interest. STATE MUTUAL BUILDING & LOAN ASSN., 722 S. Spring St., L. A.

LOANS On Real Estate

MR. ARTHUR, DU. 3000. KELLS & GRANT WILSHIRE AT WESTERN.

5½% LOANS 6%

INSURANCE FUNDS 3 & 5 YRS. Residential and income properties. Guardian Mortgage Corp. 630 Sun Finance Bldg. VA. 8413.

COLLATERAL LOANS

MORTGAGE & TRUST DEEDS We also buy paper for cash under our special "No Discount Loss" plan. Investigate this plan. PROVIDENT DISCOUNT CO. 731 Chapman Bldg. TR. 7588.

MONEY IN ONE DAY

6% PER YEAR AND UP FREE ESCROW NO APPRAISAL $50, $100 to $9000 on vacant lots or real estate eqts. Cash for T. D. & mtgs. MU. 4369. 345 S. HILL.

SEE US FOR REAL ESTATE LOANS before borrowing elsewhere. Repaid $10 per thousand per month, including interest. Can combine mortgage and trust deed. No appraisal fee. SYNDICATE MORTGAGE CO.

7% MONEY

SAFETY LOW COST

QUICK ACTION

12% Trust Deed Money

Wm. McBurney, Jr.

MONEY IN 1 DAY

R. H. Arnold Co., Inc.

La Bonte & Ransom

7% INTEREST

60% VALUATION

We make our own appraisals. It does not cost you one cent unless we make the loan. No monthly payments. Loans closed promptly. Don't lose courage, make one more trial by seeing us and your faith in humanity may increase. We do exactly what we advertise.

Guardian Investment Corporation. 811 Van Nuys Bldg. TR. 7351.

MONEY TO LOAN

7% AND 8% INTEREST Our Own Funds. $1000 to $100,000. ON FIRST MORTGAGES Immediate Action. Building Loans a Specialty.

WE investigate property immediately without binding you with an application, and if your security is satisfactory we will accept and close loan in 24 hours.

COURTEOUS and prompt attention to all applicants. Our Paid-Up Capital and Surplus amount to $1,450,000, and we always have money for good first mortgages.

AMERICAN MORTGAGE CO. Frank N. Fish, President. 1047-1049 S. Hill street. WEstmore 9131.

7% LOANS

Straight Or Amortized Immediate Action!

Immediate action.

Meline Bond & Mtg. Co.

706 S. Hill st. TR. 6451. BRANCH OFFICES: 659 S. La Brea. OR. 8007. 5010 W. Adams st. OR. 9208. 5068 Hollywood Blvd., Hollywood. 300 Wilshire Blvd., Santa Monica. 1409 Huntington Drive, S. Pasadena. 102 S. Maryland, Glendale. 1427 Santa Monica Blvd., Bev. Hills.

MONEY

5½% and 6%

INSURANCE FUNDS

LIBERAL PREPAYMENT

CONSTRUCTION LOANS 7%

Thomas Mortgage Co.

CORRESPONDENT PRUDENTIAL INSURANCE CO. 810 S. SPRING. TR. 2848.

Quick Action! MONEY TO LOAN

AT 7% & 8%—ANY AMOUNT THREE YEARS STRAIGHT OR PAYMENT PLAN ON RESIDENTIAL, BUSINESS INCOME & VACANT PROPERTY SECOND LOANS, 12% FREE APPRAISAL.

Campbell & Schmidt

MORTGAGE CO. 807 Edwards & Wildey Bldg. 6th and Grand. TRinity 3934.

GET A BANK LOAN

NO COMMISSION

We have funds available for building or refinancing loans in any amounts on good properties.

Apply at any one of our fifty-one offices.

CALIFORNIA BANK Mortgage Loan Department 629 South Spring St., Los Angeles

5½ and 6% LOANS Unlimited Funds

FOR desirable residence, business and income properties — desirably located in Los Angeles and vicinity. Prompt action. No charge for appraisal or escrow.

Winter Investment Co.

11TH FLOOR, VAN NUYS BLDG. 7th & Spring sts. Phone TR. 3071. Correspondent NEW YORK LIFE INS. CO.

5% TO 6%

FOR HOMES AND INCOME PROP. NO DELAY OR RED TAPE

HAVELOCK C. BOYLE

215 WEST 6TH ST. TU. 1369.

LOANS PLACED WITH THE PENN MUTUAL LIFE INS. CO.

HEAVY REFINANCE

ALSO 100% Construction

Heavy 60% refinance loans made on apts., hotels, business bldgs., & residences. Also 100% construction loans made. Prompt service given to all loans. 225 SO. CENTRAL AVE. Glendale. Phones CApital 5314 & Glendale 3126.

Chesley Finance Corp.

315 W. 9TH STREET VA. 3062.

100% Construction Loans

$1000 to $25,000. 24-hour service, no applications necessary unless loan is made. PAID-UP CAPITAL AND SURPLUS OVER $125,000

BUILDING LOANS $2500 to $50,000

Our own funds at current rates. No amortization. Immediate action. Also loans on completed property. ASSOCIATED MORTGAGE CO. OF LOS ANGELES 616 Bank of Italy Bldg. TRinity 0564.

5%—6%—7%

Completed and Buildings Loans

DAVIS MORTGAGE CO.

Agts. U. S. Mtg. & Trust Co., N.Y. 202 Chapman Bldg. TRinity 6249.

5½% MONEY 6%

For desirable residence, business and income properties, desirably located, Los Angeles and vicinity. Prompt action. No charge for appraisal or escrow. J. C. CASLER CO. 1004-5 Guaranty Bldg. Hollywd. GRanite 8290.

LARGE OR SMALL

Building and refinance loans. L.A. and outside towns. R. A. MARR—E. B. HARRISON 117 W. 4th St. VA. 2761.

PRIVATE money to loan, 1ST MTGS. & 2nd T.D.'s. Fair int. rates. Also Have $2000 to $10,000 for vacant. WA. 4563. Eve. OR. 5655.

MONEY TO LOAN ON IMPROVED real estate, $2000 up. No delay. ROBERT MARSH & CO., INC. 200 Marsh-Strong Bldg. Loan Dept.

MONEY to loan on vacant property. Prefer Hollywood, Beverly & Westwood, 8%. Call Mr. Cheesman, OX. 6111.

WE make straight, monthly payment and construction loans. HOME BUILDERS' FINANCE CO., 324 BLACK BLDG. VA. 3858.

UNLIMITED 6%, 7%, 8% money to loan on good bus. prop. & San Fernando Valley. Edw. F. Shimerda. 623 Consolidated Bldg. VA. 4586.

6%, Our Own Funds, 7%

HAMILTON MORTGAGE CORP. SUNSET & CAHUENGA. HE. 3165.

$5000 TO $15,000 to loan on residence or income property. EM. 3063.

PRIVATE money to loan, 6% & 7%, imp. prop. VE. 8566. Eve. AX. 7321.

$500-$1000 FOR well located vac. lots. Wells, 333 Bartlett Bldg. VA. 4629.

$25,000, Wilshire Blvd. or Hollywood Blvd. TR. 0654.

PRIVATE MONEY TO LOAN ON VACANT PROP. CALL OX. 1413.

$1000 to $10,000 for building loans or refinancing. HU. 2272.

WE loan on vacant & imp. Also buy mtgs. & T.D. Mr. Lewis. TU. 5964.

6½-7% quick loans, no appraisal fee. Vacant lot loans & 2nds. DR. 7385.

$2000 to $200,000, 6, 7 & 8%. W. L. Marley, Guaranty Bldg. GR. 0421.

REAL MONEY, who wants it? KITTS, 1120 Story Bldg.

PRIVATE MONEY TO LOAN 1311 S. CURSON AVE. WH. 8884.

$4000 private money on vacant, improved or bldg. loan. WE. 9891.

PLENTY OF 7% MONEY, SOME 6%. MRS. BROUGHALL, WA. 3522.

PRIV. party, 5% up, mtg., T.D., etc., lots, part T.D. Farey, 345 S. Hill.

7% MONEY to loan. 306 Chester Williams Bldg. MU. 8094.

ONLY 1% commission & 6% int. on high class modern prop. OR. 5704.

PRIVATE MONEY $2000. MR. HANSEN. RO. 0498.

SIXTY PER CENT

Refinancing—Loans

7% — 7½% — 8%

OUR OWN MONEY QUICK ACTION ON

LOANS FROM $1500 TO $100,000

STRAIGHT OR AMORTIZING

NO APPRAISAL FEE

UNLESS LOAN ACCEPTED

Applications accompanied by pictures will be given preference.

Continental Bond and Investment Company

1001 Security Title Insurance Bldg. TR. 4477.

CERTIFICATES MTG. FORECLOSURES

WANTED—Will buy for cash certificates of sale issued on mortgage foreclosures. C. E. COOK, 880 E. Colo. St., Pasadena. WA. 1723.

$1,000,000 CLIENTS' money for loan on real estate, sums of $500 to $100,000 at 6, 7 and 8 per cent. Cash for buying first mortgages. W. Matthews, 6316 Arroyo Glen st. GA. 1362.

IMMEDIATE funds available for good construction or refinance loans at less than 7%. INSURANCE PLAN B. & L. ASSN. TU. 4163. TU. 6479. 331 W. 6th st.

NEW 5-6-7% UNDERWRITTEN LOAN PLAN, 5 TO 15 YEARS. No appraisal fee. Prompt service. Pac. States Savings & Loan Co., 601 South Grand ave. TR. 3791.

Have Cash to Loan—6%

3 to 15 yrs. 1st trust deeds. Also loan on 2nd trust deeds at 12%. 319 H. W. Hellman Bldg. VA. 9752.

SIX PER CENT MONEY $2500 to $25,000 Seven Per cent $3000 to $30,000 MOYER, 412 Title Ins. Bldg. MU. 8805

Private Money

CONWAY & GLEASNER 1108 Citizens' Nat. Bk. Bldg. Phones VA. 7331. HE. 1569.

PLENTY money to loan. In addition I loan Mutual Pomona funds. Lot payoffs. LEIPSIC, 621 Grant Bldg. VA. 0396. Residence, GR. 4439.

T.D.'s bought, reas. disc., quick action. Also $3500 to $50,000 for lots, some bldg. loans. Hammer, 4651 Hollywood Blvd. OL. 5206.

WE loan the most. Liberal loans for construction or refinancing. Special, $100 to $300 at 5% int. Jervis Bros., 323 W. 2nd. MU. 6842.

SHORT & long term loans at ½% on improved prop. & bldg. operations. MORTGAGE GUARANTEE CO. 626 S. Spring st.

BLDG. LOANS, reasonable rates, free prompt appraisal. Also buy legal bnds. from contractors. Brown & Johnson, 175-197 E. Jeff'son. HU. 9000

7% BLDG. & IMPVD. LOANS. 8%.

LOT PAY OFFS

MR. KNIGHT. WEstmore 6794

I WILL LOAN $3000 TO $25,000, 7% ON YOUR HOME OR INC. PROP. PRIVATE MONEY. 559-417.

1% COM., no appr. or escrow chg. 6% loans on res. & inc. prop. 622 Guaranty Bldg., Hollywood. HO. 2133

BUILDING & Completed First Loans. So large you will not need a 2nd. See Stelle. 208 W. 8th. TR. 9141.

PRIVATE money to loan on homes, $2000 to $8000. Mr. Berry, 4700 CIMARRON. VE. 3878.

EASTERN man has $25,000 to loan at 6% on good W. side property, $3500 to $10,000 loans preferred. TU. 2032.

100% CONSTRUCTION loans. Firsts & seconds, refinancing. 705 BUILDERS EXCHANGE BLDG. VA. 6288.

60% LOANS. Refinancing or construction. Western Discount Corp., 323 Grosse Bldg. VA. 8335.

5% 7% 8%

100% loan, refinancing, lot payoffs. 348 Belmont ave. DU. 2839.

6% MONEY 7%

Quick action. No appraisal fee. OR. 7504.

LOCAL investor has $20,000 to loan at 7%. Prefer loans $3000 to $10,000. Owners' homes. MU. 4307.

WILL make a few choice vacant loans at 8%. Also buy small T. D.s BIRCHARD, 704 S. Spring. VA. 8621

PRIV. money, 6 & 7%, on city, country or bldg. loans. Lockhart & Son, 435 H. W. Hellman Bldg. VA. 6818.

3-YR. loans, improved, or for building. FARNSWORTH BROS. 1017 Van Nuys Bldg. TUcker 1209.

7% PRIVATE MONEY For improved city property. Rankin, 2666 S. Normandie. EM. 0664

LOANS on bus. & res. property. Refinancing. Plenty money. Thos. J. Murphy, 1818 N. Vermont. OL. 2906.

HAVE $30,000 TO LOAN AT 8%— PREFER FLATS OR DUPLEXES. WA. 4563. Eve. OR. 5655.

$3000 TO $10,000 To place at 6%. Will inspect property at once. TU. 1004.

OWN funds to loan, 6½% & 7% on T.D. & 1st mtg. strait 3 yrs. TR. 6671.

7% PRIVATE MONEY For improved City Property. D. F. Amestoy, 919 Ntl. City Bk. Bldg.

5% to 7% loans, bus. & res. prop. W. ROSS CAMPBELL COMPANY 712-14 South Spring st. TR. 9911.

$2000, $25,000, city imp. bldg. loans. Westside. Also 2nds. F. H. Evarts. 606 Van Nuys Bldg. VA. 9259.

AMOUNTS $1000 to $10,000, city or country. Vawter, 622 Grant Bldg. VA. 9247.

$3000 1ST mtg. 7%. S.W. improved. Miss DRIVER. VE. 1113

SECOND MONEY FOR INCOME OR BUSINESS PROPERTY. VA. 8682.

I MAKE 2ND LOANS at current rates. W. SIDE. WILSON. HE. 3304.

PRIVATE money for extra heavy loans, 7% to 12%. Whitney 0697.

$3000 TO $10,000 to loan on good home or income property. HE. 2585.

$2500, $5000, $7000 on good city vacant or improved. VA. 3795.

PRIVATE MONEY TO LOAN, 630 N. CURSON AVE. HOLLY. WH. 6675.

Industrial & Commercial —75¼

ALL business, industrial and personal loans. What is your need. GOODELL & CO., 548 S. Spring. Est. 1903

Furniture Loans —75-A

CHEAP EASTERN MONEY

HE. 9253. GL. 5307

NO DELAY. 12 MO. TO PAY.

Will loan on household furniture. Easy terms. Quick action. Leg. rates. Loan dept. 936 Bartlett Bg. TU. 1839

MONEY to loan in amounts from $10 to $300 on furniture & pianos. Rm. 218, Haas Bldg.

FURNITURE LOANS, DAVIDSON, 907 CITIZENS NATIONAL BANK BLDG.

Diamonds, Jewelry —75-B

$ $ $ $ $ $ $ $ $ $ $ $ $ $ $

10 MILLION DOLLARS TO LOAN

Diamonds and Jewelry

Lowest Rate of Interest

Pledges Held 12 Months

PRIVATE PARLORS FOR LADIES

PROVIDENT LOAN ASSOCIATION

New Orpheum Bldg. Entire 3rd Floor 846 S. Broadway

LARGEST LOAN ASSOCIATION IN THE WORLD

BARGAINS IN UNREDEEMED DIAMONDS AND JEWELRY

$ $ $ $ $ $ $ $ $ $ $ $ $ $ $

MONEY TO LOAN Diamonds & Jewelry

LOWEST RATES OF INTEREST Business strictly confidential. Pledges held 12 months. 66 YEARS IN LOS ANGELES

A. B. COHN & BRO.

3rd FLOOR PANTAGES BLDG. 7TH AND HILL STS. LADIES' DEPT.

MONEY TO LOAN on diamonds, jewelry and other valuables. References leading banks & jwlrs. Courteous, private, confidential. Lowest rates. Estab. 1903. LADIES' DEPT. MARKWELL & CO. 324 CITIZENS' NAT. BANK BLDG. Corner 5th & Spring.

MONEY TO LOAN

On DIAMONDS, JEWELRY. LOWEST RATES, CONFIDENTIAL. Diamonds kept in bank vault.

GLICKMAN & CO.

210-211 LOEW'S STATE BLDG. 2D FLOOR. 7TH & BROADWAY.

Salary Loans —75-E

LOANS TO SALARIED PEOPLE CARTER B. CORDNER 5300 Wilshire Blvd. OR. 5701.

QUICK MONEY in small amts. to people steadily employed; no indorsers necessary. 403 Haas Bldg. 7 & Bdwy.

AUTO LOANS—and Financing —75-C

$6 Per $100

ON ANY AMOUNT BORROWED

No Insurance Required

CONTRACTS REWRITTEN MONEY IN 5 MINUTES

L. L. MIDDLECOFF

1811 S. Figueroa WE. 2594

AUTO LOANS

$3,000,000

Cheap Eastern Money

to loan on high-class automobiles, at rates impossible for Brokers, who loan the capital of SMALL FINANCE COMPANIES, to even approximate. We do not pay exorbitant discounts, therefore, our clients benefit.

NO INSURANCE REQUIRED NO CONTINGENT FEES

"Pinks" always in our office for immediate delivery, where payments are invariably received.

INC. MOTOR OWNERS

1441 Vine, near Sunset. GR. 7988.

Auto Loans

"Metropolitan Way"

No Brokerage. No Bonus.

INTEREST 6½%

of the amount of the note payable in 12 monthly payments as follows:

Amount of note.	Interest for 12 mos.	12 monthly pyms. of
$100	$ 6.50	$ 8.87
200	13.00	17.75
500	32.50	44.37

LARGER OR INTERMEDIATE AMOUNTS PROPORTIONATELY

Our only other charge is for insurance covering YOU and the car against the ordinary hazards.

METROPOLITAN Finance Corporation 1952 S. FIGUEROA

Save Money. Save Time.

"The O.K. System"

1032 S. FIGUEROA. WE. 3463. 528 S. WESTERN. WA. 6345. 6036 Hollywood Blvd. HE. 1353. 813 S. Figueroa. VA. 1521.

AUTO LOANS DONALDSON PLAN

SECURITY MOTORS FINANCE CO. 300 W. Pico st., cor. Hill. WE. 9128. 5013 Sunset Blvd. HE. 7769.

NO loan too large or too small. U drive auto, pay back 1 to 18 mos.

Harrison Finance Co.

2820 S. FIGUEROA. WE. 4164

PRIVATE money on your car or what have you? Don't see. car. GL. 5307.

MONEY WANTED—Real Estate, Collaterals —76

American Mortgage Co.

"California's Most Successful Mortgage Company" 1049 South Hill St. WE. 9131.

$1000—8%. First mtge. gold notes secured by new modern apt. bldgs. in the finest sections of Los Angeles. We have established an enviable reputation for this class of paper.

Northland Mortgage Co.

$500 DISCOUNT

1st Mtg.—8% Interest

LOANS On Real Estate KELLS & GRANT

LOAN WANTED

Want $3000 1 Yr. 12%

$7500—12% INT. T. D.

WANT $5500 1ST. 8%

WANT $4000 3 YR.

MONEY WANTED—
Real Estate, Collaterals —76

WANTED—$4800 1ST MTG., 3 YRS. on a beautiful new stucco residence just completed and sold. Cor. lot. dbl. gar. Will pay 8% and 3% bonus WESTERN BUILDING CO. 11328 S. VERMONT. Sun. TH. 8407.

WANT loan of $7000 on bus. vac., Beverly nr. Vermont. Lot val. $25,000. Wolpe, OX. 6168. Res. 507655.

PAY 8% for $2500 1st mtg. 3 yrs. 5-r. stucco. Principals only. BE. 4208.

MORTGAGES—
Trust Deeds —77

12% INTEREST
$10,000 2nd T.D. due May 14, 1929 subject to $25,000. 2-story stucco apt. 20 units. 44 rms. Income $1300 per mo. Lot 70x155. 4408 Lockwood Ave. Value $70,000. CHESLEY FINANCE CORP. 315 W. 9th St. VA. 3062

WE PAY CASH
FOR YOUR MORTGAGES, TRUST DEEDS AND CONTRACTS. Quick Action. No Escrow Fee. FRIENDLY & FYBUSH 1032 Van Nuys Bldg. Estab. 1911.

Trust Deeds Wanted
Ready cash, quick action. No brkg. CALIFORNIA RESERVE CO. (The Trust Deed Clearing House) 452 S. Spring st. Ph. MUtual 5147.

$2250—FIRST 8% mortgage on improved business property at 1105 Riverside Drive. Los Angeles. 10% discount. Louis A. Copeland. 809 Edwards & Wildey Bldg. VA. 6535.

WILL DISCT. $150. A $4000 3 yr. 8% 1st mtg. Secured by new 7-rm. stucco and dbl. gar. Loc. at 2711 W. 78th st. Lot 50x135. Val. $7950. 7008 S. Western. YO. 7690.

$12,500. Mtg. 8%, sec. by 15-rm. dup. Tile baths, elect. refrig., val. $27,500. Loc. 3 blks. from L. A. High School. 2% bonus. Call MR. GARNER. OX. 6111.

HOTELS, ROOM'G HOUSES
For Sale, Exchange, Etc.

For Sale —81

HOTEL BARGAIN
FULL PRICE $3500 Classy corner brick, 45 rms., lobby, 50% private baths, elegant furniture. Long lease direct from owner, $7 per room.

ELMER INV. CO.
605 SO. FLOWER ST. MEt. 6417.

Hotel—$2000 Down
80-RM. HOTEL, PRICE $4500 Fine transient location, nice lobby, long lease at low rental, $2000 cash handles this. In good shape. Always a good money maker. See Mr. Lindberg, 223 Sun Finance Bldg. TRinity 7282.

60-R. dn. town hotel, ½ baths, nicely furn., rent $9; $2500 hdls. (Trades.) Crankshaw, 650 S. Fig. TU. 2733.

11 ROOMS clears $150 monthly. Price $400. Only $200 down. Rent $35. Call 208 Delta Bldg. 426 Spring.

24 ROOMS, sacrifice furniture and 3-year lease for cash or exchange. Mr. Young, MU. 8331.

15 rms. 3-yr. lse.. Rent $50. Price $450 Terms. 1030 Georgia. AT. 9061.

FINE home, West side, good income. Going east, must sac. BE. 5290.

10-RM. comp. furn. O'stuff. home & inc. $900. ½ dn. 831 S. Grandview.

7 RMS. well furnished, good income; walk. distance; cheap. 815 S. Bixel.

39 rms. Cold & hot water. $6300. Tms. Must sell. 336 Winston. ME. 6202.

BARGAIN. Furniture & lease, 16 rms. S. Wall, near 7th. ME. 6183

APARTMENT HOUSES—
For Sale, Exchange, Etc.

For Sale —82

For Lease—60-40 Basis
36-rm. new apt., ready now.
40-rm. new hotel, ready now.
38-rm. new brk. bldg., ready now.
30-rm. country hotel, ready now.

BUSINESS OPPORTUNITIES
Of Many Kinds

Miscellaneous —85

"MEN, NOT AFRAID"
To play the oil game, when they find, upon investigation, a deal absolutely clean, fair and square, with chances BETTER THAN 50-50 for a big clean-up, and—last but not least—their investment fully secured. We have such a deal. POSITIVELY! Yet open for a few men with $750 and up. If you can qualify and want a REAL play for a QUICK fortune, address for personal interview, K. box 58, Times Office.

OPENING with exclusive distributor for L.A. county for automatic right and left turn traffic signal. Approved, recommended and indorsed by State of California Motor Vehicle Department. Extremely attractive proposition and without competition. $10,000 and up yrly. $5000 investment required, refund guaranteed with mdse. Personal interview only. Address K. box 319, Times Branch.

FREE information Yuma Pecan lands $6.50 monthly 400% in 5 years. Money returned with interest if dissatisfied. 710 Subway Terminal Bldg.

NEED FINANCING? UNLIMITED FUNDS for development of legitimate enterprise, expansion or reorganization. Only proposals of merit, stability and safety considered. FINANCIAL ADVISER 615 Chamber Commerce Bldg., L. A.

WOULD $50 per month minimum profit on an investment of $1000 satisfy, if your money is safe and you could share in added profits from expanding light mfg. bus. handling $1 article nationally? Call at 1203 W. 88 st. or ph. TH. 7470.

$2150 CASH secures very high class orange drink stand, tile counters and all modern equipment, high class location in high class theater. Long lease. Will net $1000 per mo. See me today; it's a snap. Mr. Masters, 309 Pershing Square Bldg.

BUSINESS OPPORTUNITIES
Of Many Kinds

In Alphabetical Order —85-A

BARBER shop, plumbing in. Fine location. Lease; only $125 per month. 828 So. Olive st. Inquire Los Angeles Times, Credit Dept.

BARBER shop, 1 man, 2 chair. Est. 15 yrs. Need vacation. Steady trade. Good proposition. 4917 Clinton.

BARBER shop, a fine 3-chr. shop for $675 cash. 1708 W. Vernon ave.

BATTERY & tire shop for sale, bldg., lease & equipment. Reason for selling, physical disablement. Price reas. Call OL. 5927.

BATTERY & ignit. shop, clear $25 day. Make offer. 936 Bartlett Bldg.

BEAUTY parlor, income $17,000. Net in 1927. Located near 7 & Bdwy. Catering to the elite of L. A. & vicinity. Modern equipment. 100% class. Mr. Ryder, WE. 2756.

BEAUTY shop for rent. 3 booths, equipped. Lease if desired. $30 per mo. or good position for right party. 150 S. Brand, Glendale, Glen. 7090.

BRANCH MANAGER
for reliable manuf. company, must have good references and nominal investment, fully secured, $250 per month with increase. Give phone. Address H. box 62, Times Office.

BUS station concession, lunch, cigars, candy, etc. Rent or sell. Tel. Lomita 26.

BUTCHER shop, good location in a long estab. grocery, fruit & vegt. store. Inq. 5427 S. Denker ave. F. K. Yasumura, VE. 3213.

BUTCHER SHOP in beautiful Monrovia. Almost new fixtures. A going business. Rent $35. Good lease. 202 E. Foothill Blvd., Monrovia.

CAFETERIA, central location, fully equipped, refrigerating plant, bakery. Cost $26,000. Sell for $8000. ½ cash, bal. 7%. Unusual chance, lease obtainable. Investigate at UNEEK CAFETERIA, 43 E. Colo., Pasadena.

CAFE, doing good business, good location in town of 15,000; rent $50, including 4-room modern house, full price $1600; take used car, some cash first payment. Address H. box 226, Times Office.

CAFE, steak house; doing around $125 day; rent $170; getting good prices. Splendid location; fine equipment. Will sell at sacrifice on easy terms. 1612 W. Pico.

BUSINESS OPPORTUNITIES
Of Many Kinds

In Alphabetical Order —85-A

GARAGE FOR LEASE 60x150, near new buildings. Fine opportunity. Good concern. GR. 5496.

GARAGE & repair shop, long lease. Subs pay rent. All or ½ interest. 121 No. Pacific, Huntington Park.

GARAGE for sale. Large downtown storage garage. Call WE. 5590.

GAR., busy blvd. Net $400 mo. Fully equip. Must sell. 2112 Sunset blvd.

GAR., sale or lease, clearing $350 mo. Small dn. payment. DR. 7736.

GARMENT factory, well equipped, established 8 years, doing a nice profitable business, with plenty of room to grow. Correspondence confidential. Address R. box 114, Times Office.

GAS station to lease, best buy in the downtown section. 4 visible pumps, batteries, tires, washing & greasing, repairs. All you need is 4 months' rent & take stock at cost. Want honest man as I own everything. I am in missionary work and must leave at once. 1004 SOUTH OLIVE.

GAS station & lunch counter lease on 1 acre ground, suitable for auto camp. Near Santa Ana. Main highway. 30,000 cars pass daily. Sacrifice. Owner has too many irons in the fire. KITTLE, OX. 1121.

GAS SUPER STATION Silent partner forces sale. All up-to-date equipment. Good lease. Big subrents. $1250 hdles. Can net $500 mo. RICH, 1362 South Hill Street.

GAS Sta. Fine blvd. loc. Nice equip. Wash & grease rack. Hustler sh. make good here. Full price $900. Small dn. pay., bal E Z to right party. Better hurry. 1312 S. Vermt.

GAS sta. Positive sac. 3 vis. pumps. 4 rms. in L. A. House partly furn. Rent on all $65. Clears $175 mo. House rent free. Hurry. Harrison, 4675 HOLLYWOOD BLVD.

GAS super service sta. New. $3500, easy terms, long lease. First 2 yrs. free rent; free trial; percentage basis or make your proposition. See Owner, 1800 W. Jefferson.

GAS station, Sunset Blvd., est. 4 yrs. 9½-yr. lease, repair shop pays rent. Nets $400 per mo. Price $7500. Consider home or duplex. HESTER, Union Realty Co., 315 S. Broadway.

GAS SUPER STA. NETS $500 6 yr. lease, rent $100. Price covers

BUSINESS OPPORTUNITIES
Of Many Kinds

In Alphabetical Order —85-A

NEON sign business. Can use partner able to invest $2500. Experience unnecessary. Address P. O. Box 1161, Los Angeles, Calif.

NEWSPAPERS—Daily, semi-weekly & weekly, each property personally appraised. M. C. MOORE, NEWSPAPER BROKER, 228 N. Beverly Drive, Beverly Hills. OX. 0508.

NURSERY FOR SALE To settle estate we are offering dandy small nursery in West end to highest bidder for cash. Is an ideal one-man business; can be made a real producer. Call Mr. Henry, Trustee Rep. TR. 5876.

NURSERY on Alameda Blv. nr. 81 st. Call at place or phone eves. RO.8550

OPTICIAN—First class opening in Santa Monica for live man in established jewelry business. Rent reasonable. James Punfar Jewelry Co., 1437 Third street, Santa Monica.

PARTNER wanted in the manufacture of an iceless refrigerator. Sanitary! No ice! No gas! No electricity! No chemicals. No dirt, drip or drain. Lasts and functions indefinitely. We can make twenty-five to fifty thousand dollars a year in clean legitimate business. One-half interest can be had for $6000. Man must be capable of handling sales end and furnish unquestionable references. Distributors also wanted in Southern California. Address K. box 535, Times Branch.

PARTNER to join mfg. concern just starting in L. A. In order that new associate will know our business thoroughly he should accompany us on a 4-day trip to properties to arrange shipment of raw materials. Staple products with big mkt. demand. This is an exceptional opportunity for man willing to invest $2000. Address K. box 441, Times Branch.

PARTNER—Lady or gent. for office or road, mfg. bus., covering U.S. Good clean prop., stand investig. I can show you there is a fortune in sight. Only clean-cut Americans with $2500 cash need ans. Call or address Kitzmiller, 1930 Echo Pk. ave., L.A.

PARTNERSHIP offered in leading fur renovating business in L. A. doing work for all large fur houses; good salary and profits to responsible man; exp. not essential, ½ interest can be arranged on EZ terms to

BUSINESS OPPORTUNITIES
Of Many Kinds

In Alphabetical Order —85-A

TAMALE & chili business in heart of Hollywood studio dist. A-1 equip. Will teach buyer business. Price $2000, terms. See Mr. Hewitt, 601 Hibernian Bldg. Ph. TUcker 1670.

TEA-room in the heart of Hollywood, well established. 3 yrs. in same location. Will sacrifice. Terms to responsible party. Address K. box 88, Times Office.

TEA room for sale, Laguna Beach, located on Boulevard. Good business. Sickness. Address P. O. Box 785, Laguna Beach, Calif.

TRANSFER storage house in Holly. Money maker. Reas. rent-lease. Must sac. on acc. of other business. Call my exclusive agt. EASTERN SALES CO., 514 Delta Bldg., VA. 1883. Pederman.

TURKISH BATH, best Westlake loc., 6 mo. rent free. 725 S. Westlake.

VARIETY store, snap. Good business. Address H, box 246, Times Office.

WATER ROUTE, ESTAB. INTN'L TRUCK. 5633 MELROSE. GL. 2136

BUSINESS OPPORTUNITIES
Wanted —87

PROMOTE
Your Co. or stock sales campaign in New York, N. Y. Times says present situation due to overabundance of speculative capital there. N. Y. representative now ready for worthwhile deal; for immediate interview address MF. box 585, Times Branch.

WE have a number of clients seeking businesses of all kinds, especially can we be helpful to industrial and commercial enterprises with openings for active men who will invest capital & their services. Call in person or telephone BE. 1322. Western Brokerage Co., 1612 W. PICO.

$50,000 WE HAVE client with $50,000, seeking purchase of whole or half interest in established paying mfg. plant or business. No patents or promotions. See Mr. Hodgson. W. H. DAUM & STAFF. 756 S. Spring St. Phone TR. 5351.

EXECUTIVE—SALESMANAGER Partner with services. Have money to invest. Give full details first letter. No brokers. Open for proposi-

[Remainder of the classified columns (BUYING TRUST DEEDS, TRADE, STOCKS AND BONDS, MINES AND MINING, BUSINESSES, BUSINESS INVESTMENTS, Prospective Buyers, PROMOTERS, Opening For Distributors, EVERYWAY COMPANY, GROCERY BARGAIN, LADIES DRESS SHOPPE, LUNCH RM. HAMBGRS., Garage, Hollywood, SO. CAL. BUS. EXCH., YOUR BUSINESS SOLD, We Can Sell Your Business, LEGALS, etc.) illegible at this scan resolution]

ARTISTS' MODELS [...] SAME SINC[E ...]

Your artist may [...] very much the same [...] that he was fifty years [...] though his dress tends [...] more conventional; [...] els are changing, and [...] customed to seek its [...] models to whom [...] was a pride, regrets [...]

Years ago models [...] formed a distinct class [...] no dearth of them; [...] were Italians, some of [...] their activities with [...] cream or roast chestnuts [...] "Carlo Ricetti, ver" [...] would call at the studio [...] services with the air of [...] was an artist in his [...] he had his professional [...] name, address and [...] head or costume posing.

Round the famous [...] Royal Academy [...] group of models who [...] when a new R. A. was [...] to race to see who [...] to deliver the news at [...] artist's home.

The war recalled [...] fit men to Italy to serve [...] flag, and since then [...] model has found [...] homeland—thanks [...] shirt regime—that [...] tive than "posing" [...] the London art schools.

LUKE'S FIRST W[...] DOUBTED BY [...]

OUR REAL NATI[...]

THE DAY'S [...]

REMEMBER TH[...]

TOO LATE—

'All the News Al[...] LARGEST HOME-DELIVERED [...] LARGEST ADVERTISING [...] Vol. XLVII.

PARIS QUIT[S] FILM W[AR]

'American Qu[ota] Bars Lifte[d]

Will Hays Emerges [...] Conference With P[...] to Avert Huge Lo[ss]

France Agrees to Sell [...] for Foreign Pictur[es] to Highest Bidde[r]

PARIS, May 3. (Excl[usive]) After six hours of wrangling [...] Will Hays, generalissimo [...] American film industry, su[cceeded] in getting the French movie [...] alter materially the quota [...] eign films—foreign films in [...] meaning American films.

Between the two fires of M[...] and the French theater own[ers] [...] appreciate the box-office at[...] of Hollywood's products on [...] side, and the French film p[...] on the other, Edouard Herrio[t] [...]ster of Education tactfully [with]drew today and left the m[...] the hands of the French f[...] on the condition "that the [...] of the government's commi[ssion be] left intact."

TERRIBLE MR. HAY[S]

The commission appointed [...] commission which tonight [...] itself closeted with that [...] Mons. Hays.